OCT 26 1933 ©C1B 205413

The Post's sports pages cover local and national fields completely and authentically.


# The Washington Post

Today—Partly cloudy and colder
Tomorrow—Fair.
Yesterday—High, 52; low, 48.
Details on page 24.

NO. 20,950. ENTERED AS SECOND CLASS MATTER. POSTOFFICE, WASHINGTON, D. C. WASHINGTON: WEDNESDAY, OCTOBER 25, 1933 ** THREE CENTS


COPYRIGHT, 1933, BY THE WASHINGTON POST PUBLISHING CO.

## Officials Set Price of Gold At Treasury Parley Today

### Move Speeds Drive by Roosevelt to Bolster Commodity Values.

### Purchase Limit Will Be Decided

### Value Set on Metal by Federal Reserve to Stay Unchanged.

By Elliott Thurston.

At President Roosevelt's direction three officials will meet at the Treasury at 9:30 o'clock this morning to fix the price and decide how much gold will be bought by the Government in the first operation under the new monetary policy intended to lift commodity values by manipulating domestic gold prices.

Undersecretary of the Treasury Dean Acheson, Chairman Jesse Jones, of the Reconstruction Finance Corporation, and Henry Morgenthau, jr., governor of the Farm Credit Administration, are the designated gold-price triumvirate.

It has already been announced that the first purchase of newly mined gold, which is the only gold available in the domestic market, will be at a figure somewhat above the world price.

**$30 an Ounce Likely.**

The general assumption yesterday was that the initial buying would be in the vicinity of $30 an ounce.

Treasury authorities are frankly skeptical of the effects. That the Government's fixed, artificial price is to have no effect on the Federal Reserve System's computation of its stocks of monetary gold was made clear, as expected, yesterday.

The Reserve System will continue to carry gold on its books at the statutory rate of $20.67 an ounce regardless of the price the Government arbitrarily elects to pay.

Valued at that figure the Reserve System's last weekly statement showed $4,323,000,000 of monetary gold, and unless the President, under the inflationary powers of the Thomas amendment, devalues the gold dollar the reserve computation will remain on the old basis.

**Minor Quantity Affected.**

Hence today's first step on the road to what the President explained as a managed currency relates only to a minor quantity of gold and a relatively small sum of money.

Chairman Jones, at a press conference, estimated that the Government purchases, which are to be made through the R. F. C., will aggregate only about $1,000,000 a week.

What will be done with the gold when it is obtained, how much will be bought, whether the buying price is to be scaled up gradually, and whether the administration means to dip into the foreign market to buy more gold than is available on the domestic market, were questions to which Jones said no answers could be made at this time.

At the Treasury it was explained that the R. F. C. will get the money for its gold-buying in the usual way—by selling its debentures direct to the Treasury. No one in authority had the remotest idea of how extensive the gold-purchasing

Continued on Page 11, Column 2.

## Divorcee Sues For $1,500,000

### Harvester King Named in Chicago Action by Mrs. Doubleday.

Chicago, Oct. 24 (AP).—Harold F. McCormick, chairman of the board of the International Harvester Co., was made defendant in a suit for $1,500,000, the praecipe of which was filed in Circuit Court here today by attorneys who said they represented Rhoda Tanner Doubleday, New York City divorcee.

William B. Gemmill, a Chicago attorney, said he undertook the action at the request of Mrs. Doubleday's attorney in New York. He said he was not at liberty to disclose details of the case, but that a declaration would be filed next month.

Mr. McCormick refused to comment on the action. Asked if he had been apprised of the suit and if it might allege breach of promise, his secretary said:

"There is absolutely no statement to make."

McCormick was formerly the husband of the late Edith Rockefeller McCormick and subsequently of Ganna Walska, Polish opera singer. McCormick and his first wife were divorced in 1921 and a year later he married the singer. They were divorced in 1931.

### Mother of Gibbons Dies in Pennsylvania

Phoenixville, Pa., Oct. 24 (AP).—Mrs. Austin Gibbons, 87, of Spring City, mother of Stephen Gibbons, Assistant Secretary of the Treasury, died today.

Mrs. Gibbons also is survived by three daughters.

## *Sun's Corona Mystery Solved; Due to Oxygen*

### Harvard Scientists Find Source of Rays in Total Eclipses.

Boston, Oct. 24 (AP).—Solution of a major mystery of astronomy, the source of the sun's corona, the brilliant halo of white light which surrounds the sun during total eclipse, was announced today by Harvard Astronomical Observatory.

The light comes from oxygen, and not as astronomers once widely believed, from some chemical element unknown on earth.

The announcement attributes most of the pearly light to oxygen in the sun's atmosphere. It states that the other sources of the light may be expected soon to be identified.

The corona is the most magnificent spectacle of total eclipses. Its rays stream outward sometimes for 10,000,000 miles, or one-ninth of the distance from sun to earth. In shape the corona is sometimes rounded like the petals of a flower, at others somewhat bow-tie shaped.

**Sun Spots Rule Shape.**

This bow-tie corona extends away from both sides of the sun's equator, as if it were tied on to the solar midsection. These two corona shapes are determined by sun spots.

The round halo appears during periods of many sun spots and the bow-tie as a sign of few spots.

The electro-magnetic storms flowing from sun spots have been ascribed by astronomers as possible causes of the corona and its peculiar changes of shape. The theory is that electrons streaming from the spots strike and excite into luminescence the atoms composing the sun's atmosphere.

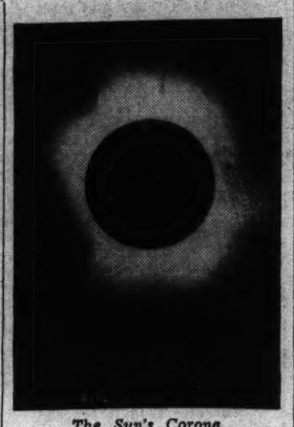

*The Sun's Corona.*

The Harvard announcement does not state the source of energy which excites the glow in the oxygen, but says that this light comes from atoms very highly excited, that is,

Continued on Page 2, Column 4.

## German Fete Row Stirs Nazi Foes in N. Y.

### Dickstein Asks Expulsion of "Steel Helmets" After Protest Meeting.

New York, Oct. 24 (AP).—A protest meeting before Mayor John P. O'Brien over his cancellation of a German patriotic celebration today brought announcement from Representative Samuel Dickstein, the House Immigration Committee's chairman, that he would seek deportation of a member of the "steel helmets."

It also brought the mayor's promise of a public hearing tomorrow on his ban.

Mr. Dickstein said he would urge immediately that the Department of Labor deport Heinz Spanknoebel, a member of the German "steel helmets" and a delegate to the protest meeting.

"It is agitators like Spanknoebel," Dickstein said, "that we are going to get rid of—and about 40 others like him. He's one of the chief agitators for a complete Nazi program."

**Plans Early Hearings.**

The Representative said he would go to Washington at once and open committee hearings "probably Thursday" on alien agitation in the United States.

His announcement came after delegates from the United German Societies visited the mayor and protested his action in forbidding a celebration next Sunday, the 250th anniversary of German immigration to America. They were warned by the mayor that anti-Semitism will not be tolerated, and were promised a final answer tomorrow.

"The question back of the meeting," the mayor told the delegates, "is whether, under protection of the German-American societies, alien agitators can sow seeds of dissension in this country.

"There is no place here for such beliefs as anti-Semitism, Ku Kluxism or other bigotry. You can take that as your text for tomorrow's meeting."

**Hitler Agent in Charge.**

Victor and Bernard Ridder, publishers of the Staats-Zeitung, German languauge newspaper here, charged in an interview that Spanknoebel is an accredited agent of the Hitler government.

Mayor O'Brien said he was informed Spanknoebel had organized 400 storm troopers to protect the celebration meeting, and that the gathering's principal purpose would be dissemination of Nazi propaganda.

Spanknoebel denied any official connection with Germany.

"I'm just helping the friends of new Germany, the young Germany, to organize and hold their loyalty

Continued on Page 3, Column 1.

## Teutons Jail News Writer, Dislike Story

### British Newspaperman Is Held on "Suspicion of Espionage."

Munich, Oct. 24 (AP).—Noel Penter, correspondent of the London Daily Telegraph, was held at police headquarters on an official charge of "suspicion of espionage" tonight without being permitted to communicate with the British consul general.

The consul general appealed to the police president on behalf of the newspaperman, but was told that investigation of the case was "in such a stage that nobody is permitted to see Penter."

The consul general protested and said he would return tomorrow with a more emphatic demand.

After Penter's arrest today his apartment was searched and all documents confiscated. C. A. Ebach, Munich correspondent for Reuters (British) News Agency, who shared the apartment with Penter, also was threatened, but he fled into hiding.

Unofficially, Penter was told the ire of authorities was aroused by his article on a speech Chancellor Hitler gave before storm troopers near Kelheim, Bavaria, last Sunday, in which Hitler repeated Germany's desire to live on peaceful terms with the rest of the world, but on a basis of equality.

Penter's dispatch to the Daily Telegraph attached great significance to what he claimed was the military character of last Sunday's exercises.

He wrote that the German press had been ordered "to avoid everything that might represent the celebration as of a military character, and particularly to make no mention of the firing of salutes, the inspection of the ranks by the chief of staff, and the participation of the Reichswehr."

His view of the exercises was that "these 20,000 men, drawn up in military formation with their uniforms and full equipment, save for their rifles, were eloquent of the well-trained army which even today Germany could put into the field," and that "particular anxiety is felt lest the British and French press should become perturbed by events such as occurred here today."

### Siam Warships Guard King From Kidnapers

London, Oct. 24 (U.P.).—Two Siamese warships, the Sukhodaya and the Chaophya, were rushed to Singora, near the Malayan border of Siam, today to protect the King and Queen of Siam and members of their royal household, dispatches from Bangkok reported today.

The government feared rebels might attempt to kidnap the king and queen.

## *Money Troubles Force U. S. Workers to Cheaper Homes*

Financial difficulty has forced thousands of Government workers to take cheaper living quarters and caused many others to mortgage their homes, Labor Department officials reported yesterday.

Dr. Faith Williams, in charge of compiling at Presidential request a cost of living index for the District, comparing 1928 conditions with 1933, revealed that the housing problem has figured prominently in the survey.

Though she declined to reveal the number of Federal employes who have moved or negotiated loans to save their homes, Dr. Williams indicated that phase of the study has assumed such importance that tens of thousands of supplemental questionnaires intended to yield more comprehensive housing data will be distributed among Federal workers shortly.

Questions to be asked in the supplemental poll will be decided on at a meeting soon between Labor Department officials and representatives of the employes. Answers will be sought in time for completion of the index this year.

Officials said the survey so far has been confined to learning how much it cost the workers to live in 1928. The 1933 levels will be delved into after a basis of comparison is available.

Decision has been reached to supply President Roosevelt with a supplemental report on general conditions among Federal employes in addition to the living cost index, which will figure in possible restoration of part or all of the 15 per cent Government pay cut.

## French Urge Cabinet Ban On Socialists

### Coalition Government Similar to Poincare's in 1926 Proposed.

### Chautemps, Steeg May Be Asked to Take Daladier Post.

Paris, Oct. 24 (AP).—A strong coalition government like that of Raymond Poincare in 1926 and the sidetracking of Socialists for a new center majority were urged upon President Albert Lebrun today to succeed the fallen cabinet of Edouard Daladier.

M. Daladier's denunciation of the Socialist leader, Leon Blum, as the Chamber of Deputies this morning gave the premier a vote of no confidence on his budget-balancing measures split the Socialists and wrecked present chances of bridging the breach.

Resumption of the old left majority thus was considered impossible because of the bitterness between Daladier's party, the radical Socialist, and their erstwhile supporters, the Socialists.

**Elimination Demanded.**

Elimination of the Socialists, whose hostile votes split the old majority and drove out former Premiers Herriot and Paul-Boncour in the same way as they did Daladier, was declared essential in most camps.

Possibility was seen tonight that Camille Chautemps, radical party leader and former premier, or Jules Adolphe Theodore Steeg, a Radical Socialist, who has held many ministerial posts, might be asked to try their luck at forming a cabinet.

If they fail, as many quarters expected, Senator Albert Sarraut may be urged to form a strong ministry, supported by the center.

The return of Daladier was suggested by the veteran Edouard Herriot, one-time premier, but this was considered unlikely unless the others fail.

**Policy Is Unchanged.**

Meanwhile, the broad lines of the present foreign policy and the safeguarding of the franc, were expected to continue.

It was on the latter point that Daladier's government got into trouble.

He was defeated by 329 votes to 241 votes on a measure of confidence resulting from an impasse on a compromise amendment to cut in half the government's proposed reduction in civil servants' salaries.

Radical Socialists wanted a delay of a day or two after which it was suggested that M. Sarraut be called as premier. They would also propose that M. Daladier be made foreign minister, with Georges Bonnet reappointed finance minister.

**Herriot Gives Views.**

Thereafter, the radical Socialists proposed, the budget-balancing program would be forced through with the aid of the center.

"This is an unfortunate crisis in every respect," said M. Herriot, "and one that a little good will could have avoided, but personal questions upset everything. Daladier will come back today or later. This is desirable and inevitable."

Meanwhile, the government, the Bank of France and Parliament reaffirmed that gold is the symbol of security for France. The fall of the cabinet did not affect the exchange, but political leaders told the president the new government must rehabilitate its finances to save the franc.

**Berlin Calm in Crisis.**

Berlin, Oct. 24 (AP).—The Wilhelmstrasse today viewed the fall of Premier Daladier of France with equanimity and watchful waiting.

Semiofficial comment emphasized that M. Daladier had stumbled over a domestic issue and that hence it is difficult at the present time to see how France's foreign policy will be affected.

From the German standpoint, M. Daladier was a man who "always proved himself a gentleman and was relatively conciliatory."

## 30 Die in Fall Of Paris Express

### Flyer Hurtles Viaduct; 12 Women Among Dead.

Evreux, France, Oct. 24 (AP).—Thirty persons are known to be dead and 50 injured in the wreck today of the Paris-Cherbourg express near St. Elier, 9 miles from here. At least 12 of the dead were women.

The express was rounding a sharp turn when the engine and four coaches hurtled off a 33-foot viaduct into the Rouloir River. The fireman and engineer died in their cab and the derailed coaches were crushed.

Senator Pierre-Adolphe Dudouyt, was among those who narrowly escaped drowning.

### Bond Fixed for Pastor In Slaying of Janitor

Jonesboro, Ark., Oct. 24 (AP).—The Rev. Dale S. Crowley was ordered released under $5,000 bond pending his trial on a murder charge at a hearing on his habeas corpus petition before Chancellor J. F. Gautney.

Testimony was given that J. W. Macmurdo, aged janitor of the Jonesboro Baptist Tabernacle, had threatened to kill Crowley if he didn't leave Jonesboro.

## $9,000,000 Seizure Laid To Machado

### Pecora Raises Issue of Depleted Trust Fund at Senate Quiz.

### Couzens, Bank Counsel Clash on Protecting Loans in Cuba.

Depletion of a $12,000,000 Government trust fund by former President Machado of Cuba, complicating a precariously heavy Cuban loan structure, yesterday was uncovered by the Senate Banking Committee.

Questioning by Ferdinand Pecora, committee counsel, further disclosed how a hard-pressed Cuban treasury borrowed money from Chase National Bank to meet interest payments on Chase Cuban loan flotations.

Possibility of a Chase appeal to the State Department if necessary to protect American money loaned in the island republic was suggested by witnesses and provoked heated repartee between Senator Couzens (Republican), Michigan, and A. M. Williams, one of the bankers' counsel.

**Machado Accused.**

Description of Cuban finances in February, 1931, introduced in the record by Pecora, charged former President Machado had "gotten to the bottom" of a government trust fund without the knowledge of the Cuban public.

The charge, embodied in a letter from James Bruce, vice president of the Chase Havana branch, alleged Machado reduced from $12,000,000 to $3,000,000 a trust fund "he had no business in using." The money was used for government purposes, with the knowledge of the State Department. The Bruce note said the United States Ambassador and the State Department were "worried" about the situation.

Difficulties of the bank with Jose Obregon y Blanca, son-in-law of President Machado, and joint manager of the Chase Havana branch, were described in the same letter. Bruce said Obregon was "perfectly useless" to the Chase organization "from any business standpoint."

"If we do not pay his salary the president would have to give him an allowance, and in times as hard as these this might be fairly difficult to do," Bruce wrote Joseph Rovensky, one of the Chase vice presidents in New York.

**Huge Loans Disclosed.**

A brother-in-law of Machado, also employed by the Chase organization in Havana, was referred to in another memorandum, but witnesses said they could not identify him.

Huge personal loans to Machado, his friends and business associates and other Cuban officials were disclosed by Pecora.

Machado borrowed at one time as high as $100,000, and had "a line of credit" with the bank extending as high as $200,000, witnesses testified. They said all of his loans were repaid in full.

Collection of a $200,000 loan from Carlos M. de Cespedes, secretary of public works and later president, was referred to in one communication. Loans to former President Menocal, Henry Catlin, business associate of Machado, and to companies in which Machado was interested, were read into the record.

**Couzens Takes Hand.**

The exchange between Senator Couzens and witnesses on the question of State Department intervention, came after a memorandum from A. K. Geiger, another Chase vice president, was read by Pecora.

"We must deal with the Cuban

Continued on Page 3, Column 2.

## Architect Denies Extortion Letter

### Federal Charge Is Based on Use of Mails.

Los Angeles, Calif., Oct. 24 (AP).—Edmund R. Harris, Baltimore architect, will be given a hearing Monday on the Government's request for his removal to Chicago to face an indictment charging use of the mails to send an extortion letter.

Harris, held under $5,000 bail, is charged with writing a letter purporting to demand $5,000 from one of the principals in a $1,000,000 alienation of affections suit in Chicago.

"I never wrote such a letter," he told Federal officers.

### Former Bank Receiver Sentenced to Prison

Statesville, N. C., Oct. 24 (AP).—Earl H. Jones, former receiver of the closed Commercial National Bank here, who disappeared some months ago, and, later when found, was said to be suffering from amnesia, pleaded guilty today of misapplication of funds from the bank and was sentenced to prison for two years.

The amount of the misapplication was $1,200.

### Lindberghs Will Make Next Hop to Scotland

Galway, Irish Free State, Oct. 24 (AP).—Col. and Mrs. Charles A. Lindbergh will fly to Scotland after their aerial survey of the northern coast of Ireland, it was learned today.

Their plans for a take-off today on a flight up the coast to Londonderry temporarily were delayed.

# Roosevelt Empowers NRA Embargo to Bar Cheap Foreign Goods

## *Roosevelt Aid Claimed By McKee in N. Y. Race*

### Calls LaGuardia "Liar;" O'Brien Keeps Citing Own Record.

New York, Oct. 24 (AP).—Joseph V. McKee set himself up definitely as the "Roosevelt" candidate in the New York City mayoral campaign tonight.

He declared at the close of his speech in Julia Richman High School, "a vote for LaGuardia is a vote against Roosevelt—a vote for McKee is a vote for Roosevelt."

Fiorello H. LaGuardia, Fusion candidate, meanwhile was expressing regret McKee had reached the "you're a liar stage in his campaign," and Mayor John P. O'Brien, Democratic nominee, was citing his record.

Shortly before aligning himself with the National Administration, which officially has been following a "hands off" policy, McKee said LaGuardia was a "deliberate liar" when he said McKee and Secretary of State Edward J. Flynn were indirectly accountable for the suicide of Louis J. Willard.

Willard took his own life, after testifying in the Hofstadter-Seabury investigation that William J. Flynn,

*JOSEPH V. McKEE.*

Bronx commissioner of public works, ruined him financially.

"The falsehood that he uttered last night is the more despicable,

Continued on Page 3, Column 5.

## Shipper Drew Huge Salary, Senators Told

### U. S. Subsidies Helped to Finance Profits and Entertainment.

Evidence that J. E. Dockendorff, president of the Black Diamond Steamship Lines, operators of Government ships, received $1,539,600 for salary, expense accounts, loans and profits from three of his companies having Government contracts, was given yesterday before the Senate committee investigating ship subsidies.

The figures were taken from accounts of the Black Diamond Co., placed in the record by Senator Black (Democrat), Alabama, chairman of the committee, and corroborated by V. J. Sudman, treasurer of the steamship lines. They covered the period from 1919 to 1931, when the lines were purchased from the Government by the operators.

It was brought out that Dockendorff received $568,400 in salary and $249,808 for entertainment and expenses, totaling $818,292 for this period. In addition, the steamship president had a separate account for his European travel, which was inculded in a $300,000 item for "other expenses."

**Three Firms Allied.**

For the same period, Sudman said, the total net profits for the three companies amounted to only $506,300. The three companies were the Black Diamond, the Empire Stevedoring Co., and the J. E. Dock-

Continued on Page 2, Column 1.

### Woman Official Admits Embezzling $49,000

Boise, Idaho, Oct. 24 (AP).—Angela Hopper, for more than a decade Boise city clerk, pleaded guilty today to embezzling a sum estimated at $49,000 and was sentenced to one to ten years in the State Penitentiary.

## Cost-Plus-10 Revival Seen By Johnson

### NRA Chief Predicts Ban on Retail Losses Will Have That Effect.

Retail code provisions prohibiting merchants from selling at a loss probably will be administered in a manner which will compel them to ask at least 10 per cent above cost for their wares, it was predicted last night by Administrator Hugh S. Johnson.

It was the "cost-plus-10" provision which was stricken out of the code following protests by consumers' organizations, farmers and economists on the ground it was conducive to price fixing.

Meanwhile, action was rushed on the retail grocery code by the Agricultural Adjustment Administration, it was learned, in the hope that its provisions—officially indicated as following the retail code pattern—would become effective within a week and help to silence protests against the aid accorded to other merchants.

Despite farmer protests, Johnson said he would forge ahead, bringing additional industries—the portion of the recovery program with which he is concerned—under NRA jurisdiction as quickly as possible.

The retail code states selling prices should cover cost plus an additional representing labor charges. Johnson said the additional charge, to be determined by the trade authority, probably will amount to 10 per cent.

**Writeup to Be Uniform.**

Gen. Johnson based this prediction on the belief that such a writeup is necessary to guarantee against losses. He denied that such a writeup would constitute price fixing and held it would only stamp out the practice of certain merchants offering one article below cost so as to entice customers into imagining all their merchandise was correspondingly cheap. It is believed such a compulsory charge would bring a

Continued on Page 3, Column 3.

## *First Lady Bans New Year's Reception at White House*

Time-honored New Year's Day receptions, beginning with that at the White House and continuing through the homes of all Cabinet members, have been officially banned for this year, the first social season of President and Mrs. Roosevelt.

Mrs. Roosevelt made her decision in keeping with the program of simplicity and economy which she has decreed shall mark her first season in the Executive Mansion.

The President's wife is also keenly aware of the strain under which her husband is working and has reduced her social budget as far as possible in order to save his time and strength for administrative problems.

All the Cabinet members' wives, after conferring yesterday with Mrs. Roosevelt at the White House, determined to follow the Presidential example.

**Few Guests to Attend.**

New Year's day in Washington, as a result, will have a home flavor. Traditional eggnog may be served, but it will be a private affair. Only members of the family and intimate friends will be guests.

The New Year's day White House reception is one of the Capital's hoary traditions.

Every President in the past has set aside the first day of the year as the one when the public may come to his home, shake his hand, and receive good wishes.

**Old-Timers Disappointed.**

Many old-timers, who vie with each other to be the first or among the first to be ushered through the White House doors, necessarily will be disappointed. Some have records that go back to Lincoln's administration.

On several occasions the public reception has been called off but this occurred usually late in the President's term of office.

Many Presidents have suffered from the strain. Both Presidents Coolidge and Hoover wore their right arms in slings after the annual hand-shaking.

Mrs. Roosevelt and the President's associates feel he should not be subjected to the physical strain.

In furtherance of her decision to have simple parties, Mrs. Roosevelt announced that in November she will begin a series of informal teas for "career women" of the Government.

Her guests will include all women employed in executive or research positions.

### Executive Sets Wheels Moving to Prevent Price Collapse.

### Orders Johnson to Hear Complaints of Firms Hit by Imports.

President Roosevelt by executive order last night set up machinery to create embargoes, raise tariff barriers and otherwise restrict importation of foreign goods against which American manufacturers might not be able to compete because of higher operating expenses necessitated by NRA codes.

The order sets up procedure for administering section 3 (e) of the recovery act, which gives the Chief Executive power to limit importations which may threaten maintenance of the codes.

That Mr. Roosevelt is taking advantage of the law at this date to set up administrative machinery was taken as an indication prices soon may go so high above import costs that embargoes, tariff revisions and other restrictions might be necessary to avoid a consumers' stampede to buy foreign goods.

**NRA Will Investigate.**

The executive order empowers the NRA to make preliminary investigation relating to competitive imports, to receive complaints and to recommend action to the President.

On the basis of the recommendations the President may dismiss the complaint or direct the Tariff Commission to make a second investigation. After hearings which he may designate the President will use the facts disclosed by the Tariff Commission and NRA as the basis for action to safeguard the codified industries.

Under the plan outlined in the executive order, the NRA will be the court of first resort, its import duties being administered by Recovery Administrator Hugh S. Johnson with the assistance of Oscar B. Ryder, of Virginia, formerly an assistant chief of the Tariff Commission's Economics Division. In announcing the appointment, Johnson said Ryder's title will be Chief of the Imports Division of the NRA.

**Complaints Authorized.**

Complaints, according to the executive order, can be filed by "any labor organization or any trade or industrial organization or group which has complied with the National Industrial Recovery Act by having in actual operation a code or agreement thereto."

In an NRA announcement accompanying the order, however, it was said that "ordinarily" complaints should be made by groups which represent at least more than half of the American production of articles affected by foreign competition.

The complainant must be prepared to furnish definite and detailed evidence that imports are coming into the country in such amounts or under such conditions as to render ineffective or seriously endanger maintenance of a code or agreement.

Section 3 (e) of the Recovery Act states that action may be taken under the law to curb imports only when they are of substantial amounts or are being entered in increasing ratio to domestic production.

## Bankrupts' Tax Returns Bared

### President's Order Aids Senate Probe Into Receiverships.

President Roosevelt has placed a significant weapon in the hands of the Senate committee investigating receivership and bankruptcy proceedings and the appointment of receivers and trustees, it became known yesterday.

In an executive order, the President opened to the committee all tax returns of persons and firms involved in bankruptcy and receivership. His act was interpreted as offering a decisive method for investigating phases of receiverships, a subject lately criticized as a "political racket."

The order also makes income tax returns of receivers and trustees subject to investigation.

### Summary of Today's Issue


| | Pages |
|---|---|
| "Along the Potomac" | 6 |
| Classified Advertisements | 21, 22 |
| Comics | 23 |
| Culbertson on Bridge | 9 |
| Editorials | 6 |
| Fashion News | 9 |
| Federal Diary | 7 |
| Financial News | 13, 14, 15 |
| Pierotti's Sports Cartoon | 19 |
| Radio News and Programs | 12 |
| Ralph West Robey | 13 |
| Robert Quillen | 6 |
| Society | 8 |
| Sports | 18, 19, 20 |
| Stage and Screen | 18 |
| The Family Marketer | 10 |
| This Morning with Povich | 18 |
| William Lyon Phelps | 6 |
| Women's Activities | 9 |

# Oil Production For December, January Cut

### 2,130,000 Barrel Limit Set by Ickes for Winter Months.

With machinery for controlling production and distribution and fixing price of petroleum products functioning, Secretary Ickes, oil administrator, yesterday tightened up on the industry by setting the monthly production for December and January at 2,130,000 barrels, about 200,000 barrels under current production. Seasonal decline in gasoline demand during the winter months is believed to account largely for the reduced limit.

The problem of allocating to the several producing States the amount of crude production each shall be allowed will not be cleared up until November 20, 1933.

**Delay Explained.**

The delay in apportioning production was occasioned by the necessity for accumulation of further statistics by the Petroleum Administrative Board, concerning changes products, Ickes announced.

In trade channels for petroleum

In the meantime prohibition against withdrawals of storage oil continue in effect. Concurrently, however, Ickes issued an order designed to relieve independent refiners and producers from hardships imposed by this prohibition.

The supplemental order permits producers holding relatively small quantities of oil in storage to sell it. The buyers must agree to store it upon receiving the consent of the regional production committee.

Oil purchased under such agreement shall be the first oil permitted to be withdrawn from storage when an increase in the seasonal demand for petroleum and its products makes withdrawals possible.

The order remains effective until an orderly plan governing withdrawals from storage is approved.

**Relief for Refiners.**

Relief was provided yesterday also for refiners, who, because of low gasoline inventories, are unable to meet their individual requirements from current production by permitting them to run to stills petroleum either stored or purchased in accordance with the order authorizing withdrawals from independent storage.

Ickes also announced the issue of regulations governing the character of objections to and statements in support of the oil price schedules drawn up by the petroleum administrative board.

This board was set up to hold hearings on the schedule of minimum prices fixed in Ickes' order of October 16. The order fixed prices to be effective December 1, affording opportunity for filing objections.

Objections to the price-fixing schedule may include the opposing of the effect and operation of the proposed price schedule as a whole. Oil interests also may object to any or all of the prices proposed, and to any and all of the proposed differentials or resulting price ratios.

The board also will permit objections to be filed against methods of marketing gasoline or other products.

Objections or proffers of support must be submitted to the petroleum administrative board on or before November 15.

## Costs $2,500 Less Than Similar House in 1929

*This type of house on October 1 would have cost $12,500 to build, as against $15,000 on April 1, 1929, according to a detailed analysis of comparative construction costs.*

# Home Building Prices Slated For Increases

### Construction Cost in 1929 Compared With Levels This Year.

*This is the seventh of a series on the revival of home construction, with particular reference to Washington.*

**By Henry L. Breuninger.**
**Prominent Washington Builder.**

The cost of house construction in Washington reached a peak about April 1, 1929, and thereafter declined about one-third during the four years following. The low point was reached on April 1, 1933, and since that date there has been an increase of approximately 25 per cent.

Readers may be interested in some detailed figures covering the various items entering into the cost of home construction and the extent to which the cost of these items has varied as between boom, depression and present conditions. I have analyzed in detail the unit and completed costs of a house of approximately six rooms and bath, with garage, on a lot of 50 front footage and 125 feet deep, located in a desirable residential section of Washington, as they would have been on April 1, 1929, and on April 1, 1933, and as of October 1, 1933.

**Better Houses Today.**

What the figures can not show is the fact that the house built today would be better in many respects than the one covered by the estimates for April 1, 1929. This is due to the general improvement in equipment, materials and methods of construction.

The accompanying picture is intended to illustrate the type of house I have in mind, though the figures given are not to be taken as necessarily applying to the particular house shown in the illustration. This house is of brick with a slate roof. It is two stories high, with six rooms and two baths.

**Detailed Costs.**

Following are detailed costs of home construction on selected homes, with figures for a house of identical size and design:

| | April 1, 1929 | April 1, 1933 | Oct. 1, 1933 |
|---|---|---|---|
| Foundations and cement work | $445 | $325 | $375 |
| Masonry | 1,700 | 1,250 | 1,375 |
| Rough carpentry | 1,000 | 700 | 750 |
| Millwork | 675 | 500 | 575 |
| Iron work | 75 | 50 | 60 |
| Plaster | 450 | 225 | 270 |
| Tile and marble | 170 | 125 | 150 |
| Roofing and sheet metal | 150 | 300 | 360 |
| Flooring, lumber, &c | 640 | 450 | 600 |
| Damp-proofing and caulking | 40 | 50 | 65 |
| Screens and weather stripping | 100 | 150 | 150 |
| Painting | 560 | 400 | 435 |
| Finished hardware | 130 | 80 | 90 |
| Rough hardware | 95 | 70 | 75 |
| Plumbing | 900 | 650 | 740 |
| Heating | 575 | 425 | 500 |
| Electric wiring | 160 | 125 | 150 |
| Garage doors and cabinets | 175 | 145 | 175 |
| Paper and shades | 170 | 125 | 125 |
| Linoleum | 45 | 30 | 35 |
| Insulation | 75 | 75 | 90 |
| Refrigeration | 160 | 140 | 140 |
| Electric range | 150 | 100 | 100 |
| Medicine cabinets | 30 | 22 | 25 |
| Plans | 100 | 75 | 75 |
| Filing plans and service charge | | | |
| Incidentals | 150 | 100 | 100 |
| Total cost of building | $9,390 | $7,185 | $8,035 |
| Cost of lot | 4,000 | 2,000 | 2,250 |
| Contractor's profit, per cent | 17 | 10 | 13 |
| Contractor's profit, dollars | 1,596 | 718.50 | 950 |
| Total cost of home | $15,000 | $10,000 | 13,500 |

**Higher Prices Seen.**

The increase in costs since April 1, 1933, has of course resulted from the continuing rise in price of all the various materials which enter into a construction job. I am of the opinion that we reached a low point in April of this year and that comparable figures will not prevail again for many years. Many jobbers are predicting a further upward trend in building costs over the coming six months, because of the general readjustment of production from the low point of the depression and the adoption of codes by the industries supplying building materials. It is clear from the figures that the past few months have been very favorable ones for the prospective builder, and I feel that construction now is also desirable insurance against the probability of further increases in cost in the near future.

Tomorrow—B. H. Gruver deals with recent improvements in home construction.

# Milk Dumped And Fists Fly In Farm Strike

### Sheriff Smashes Picket Line to Clear Road for Trucks.

Chicago, Oct. 24 (U.P.).—Farmers fought with their fists on the highways of Iowa today and milk was poured into Wisconsin gutters in sporadic outbursts of the national farm strike.

Near Sioux City, Iowa, Sheriff William R. Tice intervened when pickets used force in trying to stop nonstriking farmers from taking produce to market. Tice stopped the fight and sent the trucks through. One man, George C. Brown, received facial wounds.

In Wisconsin, where 17 counties have joined the strike, milk was dumped at Neillsville, deliveries of produce into Marathon County were stopped, and pickets halted production in cheese factories of Barron, Runn, Rusk, Polk, and Chippewa Counties.

Although picketing was not a definite part of the program, no action was taken against it by officials of the National Farm Holiday Association.

**Serious Trouble Feared.**

The association, headed by Milo Reno, of Des Moines, declared the strike last Saturday. Reno claims the strike eventually will cover 27 States and that farmers will refuse to buy or sell anything; refuse to leave their homes, and refuse to pay debts or taxes until they are guaranteed higher prices for their produce.

Reno today completed a tour in behalf of the farmers. He conferred yesterday with railway trainmen in Chicago and secured their promise of "sympathetic cooperation." Last night he spoke to farmers at Kankakee and Joliet.

While the strike basically is a gesture to attract attention to the farmers' plight, authorities were apprehensive tonight that it might lead to serious trouble. Similar outbursts of farm unrest in Iowa and Wisconsin last year led to violence, destruction, at least two deaths and numerous injuries.

**Cheese Plant Raided.**

At North Platte, Nebr., Keith Neville, who resigned last week as State chairman for the NRA, because he said the NRA had not helped the farmers, announced a belief that there was no hope through striking for readjustment of inequalities to the farmer. "The strike is the inspiration of desperate and discouraged men," Neville wrote to Gen. Hugh S. Johnson. "I regret and deplore it."

Wausau, Wis., Oct. 24 (A.P.).—About 100 farm strike pickets invaded the Laabs' cheese plant at Milan late today and dumped 10,000 pounds of milk from vats. The strikers then entered stores and demanded provisions, but left without further disorder.


Hickey-Freeman CUSTOMIZED CLOTHES

EVENING CLOTHES

The perfection of our Full Dress Suits and Tuxedos, customized by HICKEY-FREEMAN, is the result of the masterful designing, the expert hand-needling, and the finer woolens used.

HICKEY-FREEMAN TUXEDO, $75
HICKEY-FREEMAN FULL DRESS, $80

**Goldheim's**

*Apparel for Gentlemen . . . Established 1875*

1409 H Street N.W. NAtional 1409


# 3 Bank Raids Net $22,500

### Nebraska, Indiana and Pennsylvania Scenes of Robberies.

(Associated Press.)

Three banks were robbed in as many States yesterday.

Four robbers rifled the vaults of the Merchants National Bank at Nebraska City, Nebr., of about $5,000 and carried away three hostages who were released a short time later.

Two of the three hostages, Dr. J. P. Gilligan and Elmo Shuey, were carried on the running board of the robbers' car for 13 blocks. The raid was not reported until they dropped off and notified the sheriff. William G. Eisenmann, assistant cashier, was released 4 miles north of the town.

Four men held up the Western State Bank at South Bend, Ind., and escaped with $10,000 in cash and $1,000 in Liberty bonds. Last January the same bank was held up by three men, who took $12,000.

The Schnecksville State Bank of Allentown, Pa., was robbed of $6,500 by three men who escaped in an automobile.


Learn the power of tiny messages in Post Classified Ads. Low cost and quick response. Just phone National 4205.


# Gold Diggers Unite in West

### New Organization Praises President for Opening American Market.

San Francisco, Oct. 24 (A.P.).—A new organization was formed here today—the Gold Mining Operators of America.

Called here by George W. Starr, veteran Grass Valley (Calif.) operator, the gold diggers of the once Wild West adopted a constitution and elected officers. Starr was elected president.

President Roosevelt was praised for establishing an American gold market.


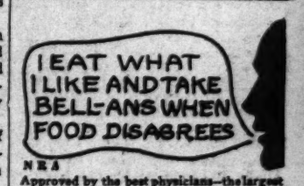


NRA

Approved by the best physicians—the largest selling digestive tablet in America—Bell-ans is perfectly harmless yet gives prompt relief even in severe cases. Six Bell-ans, Hot water, Sure Relief. Since 1897. Trial is proof—25c.

BELL-ANS FOR INDIGESTION


# Board Votes $22,724,000 For U. S. Work

### $14,208,400 for 86 Postal Substations Included in Allotments.

The Public Works Administration yesterday allotted $22,724,900 for Federal construction in various States, including $14,208,400 for 86 postal substations in Chicago, Boston, Brooklyn, New York, Cleveland, Philadelphia and Pittsburgh.

The All-American Canal to be built from the Colorado River to the Imperial Valley, in California, estimated to cost $27,000,000, received a $6,000,000 allotment.

Plans for the canal do not include power dams, which, the promoters say, may be added later. It is expected the first units of the development will provide irrigation for 500,000 acres but will not add to lands already under cultivation.

By building 86 of its own substations, the Government expects to save $2,016,291 per year in rent. Small buildings of a plain commercial type will be built.

In addition to these allotments the public works board voted to advance $2,500,000 to be used in conjunction with funds of the Federal Emergency Relief Administration in financing part of the cost of work projects.

The board is now examining a number of jointly financed projects, including malaria and other disease control work and rodent extermination.

Other allotments yesterday were $16,500 to the office of National Parks, Buildings and Reservations, for repair and preservation of ruins in the Mesa Verde National Park, in Colorado, and $250,000 to the Governor of Alaska for improvement of roads and trails.

An allotment of $14,500 to the Bureau of Yards and Docks was made for improvements at the Naval Air Station at San Diego.

The public works board announced the appointment of three State engineers, Robert A. Allen, for Nevada; W. F. Cochrane, South Dakota, and George M. Neal, New Mexico.

# Japan May Send Berlin Envoy Here

With Ambassador Debuchi preparing to return to Japan, Tokyo dispatches yesterday intimated his probable successor will be Matsuzzo Nagai, the Japanese envoy in Berlin.

If Ambassador Nagai is transferred to Washington he will not come as a stranger. He was for many years an attache in the Japanese consul general's office in New York and acting consul general in San Francisco 25 years ago. He was secretary to the embassy here in 1907.

Ambassador Nagai is 56 and has been in the Japanese foreign service for 31 years. Before going to Berlin, he was Ambassador to Belgium and Minister to Sweden, Denmark and Norway.

# Lindy Suspect Fights Opening Of Bank Vault

### Court Order Sought, Even Though Bodyguard Doubts Guilt.

New York, Oct. 24 (A.P.).—Lieut. James Finn, former bodyguard to Col. Charles A. Lindbergh, is convinced that John Gorch, held by Boston police, is in no way connected with the kidnaping and slaying of the Lindbergh baby, a high official of the New York Police Department said tonight.

The official said he had received this information from Finn, who was sent to interrogate Gorch, in a telephone conversation, and that Finn will return to New York immediately.

Despite Finn's belief, the police department, which has 20 detectives constantly working on the case, will continue its efforts to obtain a supreme court order permitting an examination of the contents of a safe deposit box Gorch maintains in a New York bank.

Finn, who has worked on the case since March 1, 1932, the night the baby disappeared from its crib in the Lindbergh's Sourland Mountain estate near Hopewell, N. J., is expected to be present when the box is opened.

Participating with Finn in the questioning of Gorch were Corpl. William F. Horn, of the New Jersey State police; Frank W. Allen, Department of Justice agent, and Inspector William J. Bonne and Sergt. Inspector Arthur Tiernan, of the Boston police.

Dr. Condon, of "Jafsie fame," in New York, viewed newspaper photographs of Gorch and said he was not the "John" to whom he paid the $50,000 money in a New York cemetery, April 2, 1932. Dr. Condon said he believed "John" was slain for his share of the $50,000.

# Graf at Akron, Remains Aloft Until Daylight

### Wind Prevents Eckener Trying to Land Huge Craft in Night.

New York, Oct. 24 (A.P.).—The Radiomarine Corporation picked up a wireless message from the dirigible Graf Zeppelin tonight saying she was circling over Akron and would remain aloft until tomorrow morning.

Akron, Ohio, Oct. 24 (A.P.).—Battling stiff head winds and rain squalls, Dr. Hugo Eckener's Graf Zeppelin hovered over Akron and air dock tonight. It arrived here at 7:15 p. m. (E. S. T.) on its trip from Miami to Chicago, but was unable to land as scheduled because of weather conditions.

Twenty-one passengers, including an 11-month-old baby, and the crew of seven officers and men were aboard.

Periodically and in terse language the ship's commander contacted the airport wireless station near the huge hangar where the Zeppelin was scheduled to spend the night, advising officials and ground crew that he would cruise around until the wind dropped.

# Oxygen Is Cause Of Sun's Corona

Continued from Page 1.

thrown into states of high energy vibration by whatever is affecting them.

The ghostly glow of the corona is estimated at about 600,000 times less brilliant than the direct light of the sun. This is too dim for the corona to be visible except during total eclipse.

The Harvard announcement is signed by Dr. Harlow Shapley, director of the observatory and reads:

"Identification of the element responsible for the major part of the sun's peculiar coronal radiation will be given in an announcement distributed tomorrow.

"Dr. D. H. Menzel, of Harvard observatory, and Dr. J. C. Boyce, of Massachusetts Instute of Technology, from analysis of the solar coronal spectrum finds that the frequency difference between coronal lines at Lambda 6347 (a wave length of light) and Lambda 3454 agrees with the difference between two known high energy states of the neutral oxygen atom, which suggests that the lines are produced by combination with a higher energy state.

"Calculation shows that the oxygen atom should possess energy states of about this value. A Rydberg extrapolation predicts that a line from the next higher term should be found at approximately Lambda 3987 which is the wave length of a third prominent coronal line.

**Facts Set Forth.**

"The validity of assignment of these lines to neutral oxygen is supported by the following facts: The similar appearance of the three lines on objective prism coronal spectrograms; the fundamental character of the states involved despite the highness of their energies; their relation to the metastable states of ionized oxygen from which they may arise by electron capture, and the production in the laboratory by Hopfield of Lambda 6374 under conditions favorable to the excitation of oxygen metastable states.

"Opposed to the identification stands the failure of triplet lines to appear, but this may possibly be attributed to the mechanism of excitation, since high velocity electrons are more likely to be caught in singlet states."

Interpreting this announcement an additional statement says:

"It may be noted that Menzel and Boyce have made the first important step in the unraveling of an astronomical mystery which has existed since the first observations of the spectrum of the sun's corona more than 60 years ago.

**Attributed to Coronium.**

"The radiations from the sun's corona have been attributed to a hypothetical element, coronium, much as the light of gaseous nebulae was long attributed to the hypothetical nebulum. A few years ago the nebulum mystery was solved by finding that highly ionized oxygen and nitrogen were largely responsible for the radiation.

"Also in recent years the mysterious light of the Aurora has been assigned to oxygen. The present analysis identifies three of the five strongest coronal lines with neutral oxygen atoms in the high solar atmosphere. These atoms are in peculiar states of excitation.

"It is probable that after this important start the other coronal lines will soon be interpreted."

# Merger Order In Immigration

### 22 Districts Will Handle Work Now Conducted by 58 Offices.

(Associated Press.)

Secretary Perkins announced yesterday that, effective immediately, the 35 immigration and 23 naturalization districts into which the country formerly was divided would be consolidated into 22 districts, handling both immigration and naturalization affairs.

The rearrangement was brought about by President Roosevelt's executive order combining the immigration and naturalization bureaus as an economy measure. Daniel W. MacCormack was appointed commissioner of the new bureau several months ago.

District headquarters formerly maintained at Kansas City, Portland, Me.; Pittsburgh, Norfolk, Va.; Atlanta, Denver, Portland, Oreg.; Cleveland, Washington, St. Paul, Minn.; Omaha, Nebr.; San Antonio, Tex.; Helena, Mont.; Minneapolis, Fort Worth, Tex., and Ketchikan, Alaska, are to be abolished, although offices will be maintained under the reorganization.

# Editor Hits U. S. 'Medieval' Rule

Los Angeles, Oct. 24 (A.P.).—Col. Robert R. McCormick, publisher of the Chicago Tribune, said here tonight that "one act of Congress has purported to wipe out our Constitution and our inherited rights." He was addressing a taxpayers' association.

"From a Democratic people governing themselves and electing representatives," he said, 'we are today little if any better than a nation of subjects, dominated by an army of officials modeled after Russia.

"Whatever one may think of the present scheme of Government control of industry, there should be no objection to a straightforward definition of it.

"It is a reestablishment of the medieval English star chamber form of government."


Camalier & Buckley

*Genuine*
ALLIGATOR
*Hand Bag*

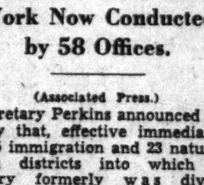

—of the new dark brown and black shades.

Price 7.50

*Sport*
Cigarette Cases

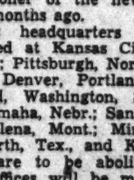

—with hunting crystal. Colors to match above bag. Holds 10 cigarettes.

4.50

Camalier & Buckley
*Two Locations*

1141 Connecticut Avenue
2 doors above The Mayflower

Expert Repairing


# Petersburg Merchant Killed by Auto Gas

Strasburg, Va., Oct. 24 (A.P.).—B. F. Stone, 50, Colonial Heights grocery merchant, died in a hospital last night after being found in a garage behind his store with the door locked on the inside.

Coroner McGill viewed the body, but whether an inquest will be held was not announced.

# "Cold" Dodger Breaks Window to Enjoy Jail

Chicago, Oct. 24 (U.P.).—John Seymour threw a lead pipe through a department store window today, then waited in 50 above zero weather to be arrested.

"I'm from Birmingham," he told police. "I'm not used to this cold weather. I want to go to jail and get warm." His wish was granted.

# Woman Gives Birth To 7, All Are Sons

Georgetown, British Guiana, Oct. 24 (A.P.).—Senora Carola Perez today was caring for seven sons born to her in one delivery.

Physicans regarded the septet birth as unique in medical history. The mother and all the children were reported as "doing nicely."

# Huge Ship Salary Revealed in Probe

Continued from Page 1.

endorff & Co., exporters and importers, the latter two being subsidiaries of the steamship line. Sudman added that the Black Diamond Co. lost $463,000 a year while it operated vessels for the Shipping Board.

Chairman Black questioned the witness closely about the division of operating expenses of the three companies, of which Dockendorff is president and sole stock owner. A consolidated income tax return was introduced, which listed Dockendorff's salary from the Black Diamond as $31,200 a year.

Sudman broke this figure down saying there "must have been an error," since Dockendorff received annually $15,000 from the Black Diamond and $16,200 from the J. E. Dockendorff & Co.

"Do you think such excessive salaries and expense accounts should be paid out of Government funds?" queried Black.

"They were all part of the operating expenses," replied the witness.

**Aided Purchase.**

"Why did you pay $100,000 to Donovan and large fees to other legal advisers?" asked the chairman, referring to the fee which the line paid William J. Donovan, former Assistant Attorney General.

"They aided us in our effort to buy the vessels," answered Sudman. Black then countered:

"Should the Government pay to help your company buy the vessels from the Shipping Board?"

L. D. Staver, former comptroller general for the Merchant Fleet Corporation, was called to explain a letter in which he said the Black Diamond had reimbursed the Fleet Corporation with $45,000, and had further agreed to repay $12,000. Sudman denied both these figures.

Staver said he had erred in his calculations and that the sum already repaid should be $33,000 instead of $45,000. This reimbursement had been occasioned, he said by errors in billings, incorrect stevedoring charges, errors in compensations paid the operators and various other adjustments.

**I. O. O. F. Meets Thursday.**

Winchester, Va., Oct. 24 (Spl.).—The monthly meeting of the Tri-County Association of Odd Fellows will be held Thursday night, at Bentonville, William Farrell, Front Royal, president, announced. Senator Claude Bowers, Culpeper, will speak.

# Many Servants Here Go Unpaid As Employers Climb Socially

### Legal Aid Bureau Helps Collect Back Pay for Domestics.

Many persons with social ambitions and little coin of the realm have been keeping up a "front" by failing to pay their maids, chauffeurs and butlers, the Legal Aid Bureau reported yesterday.

Miss Beatrice Clephane, bureau director, declared the organization in recent months has interceded for about 50 destitute servants unable to collect their wages.

In one instance, Miss Clephane divulged, five chauffeurs employed by the same woman successively, until each became angry and quit, failed to receive any salary.

The director said about half of the claims of the lackeys were collected by the bureau. Some of the cases were taken to court while others were arbitrated. In some cases judgments were obtained, but the defendants possessed no property not subject to exemption.

"Some of the servants," Miss Clephane said, "were dismissed without pay on the excuse that their services were unsatisfactory. Others were given postdated checks that proved worthless."

She cited the case of a Filipino butler employed by a Washington family. Unpaid for more than a month he "walked out" after receiving a promisory note for $100. The bureau interceded to collect the debt. The Filipino now has no job.

The bureau has handled 900 cases for the penniless this year at its offices, 1418 I street northwest.

### Improvements Ordered On Hagerstown Airport

Hagerstown, Md., Oct. 24 (Spl.).—The Hagerstown airport will be improved to meet Government specifications, the mayor and council have decided. The Kreider-Reisner Aircraft Corporation, of the Fairchild Aircraft Corporation, is thereby assured of a contract which will mean the employment of 180 additional men and an added pay roll of $400,000 annually here.

County commissioners refused to meet half the expense and the city went ahead with plans for financing the work itself.


*SPECIAL NOTICES*

No 13782
TREASURY DEPARTMENT
OFFICE OF THE COMPTROLLER OF THE CURRENCY
Washington, D. C., September 23, 1933.
WHEREAS by satisfactory evidence presented to the undersigned it has been made to appear that
"HAMILTON NATIONAL BANK OF WASHINGTON"
in the City of Washington in the District of Columbia has complied with all the provisions of the Statutes of the United States, required to be complied with before an association shall be authorized to commence the business of banking;
NOW, THEREFORE, I, J. F. T. O'Connor, Comptroller of the Currency, do hereby certify that
"Hamilton National Bank of Washington" in the City of Washington in the District of Columbia is authorized to commence the business of banking as provided in Section fifty-one hundred and sixty-nine of the revised statutes of the United States.
IN TESTIMONY WHEREOF, witness my hand and seal of office this twenty-third day of September, 1933. (Seal) J. F. T. O'CONNOR, Comptroller of the Currency

**BE** A Private Secretary or Jr. Accountant and earn real money. Unusual opportunities, steady employment. New and Review courses, 2-3 months. Position guaranteed graduates. New Classes forming. Est. 18 yrs. Boyd Business University, 1333 F st.; Nat. 2340.

THE *Barclay*

COMFORTABLE and CONVENIENT

● Delightful Colonial atmosphere in the very center of New York's most worth-while activities—social, theatrical and shopping. Registrations closely follow the arrival of the finest trains. The Barclay appeals to those who seek exclusiveness and unostentatious service for overnight or a more extended visit. Rates are commensurate with the times.

• • • 111 EAST 48TH STREET • • •

WARREN T. MONTGOMERY, Managing Director

*New York*

Cunard Sun & Shine Cruises

FRANCONIA SAMARIA

New Year's Eve Cruise to Nassau & Havana
From N.Y. TUESDAY, DEC. 26

Gay...romantic...thrilling...exotic... New Year's Eve in Havana! A day and two nights in this "Paris of the Western World". But even that isn't all . . . a day in beautiful Nassau . . . with marvelous Paradise Beach but one of the joyous diversions inviting your pleasure. A cruise supreme with every minute ashore and ashore the happy fulfillment of every expectation. First Class Service Throughout. No passports required. Cunard Management and Operation.

9 DAYS $107.50 up

To Nassau, Havana, Bermuda
From N.Y. SATURDAY, JAN. 20
Feb. 3 Feb. 17 Mar. 3 Mar. 17 Mar. 31

A day and two nights to be gay in smartly diverting, joyous Havana. A day in Nassau to linger on the coral expense of exquisite Paradise Beach. A day and a night in glorious Bermuda to swim, golf, drive and visit its famous age-old caves. Your ship, the famous world cruising liner Samaria . . . with fascinating shipboard life and a luxurious background of pleasure and ease. Only 8 days away from business. First Class Service Throughout. No Passports. Cunard Management and Operation.

11 DAYS $125 up

Aboard ship...deck sports, swimming, bridge, horse-racing, talking pictures, dancing, night club entertainment by famous headliners of stage, screen and radio . . . or restful exclusiveness, as you prefer. Cuisine and service of traditional Cunard excellence.

Your Local Agent or 1304 K St. N.W., Wash., D. C. District 1858.

CUNARD LINE

Two 33 Day Cruises in the AQUITANIA to Egypt and the Mediterranean
From New York, Jan. 31 and March 7

The Aquitania, "World's Wonder Ship", newly remodeled and decorated, provides a background not only of supreme luxury but superlative cruise comfort and perfection of service.

First Class $495 up
Tourist Class $265 up
N. Y. to N. Y.

Ten fascinating ports visited during this holiday of 33 marvelous days...Madeira, Gibraltar, Algiers, Villefranche, Haifa, Port Said, Rhodes, Istanbul, Athens, Naples, Villefranche, Gibraltar.

Book Through Your Local Agent or
CUNARD LINE 1304 K St. N.W., Wash., D. C.
RAYMOND-WHITCOMB 1005 Walnut St., Phila., Pa.

# Two Drowned When Tanker Rams Cruiser

### Third of Chicago's Crew Dies of Injuries in Fog Crash.

Two men were killed, one was missing and one was seriously injured when the new heavy cruiser Chicago collided with the British steamer Silver Palm yesterday abouot 20 miles off Point Sur, Calif., the Navy Department announced yesterday.

Reports to the Navy Department here said the Chicago, flagship of a scouting division of cruisers, was on its way from San Pedro to San Francisco when struck on the port bow, just forward of No. 1 turret, by the Silver Palm, which penetrated to near the midship line. The forward compartment below the water line was filled, but the cruiser proceeded to Mare Island under her own steam, accompanied by the destroyer Chester.

Junior Lieut. Harold A. McFarland, Haverhill, Mass., who qualified as a naval aviator, is missing and the body of Chief Pay Clerk John W. Troy, Newport, R. I., was recovered several hours after the crash.

First Lieut. Frederick S. Chapelle, a Marine of Waterloo, N. Y., died of injuries after the accident. Machinist Joseph A. Oehlers, Camden, N. J., was seriously injured.

Other ships in the fleet immediately started search for the bodies, but were hampered by the dense fog blamed for the collision.

The Silver Palm is an oil tanker of the Kerr Steamship Line of London, and of 6,373 tons displacement. The Chicago is one of the newest of the Navy's 10,000-ton cruisers.

# Ickes Acts to Keep Job Funds Working

### New Policy Will Prevent Tying Up of Cash.

The Public Works Administration acted yesterday to prevent its funds being tied up so they may not become available for a year.

Instead of permitting money, which might give employment, to be impounded for long periods, it will be used on projects giving employment as quickly as possible.

Secretary Ickes, Public Works Administrator, said the policy was formulated after more than $2,000,000,000 of the $3,300,000 public works fund was alloted, and it became apparent there would be use for all the money shortly.

Ickes made it clear that this policy does not block any projects for which allotments already had been made.

# German Fete Row Arouses Dickstein

Continued from Page 1.

to both countries," he said. "I'm a naturalized American."

Victor Ridder charged Spanknoebel had sought to impose censorship on the Staats-Zeitung.

"He came here," Ridder said, "with authorization of the German government, which nominated him the Nazi representative in the United States.

"He presented his credentials and announced at once he would censor these newspapers.

"We threw him out!"

**Spanknoebel Questioned.**

The mayor questioned Spanknoebel sharply and was told Spanknoebel is a newspaperman, a former Adventist minister in Germany and a representative of the "Steel Helmets."

A few weeks ago the entire slate of officers of the United German societies, composed of 67 German organizations, resigned in protest after a resolution barring German-Jewish organizations from the societies was passed.

"This," said Ridder, "left control with the Nazi group. Spanknoebel, when he came here in July was, as a matter of fact, a superior officer of the German Ambassador and the consul general in New York. At least he was until he was disavowed."

Ridder said Spanknoebel first came to the United States in 1922, but returned to Germany. He came back in 1930, Ridder said, as a "Seventh Day Adventist minister" and, after another trip to the Fatherland, came back last July.

Several hours after the protest meeting, the board of aldermen passed a resolution "approving and applauding" Mayor O'Brien's action in banning the celebration.

**Spanknoebel Disowned.**

Berlin, Oct. 24 (AP).—Ernst Hanfstaengl, jr., Nazi press chief, learning today of charges against Heinz Spanknoebel in New York, said flatly that Spanknoebel "in no wise represents the Nazi movement."

Informed of allegations made by the Ridder Brothers, German-American publishers, that Spanknoebel, a lieutenant of Hitler, had instituted a campaign of terrorism in New York, Hanfstaengl said:

"If he did what was charged he certainly was not authorized by the party."

# 8-Ton Slate Slide Kills 3, Injures 9

McKeesport, Pa., Oct. 24 (A.P.). Three men were killed and nine injured today in a slate fall at the Hubbard Mine of the McKeesport Coal & Coke Co.

An 8-ton ledge of slate crashed on a train of cars carrying miners to work. About 40 other men who escaped death or injury leaped from the cars and tried to rescue their fellow-workers buried beneath the avalanche.

The dead: John Uester, 40; John Wilkiuk, 44, and Joseph Useglego, 43.

# Bankers Appear in Loan Inquiry

Associated Press Photo.

*Left to right, Sheppard Morgan, vice president of the Chase National Bank; W. D. Embree, attorney, and A. K. Geiger, second vice president, appear as Senate seeks information on Cuban loans.*

# Raid on Trust Fund Laid to Machado

Continued from Page 1.

situation solely as bankers without receiving effective aid from Washington," Geiger was quoted.

Couzens wanted to know what Geiger meant by "effective aid," and asked if the bank wanted the State Department to participate in its refunding operations.

When Geiger interjected that "diplomatic representations" were sometimes helpful, and Williams inquired if American citizens "did not have the right to look to the Government for its good offices," Couzens shot back:

"Would you want us to send the Marines?"

Geiger replied the bank had not sought the aid of the State Department, but Williams insisted the bank "certainly would" go to the State Department if it got into trouble.

**Cuba Loans Defended.**

Shephard Morgan, another vice president of the bank, again took the stand yesterday. Pressed by Pecora, he admitted that Cuba borrowed money to pay interest on "part" of the Chase Cuba loans, but insisted the public was informed of this.

Morgan stressed that all intreest payments had been met to June 30, 1933, and pointed out that all but $867,000 of serial certificates of one of the company's $20,000,000 loans had been repaid to the public. He said $867,000 remaining is being carried by the Chase Bank.

"We will show what they did to the public tomorrow," Pecora said following the hearing.

Defending Chase loans to President Machado and companies he owned, Geiger read a statement disavowing any irregularity.

**Tells Basis of Loans.**

"The loans in each instance were made on a strictly business basis and had no connection of any kind whatever with the public works financing of the Republic of Cuba or any other activity of the Chase National Bank in Cuba," he said.

"There was no concession of any kind in connection with them. They were repaid in full with interest, and neither Gen. Machado nor either of his companies owes the Chase National Bank a dollar."

No evidence was presented to show what government use former President Machado made of the $9,000,000 he is alleged to have taken out of the Cuban government trust fund. The Bruce letter reported part of the original $12,000,000 in trust was a pension fund. Chase bank officials said Machado had permission of the Cuban Congress to use the money.

# Nudist Colony Head Guilty in Michigan

### Faces Year in Prison; Appeal to Be Made.

Allegan, Mich., Oct. 24 (AP).—Conviction of Fred T. Ring, nudist colony proprietor, on a charge of indecent exposure today by a jury of elderly men brought to a sudden end Michigan's first court case involving nudism.

Ring faces a possible penalty of $500 fine and one year imprisonment. He was not sentenced today at his request. He said he plans an immediate appeal.

He was prevented by Judge Fred T. Miles from offering testimony concerning the physical and mental effects of nudism. Judge Miles instructed the jurors to find Ring guilty if they thought he had "exposed himself naked to persons other than his wife."

# Havana Stores Join in Strike; Paralyze Trade

### Many Other Groups Aid Protest Against New Government.

Havana, Oct. 24 (AP).—Commerce in Havana was paralyzed tonight as one store after another joined the "political strike" inaugurated Monday midnight by foes of the government.

Police and solidiers raided the Nash automobile agency and claimed they found 27 rifles and 2,000 rounds of ammunition. They arrested a part owner of the agency, Jose Pineiro, 31, a Spaniard, and his wife. Pineiro said part of the building was leased to the American Automobile Club.

Police and soldiers, instructed by the government to use "diplomatic" methods to persuade merchants to keep their establishments open, were having little success.

All important department stores were closed, but food stores were trying to do business. A half dozen individual strikes, including bakers and truck drivers, added to the strength of the oppositionists, and other trade unions were ready to call sympathy strikes.

Schools were closed in Mariano, Havana suburb, after a group of youths, said to have been students, urged teachers to suspend classes. Several school buildings were stoned.

# Cost-Plus-10 Plan Revival Foreseen

Continued from Page 1.

shower of complaints from the same sources which protested against the original cost-plus provisions.

The writeup to be ordered by the trade authority, Johnson said, will be the same throughout the country.

Johnson for the time being will administer the code himself, with other members of the trade authority being Dr. Leo Wolman, chairman of the Labor Advisory Board; Dr. Leo Kirstein, member of the Industrial Advisory Board, and Mrs. Mary Rumsey, chairman of the Consumers' Advisory Board. Also defining trade practices will be the National Retail Council.

The trade authority, it was pointed out, was so selected as to guarantee a square deal for all concerned—retailer, workingman and consumer.

**Small Towns Complain.**

Kirstein since 1911 has been a vice president of William Filene's Sons, of Boston, one of the largest department stores. Dr. Wolman, internationally known economist, formerly connected with Johns Hopkins University and Hobart College, is a recognized authority on unemployment. Mrs. Rumsey is a daughter of the late E. H. Harriman.

Johnson, meanwhile, denied the provisions of the code which exempt small merchants in towns of 2,500 or less, were adopted by the President's executive order for fear of the farmers who have been attacking the recovery program.

Ninety per cent of the complaints against the NRA, he said, come from small towns which can not afford NRA wages. Thus, he said, the Blue Eagle in reality works a hardship upon small town inhabitants.

He added that he does not intend to extend the exemptions to include towns of more than 2,500 population.

# Runaway Buffalo Eludes Gas As Police Hold Real Roundup

Pittsburgh, Oct. 24 (AP). — A wild buffalo and a squad of mounted police are staging a real Western roundup these days in highly industrialized western Pennsylvania.

The animal, full of the fire of his Wild West ancestors, has resisted capture for two days.

The "Mounties" chased him from hill to hill and valley to valley. They resorted to tear gas, but he snorted through the vapor and retreated at high speed to the woods.

The buffalo is one of a herd of 12 county-owned animals which are kept in a huge, rolling park. The roundup started after orders went out to capture the herd for inoculations against disease.

Eleven were taken with little difficulty, but the twelfth began to show the stuff buffalos are made of.

Sergt. U. S. Madden, leader of the roundup, says he will continue the "Rodeo" until the buffalo is captured.

# Rich Manufacturer Indicted as Perjurer

New York, Oct. 24 (U.P.).—Robert Barbour, wealthy manufacturer and brother of United States Senator W. Warren Barbour, of New Jersey, was indicted here today on charges of perjury.

He is accused of perjuring himself before a grand jury while testifying concerning charges he brought against Mrs. Rita Martini, 25, of New York. Mrs. Martini had asked $100,000 damages, charging Barbour attacked her.

# Jump Feared In Smuggling After Repeal

### 50 Million Annual Loss in Revenue Foreseen as Wet Tide Nears.

Unless decisive steps are taken to meet the situation, the United States will lose approximately $50,000,000 annual revenue on smuggled liquor after repeal.

This is the conservative estimate made by Coast Guard headquarters here, faced with the greatest smuggling problem it has experienced.

"Rummies," the liquor boats plying an illicit business off the Nation's coasts, are reported to be increasing in numbers and boldness. It was said relaxing of prohibition enforcement ashore is making their land operations easier.

International smuggling syndicates have seen the sweep of repeal open an unhampered American market, where their wares will sell under domestic liquors because they will escape paying high duties.

**Distillers Handicapped.**

Domestic distillers will be "knifed" in the market because they will be paying in taxes alone nearly the price at which first-grade foreign whisky can be sold by smugglers. Finest Scotch whisky can be sold by runners at lower prices than will be asked by domestic distillers for ordinary American whisky, cut and recut, with taxes added.

To oppose all this, there will be only a cut-to-the-bone enforcement agency, the Coast Guard, which frankly admits it will be unable, under present cricumstances, effectively to stop the tidal wave.

Coast Guard officials know a $5 a gallon custom duty, with $1.10, $2.60 or $3 internal revenue duty added, gives a smuggling syndicate an opportunity to get millions of dollars illicit profit. And if customs duties on imported liquor are raised, smuggling incomes will rise proportionately.

**Dr. Doran Gives Figures.**

Dr. James M. Doran disclosed yesterday a close estimate on the amount of whisky which will be in the country December 1. This amount, 4,000,000 gallons of old whisky, plus 7,000,000 gallons ranging from one to four years of age, can be rectified several fold. But it probably will not be adequate for the beverage market, and there naturally will be demand for foreign liquors. At present, there is little foreign liquor under bond in warehouses.

This will create a good market for foreign, liquors. In addition, smugglers can profit by escaping customs duties and internal and State duties, and undercutting domestic producers. They are getting set to operate on a basis never approached before, says the Coast Guard.

An idea of the situation confronting the country is given by liquor shipments to the island of St. Pierre, in the mouth of the St. Lawrence river.

**Shipments Gain of Late.**

Consular reports show that shipments of Canadian liquor to St. Pierre for the last three years total 4,407,037 gallons, roughly two-thirds of the total Canadian production. In September 253,389 gallons went to the tiny island, as compared to 94,680 in August and less than 90,000 gallons in September, 1932.

St. Pierre is a practically barren fishing outpost owned by France, now filled with huge liquor warehouses. Liquor going to St. Pierre is destined for smuggling to the United States, Government officials asserted.

The same thing, on a smaller scale, is true of the Bahamas, Puerto Barrios, Belize and Bermuda—bases for smugglers operating the Florida coast. Liquor stocks there are piling up. Rum fleets are enlarging. With repeal, once liquor boats are past the Coast Guard, practically the sole enforcement agency of the customs, there is safety. There will be no prohibition agents, sheriffs, local police and the like to be bothersome. Tons of forged revenue stamps are reported ready for fixture to bottles.

Importers will pay, at present tax imposts, $5 a gallon customs and $1.10 internal revenue.

**Tax $9 Per Case.**

Coast Guard authorities say smugglers today are selling high-grade imported whiskies at New York at $12 a case. The tax alone on domestic liquor, figured on $3 a gallon, would amount to about $9. An importer would pay $24 a case taxes on imports. The situation is obvious, say the guardsmen.

The Coast Guard figures that at present rates of taxation, the present illicit liquor traffic from sea amounts to $18,300,000 annually. If 1919 spirits taxes are restored, this would amount to $34,200,000. If, in addition, West Coast smuggling and transoceanic smuggling were included, and State, local and Federal taxes figured in, the revenue loss would be about $50,000,000.

A survey flight last week by a Coast Guard seaplane off Gloucester, Mass., epitomized the situation. In a four-hour flight, four foreign runners, four American contact boats, and a "rummer" seaplane were spotted off one small section of coast.

That, authorities say, is only the beginning.

# *Policeman's Club Rescues 'Possum In Glass Muzzle*

Cumberland, Md., Oct. 24 (Spl.). Policeman Darrell Radey "played 'possum" on an opossum and acted as good samaritan at the same time here yesterday.

Radey, on his beat along Kelly boulevard, paused and rubbed his eyes as an opossum, its head encased in a glass jar, staggered across his path. He smashed the glass and liberated the animal.

In reporting the incident at headquarters, Radey said he believed the 'possum had thrust its head in the jar rooting for food.

# Flush!

### Farley Posts Lucky Hand of Game Above Clouds.

Postmaster General Farley was revealed yesterday as one of the luckiest of airplane poker players.

A king-high straight flush, which "Big Jim" held in a stud game nearly a mile over Missouri, while flying to address the convention of Young Democratic clubs at Kansas City last September, is reproduced in the latest addition to the decorations in Farley's office.

Those who participated in the game, and whose pictures were appended to the king, queen, jack, ten and nine of hearts in the drawing were Farley, A. V. Dalrymple, former prohibition director; L. W. Robert, jr., Assistant Secretary of the Treasury, and Turner Battle, assistant to the Secretary of Labor.

# Gangster Says U. S. Only Can End Kidnaping

### "Barber" Factor Declares in Query That Crooks Do Not Fear Police.

Chicago, Oct. 24 (AP).—A gangster and a kidnap victim, who has been charged with being an international swindler, told a United States Senate committee today how they would go about ending racketeering and crime.

Said John Factor: "The Federal Government is the only agency that can stop kidnaping. I should know from experience."

Factor, a bootblack and later a barber in Chicago until he became a promoter and allegedly swindled British investors of $7,000,000, reputedly paid more than $100,000 to kidnapers in recent months to release himself and his 18-year-old son, Jerome.

Edward L. ("Spike") O'Donnell was denied an opportunity to talk until the Senate hearing had ended, but he then talked loudly and at length, chiefly about his rights as a citizen and about how "I would like to smack the guy who said I carried a machine gun in a paper sack and offered to kill other guys for $30,000."

Senator Royal S. Copeland, of New York, had a little private chat with "Spike" and promised his remarks would be included in the voluminous record of testimony taken in committee hearings. The record will form the basis of suggestions to Congress regarding laws to curb crime and racketeering.

"They have no fear of local police," Factor said, "because they've gotten away with too much on them. But the Federals—that's a different matter.

"In the negotiations for my release, I asked them to write a letter to my wife. They refused point blank, saying they would have nothing to do with the mails. They know the Federals keep going until the criminal is caught."

# Roosevelt Support Claimed by McKee

Continued from Page 1.

because it was deliberate," said McKee. "LaGuardia knows the Flynn named as Willard's persecutor was not Edward J. Flynn, secretary of state under Roosevelt and Lehman, but William J. Flynn, now bitterly opposing my candidacy.

LaGuardia said:

"I did not confuse the identities. I referred to one as Boss Flynn and the other as Commissioner Flynn.

"William Flynn was in politics and in office in the Bronx for many years and Edward Flynn and Mr. McKee accepted him as a political colleague and jointly governed the Bronx," he added. "They are responsible for the conditions which made William Flynn's political infamy possible."

**Seabury Assails McKee.**

McKee said he was "thrown into the ash can" by Tammany leaders last year because he was "independent and acted for the good of the city and not for political bosses."

McKee was assailed by Samuel Seabury, LaGuardia supporter, as "part and parcel of the Tammany system during Mayor Walker's regime."

Mayor O'Brien held up the administration's handling of unemployment relief as "the brightest chapter in the histroy of New York."

# Her 'Terrible' Pictures Best Among 15,000

Kansas City, Oct. 24 (AP).—Mrs. Russell Harris recently had pictures of her son made. When the bill for $4.85 arrived she told Mr. Harris not to pay it because the pictures were "terrible."

Today the photographer informed her the pictures had won first prize out of 15,000 entries in a National contest and she was entitled to a $250 prize. She paid her bill.

FROM MAINE TO FLORIDA!


# Kauffmann's Reno Divorce Declared Valid

### Wife's Charges of Fraud Denied; Loses Custody of Two Children.

The Reno divorce obtained by Philip C. Kauffmann, of Washington, was upheld yesterday by Judge B. F. Curler, at Reno, in denying the claim of Sylvia Brainerd Kauffmann that the divorce was obtained by fraud, according to the United Press. The decree was awarded in 1930.

The court held that Mrs. Kauffmann's claims that her signature had been forged to her power of attorney when Kauffmann obtained the divorce were "in the nature of an attempt to blackmail."

Judge Curler granted Kauffmann custody of their two sons, Philip jr., and Victor 2d, and ruled he would not longer have to pay $400 a month for their support.

Mrs. Kauffmann, who was awarded custody of the children in the 1930 decree, claimed in a petition filed September 30 in District Supreme Court that she was destitute and dependent on her parents and that Kauffmann had paid her no alimony since July. She asked for a limited divorce.

Judge Curler's decision stated that Mrs. Kauffmann, once described as "America's most beautiful mother," is "unfit to have the care and custody of said minor children."

The Kauffmanns were married in May, 1926. Mrs. Kauffmann lives at 1825 Wyoming avenue northwest. Kauffmann is the son of Victor Kauffmann, one of the owners of the Washington Evening Star.

# Pecora May Call Hoover

### Possibility Seen in Query of Cleveland, Detroit Bank Situation.

Possibility that former President Hoover may be subpenaed before the Senate Banking Committee arose last night as a decision was reached to investigate the closed bank situation in Cleveland and Detroit.

Conceding such a course is "possible," Ferdinand Pecora, committee counsel, said witnesses to be called will depend largely on facts uncovered by committee investigators.

He communicated with representatives of his staff in New York last night to ascertain which of their number can be relieved of stock market inquiry duties and sent at once to Cleveland and Detroit.

Decision to investigate the banks was reached in executive session yesterday, on recommendation of Senator Couzens, (Republican), Michigan. Chairman Fletcher indicated hearings may begin as soon as the present stock inquiry is concluded.

It was on recommendation of Senator Couzens that Harry S. Toy, Detroit prosecutor, called on Mr. Hoover two months ago to appear before the Detroit grand jury investigating the closing of the National Bank, Detroit, and the National Bank of Commerce of that city.

Mr. Hoover declined, replying that his knowledge of the Detroit situation while he was President was "insufficient" to warrant a trip to Detroit.

# Wife of U. S. Justice Bruised in Car Crash

Phoenixville, Pa., Oct. 24 (AP). Mrs. Owen J. Roberts, wife of the United States Supreme Court Justice, was bruised in a three-car collision near Valley Forge today.

Mrs. Roberts continued her journey from her country home, 3 miles west of Phoenixville, to Philadelphia in another car.




ZIPPER DRESSING CASE

$5.95

Replacement $7.50

Buy one of these cases now and pay less—a small deposit will reserve it until Christmas . . . made of genuine leather—zipper fastener—real leather lining—9 useful fittings including a real ebony military brush. Black or brown. Initialed without charge. Mail and Phone Orders Filled.

BECKERS

1314 F Street N.W.



JULIUS GARFINCKEL & Co.
F STREET AT FOURTEENTH

CAREFUL THOUGHT SHOULD BRING YOU TO GARFINCKEL'S FOR FURS

We are always happy to learn that the fine reputation of our furs brings people here, sometimes from great distances, for our fur coats alone . . . This is because we have only the highest quality furs, and because of the satisfaction that results with every fur garment purchase . . .

As you certainly must be thinking about your fur coat investment now, we have made ready for you with a splendid assortment of all types of coats . . . and the furs are perfect . . .

*COME AND SEE THEM AT ONCE.*

We are sure it just isn't possible to make better Shoes for Men than these into which we put the Burt name, at—

8.50 and 10.50

Dad-like Shoes for the boys—4.50 and 5.25.

*Caring for feet is better than curing them.*

BURT

1343 F Street



IS EPILEPSY INHERITED? CAN IT BE CURED?

A booklet containing the opinions of famous doctors on this interesting subject will be sent FREE, while they last, to any reader writing to the Educational Division, Dept. 445, 545 Fifth Avenue, New York, N. Y. (Adv.)



THE PIANO IS A STEINWAY

Supreme in tone and responsiveness. Unequaled in durability.

E. F. DROOP & SON, CO., 1300 G



Autographs, Prints and BOOKS BOUGHT

James F. Meegan, Inc.
*Importers and Booksellers*
1201 Connecticut Ave.
Telephone Nat. 5649.



HALLOWE'EN DANCES

Will you sit on the sidelines—just wishing you could dance—or will you be one of the joyous group swaying to the cadence of the latest dance tunes?

It is surprising how quickly the expert instruction of the Thayer Studios will make you an accomplished dancer and desirable partner.

Call today for a guest lesson. Studios open until 10 p. m.

Leroy H. Thayer Studios
1226 Connecticut Ave. STerling 9854.



Here's A Safe Way To Check DANGEROUS COUGHS

Hall's Expectorant has been the family stand-by in thousands of homes for more than a quarter of a century. You, too, will find this time-tried remedy an excellent preparation for promptly and safely ending stubborn, disagreeable coughs due to colds. Don't trifle with your health . . . . stop that cough now!

Hall's EXPECTORANT

*Promptly and Safely Stops COUGHS due to COLDS*

AT ALL DRUG STORES 35c, 60c and $1


Post Want Ads Pay


WASHINGTON'S FINEST MEN'S WEAR STORE

*Sir!* HERE ARE YOUR *Manhattan* SHIRTS

YOU can *depend* on the product of America's finest shirtmaker . . . depend on the fit . . . depend on the style . . . and depend on the wearing qualities . . . The new styles and shirtings for Fall and Winter are a pleasure to behold. Whether you prefer white shirts or novelties—tab collar, collar-attached, collar-to-match, or neckband style—you'll get a real he-man's shirt if you rely on MANHATTAN . . . Remember, "Quality, like character, endures."

$2 *to* $5

CHARGE ACCOUNTS INVITED

RALEIGH HABERDASHER
1310 F Street

# Claims of U. S. Against Soviet Will Be Heard

## New Controversy Likely Over Bakhmeteff's Use of $62,000,000.

When Presdient Roosevelt and the Soviet Foreign Commissar, Maxim Litvinoff, come to the question of the respective claims and counter-claims in their recognition discussion, the name of Boris Bakhmeteff is sure to come up.

Bakhmeteff was Kerensky's Ambassador to the United States and he continued to function as such for several months after his government had given way to the Bolsheviki.

During these months he managed to dispose of approximately $62,000,000, the remainder of $187,000,000 credit which the Uniter States had opened for the Kerensky government.

No comprehensive figures exist to show what became of the funds Bakmheteff had at his disposal, but much of the money was traced in figures contained in Senate Document No. 86, 1921.

**Tells Where It Went.**

According to this document, Bakhmeteff, with the approval of the State Department, which was said to be supervising his expenditures after the disappearance of his government, spent the following sums:

Six million dollars for "a specific purpose."

Two and a half million dollars for salaries for six months for his embassy here, several consulates, and for various Kerensky diplomats in South America.

One hundred thousand dollars to defray the costs of a Kerensky delegation to the Peace Conference in Paris.

One million two hundred and thirty-nine thousand dollars to the United States Government for printing Kolchak currency when it seemed likely that the admiral's Siberian state would last.

Fifty million dollars (approximately) to various agencies in this country for munitions and supplies for various white armies operating against the Bolsheviki.

It is expected that the Soviet negotiations will demur sharply should anyone suggest their meeting this particular claim. Well-informed observers of Russian diplomatic technique believe the Soviets will point to the fourteenth amendment to our Consitution, where the principle is laid down that a claim arising out of money spent in aid of an insurrection or in attempt to overthrow the government shall not be honored.

**Other Claims Listed.**

Other claims which it is assumed will be presented to the visiting Russians include $86,000,000 advanced by New York banks to the Czarist government and the claims of American firms which had investments in Russia. These firms' losses through sequestration and damage are variously estimated at from 60 to 300 million dollars with the first figure thought to be the most reliable. There is also a sum of $11,000,000 representing the face value of Czarist war loans sold on the American market in 1916.

The Soviet government has repeatedly indicated its willingness to meet the obligations incurred by its predesessers providing satisfactory credits can be arranged and counter-claims adjusted. This is all against theory, but it has long been a point they were ready to concede.

With the exception of the Bakhmeteff disbursements, experts anticipate no great difficulty in adjusting this heritage of the war years.

**Discussion Figure**

Underwood & Underwood.

*BORIS BAKHMETEFF, former Russian Ambassador, whose activities in Washington will be discussed at the President's recognition conference.*

# Crawford Held For Extradition

## Judge Obeys Mandate; Virginia Notified to Take Negro.

Boston, Oct. 24 (AP).—George Crawford, Virginia Negro wanted in that State for the murder of two white women, was turned over to Frank Hale, Lieutenant of State police, late today for extradition. Lieut. Hale said he had notified Loudoun County authorities in Virginia that he was holding Crawford for them.

Crawford was turned over to the State police after Federal Judge James A. Lowell vacated the writ of habeas corpus he granted last April to Crawford, thereby obeying the mandate of the circuit court which yesterday directed the writ be vacated and the prisoner removed from the custody of Federal authorities.

The circuit court overturned Judge Lowell's action on the writ some time ago and the United States Supreme Court declined to review the decision of the circuit court after the Negro appealed.

Crawford is accused of the slaying of Mrs. Agnes Boeing Ilsley, wealthy sportswoman, and her maid, Nina Buckner, at Middleburg, Va. He was arrested here on January 13 for a store burglary.

His case received national attention when Judge Lowell stayed his extradition after Gov. Joseph B. Ely had ordered him turned over to Virginia authorities.

# Mellons File Suit To Recover Taxes

## Seek $390,289 From U. S. in Liquor Firm Levy.

Pittsburgh, Oct. 24 (AP).—Andrew W. Mellon, former Secretary of the Treasury, and his brother, R. B., today sued D. B. Heiner, former collector of internal revenue, for $390,289.41.

They also asked interest from May 19, 1927. They allege double taxation was imposed by the Government in liquidation of the A. Overholt & Co., and the West Overton Distillery Co.

The Mellons were partners with the late H. C. Frick in the distilleries. Frick died in 1919. Andrew W. asks $202,502.22 and R. B., $187,787.17.

# Treaty Needed To Bring U. S. Russian Trade

## Quick Adoption of Pact Seen if Recognition Is Given Soviet.

(Associated Press.)

New York, Oct. 24 (AP).—A United States senator, recently returned from Russia, told of seeing 75 foreign ships in the Leningrad harbor—and not a one flying the American flag. This exemplifies the principal hindrance to Soviet-American commerce, absence of a trade treaty.

Recognition of the U. S. S. R. by the United States undoubtedly would be followed quickly by enactment of such a treaty. This would eliminate excessive duties and port charges that now make direct shipping between Soviet and American ports well-nigh impossible; it would facilitate commerce by the reestablishment of consular services in both countries; it would, in all probability, remove drastic restrictions now placed against importing of some Soviet commodities.

Russia's value in commerce, particularly as it affects the United States, is that she is a heavy consumer of manufactured goods. The bulk of the American-Russian trade has been in this field.

**Soviets Need Credit.**

Always, America's trade with the Soviets has shown an exceedingly heavy balance in favor of this Nation.

This trade has progressed, until recent months, without any aid from the Federal Government. The Soviets need long-term credits to buy abroad.

The drop in their American purchases has been due largely to the fact that easier credits were obtainable from other nations. There was another factor. The Soviet Union recently indicated that renewed heavy trade with America would be dependent on the establishment of regular diplomatic relations.

Foreign powers have gone far in seeking the Soviet trade. Italy, Great Britain, Germany, Austria and other nations have extended government guarantees on Soviet sales. In Italy this approximates 75 per cent. France recently opened negotiations looking toward such a guarantee. These are not loans or credits direct to the Soviets—but to the exporters dealing with them.

**Germans Get Trade.**

Germany has benefited most from Soviet trade, although the friction between the Nazi regime and Moscow in recent months has somewhat slashed this intercourse.

With recognition apparently in the offing, it is likely that one of two things beneficially to Russian trade will result: Either a government guarantee as in other nations; or direct credits from the Reconstruction Finance Corporation for the purchase of agricultural and industrial commodities.

Those interested in Soviet-American trade, however, have pointed out frequently that easier credit for such trade, and increased sales, is not going to be any cure-all for ills of commodity surpluses.

# Eastman to Ask Rail Mergers If Necessary

Baltimore, Oct. 24 (AP).—Joseph B. Eastman, Federal transportation coordinator, told the convention of the Associated Traffic Clubs of America here tonight, that if necessary he would not hesitate to move for legislation to consolidate railroad lines.

**200-Pound Bear Killed.**

Grafton, W. Va., Oct. 24 (Spl.).—C. W. Phillips and Clyde Withers, both of Fetterman, near here, are home from Stony Creek, Randolph County, near the Tucker County line, with a 200-pound black bear which they bagged.

# President Has Cold; Kept From Office

## Attends to Routine Duties, However, in Quarters.

President Roosevelt was expected to return to his desk at the executive office today after being confined to quarters in the White House proper Tuesday by a slight nasal cold.

The President's indisposition was not sufficiently serious to prevent him from attending to routine duties. He spent a good part of yesterday conferring with financial leaders and interviewing members of the Cabinet individually.

Mr. Roosevelt designated Secretary of State Hull to preside at the regular meeting of the executive council during the afternoon.

# Lumber Rule By U. S. Likely, Wallace Says

## Federal Control Seen if Industry Fails on Problems.

(Associated Press.)

Secretary Wallace yesterday told delegates to the lumber conservation conference here that unless the industry controls itself there may be "strict regulation by Government."

Wallace said stabilized employment and a stable industry were "impossible without conservation and sustained production of the basic resource."

Government control has been adopted in other countries and public opinion will force such action in this country unless the problem is solved in some other way, he said. The forest industries will have every opportunity to solve it themselves, he stated.

The operators are here to consider a conservation program under the NRA code.

Wallace said the objective of the NRA can be accomplished only if handled to "avoid unnecessary destruction of usable timber and young growth; insure prompt and adequate regeneration following cutting, and produce a reasonably steady output from year to year with only such fluctuation as may be dictated by market requirements."

# Secrecy Surrounds Litvinoff Departure

Moscow, Oct. 24 (U.P.).—The departure of Foreign Commissar Maxim Litvinoff and his party for Washington to open recognition negotiations with President Roosevelt remained a "state secret" tonight.

He had been expected to leave today, in time to catch a liner from Le Havre or Southampton Thursday, but no information on his moves was forthcoming.

# Man Jailed for Giving Libel Matter to Paper

Hamilton, Ohio, Oct. 24 (AP).—Convicted of providing libelous material published in the Ohio Examiner, William J. Griffith, of Middletown, today was serving a six-month jail sentence here.

The sentence would have been suspended had Griffith paid promptly a $500 fine.

# Agent Keenan Is Promoted In Crime War

## Roosevelt Names Nemesis of Kellys Assistant Attorney General.

Joseph B. Keenan, who has been leading the Department of Justice drive against crime, yesterday was appointed an Assistant Attorney General by President Roosevelt.

Keenan, a Cleveland lawyer, was picked by Attorney General Cummings to lead the Government's war on organized crime. He was assigned as a special assistant to the Attorney General to the Bureau of Investigation, charged with directing criminal prosecutions.

In his new post, Keenan succeeds Pat Malloy, of Oklahoma, who resigned several weeks ago.

In his crime drive, Keenan concentrated on kidnaping, and played a prominent part in the trial of the kidnapers of Charles F. Urschel. He was sent death threats by George "Machine Gun" Kelly, and Department of Justice operatives were posted about his Chevy Chase home to guard his family.

As Assistant Attorney General, Keenan will be in charge of the criminal division of the Department of Justice, and will continue to direct the Government's anti-crime activities.

Keenan is a graduate of Brown University and Harvard Law School. He practiced law in Cleveland 20 years and in 1919 aided a crime investigation there. He served overseas and won a citation from Gen. Pershing.

# Policeman, Shot In Battle, Gaining

## Clark in Hospital After Fight Fatal to Negro.

Policeman A. B. Clark, of the Second Precinct, who was shot in the leg Monday night in a gun battle in which a Negro was killed, was reported improved at Emergency Hospital last night.

The colored man, identified as Fred Briggs, 318 New York avenue northwest, was killed by police after he entrenched himself behind a bed in a darkened room. More than a dozen shots were exchanged before Briggs was hit. Police say Briggs' last shot struck Clark.

Police were summoned to the address when Briggs got into an argument with a taxi driver. Officers Clark and R. D. Chenault went to Briggs' room, and the colored man started to shoot as they entered the door.

# 'Chicken in Every Pot' for Needy, Relief Heads Plan

It seems that—after five long years—there is to be a chicken in every pot this coming Thanksgiving Day, and maybe on Christmas, too.

The Farm Administration is prepared to propose to the Federal Relief Administration that it buy 15,000,000 pounds of dressed poultry for distribution to some 3,000,000 families on relief rolls next month and again in December.

The result, in addition to getting 3,000,000 chickens into otherwise empty pots for the holidays, would be a badly needed reduction in the present poultry surplus keeping prices down.

**Speaks Tonight**

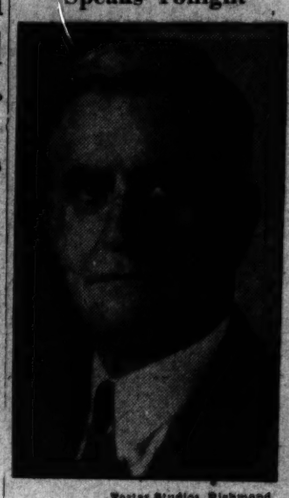

Foster Studios, Richmond.

*GEORGE C. PEERY, Democratic candidate for Governor of Virginia, who will address voters of Arlington County tonight at the Odd Fellows Hall in Clarendon.*

# Wallace Sets 28-Cent Corn Process Levy

## New Tax Expected to Raise $60,000,000 During 2-Year Period.

As a part of the $350,000,000 program for relief of corn and hog producers, Secretary Wallace announced last night that the processing tax on corn will be 28 cents a bushel of 56 pounds. The tax will become effective November 5.

This tax is expected to raise about $60,000,000 during the two-year period it is to be effective. The remainder of the $350,000,000 is to be raised by a processing tax on hogs, which will start at 50 cents a hundred pounds and eventually reach $2.

The corn processing tax will be collected at such places as mills, corn sugar manufacturing plants and distilleries. Only a small amount of the country's corn is processed, most of it being used to feed livestock.

The proceeds of the tax will be used to help pay corn producers, who agree to cut their production 20 per cent or more, for their losses. They will be paid at the rate of 30 cents a bushel, based on the average production of the land taken out of use. It is estimated that this land will total as much as 12,000,000 acres and that corn production will be reduced as much as 360,000,000 bushels.

# Moley Sends First "Today" to Roosevelt

Dunellen, N. J., Oct. 24 (AP).—The first copy of Today, the magazine edited by Prof. Raymond Moley and published by Vincent Astor, has been sent to President Roosevelt.

Asked how he liked being an editor, Moley said:

"I've never had so much fun in my life."

**France Honors Publisher.**

Paris, Oct. 24 (U.P.).—William T. Dewart, president of the New York Sun, was created an officer of the French Legion of Honor today.

# Music Novelty To Be Offered In Concert Here

## Dr. Kindler to Introduce "Oriental Impressions" of Henry Eichheim.

An interesting novelty, Henry Eichheim's "Oriental Impressions," will be introduced to Washington by Dr. Hans Kindler, conductor of the National Symphony Orchestra, at the concert tomorrow evening in Constitution Hall. It may arouse, among conservative auditors, almost as much discussion as Mossolov's "Machines," so hotly debated after its first performance last season that a second hearing was accorded at a later concert.

Mr. Eichheim is an American composer who has made many visits in the Far East and has become an international authority on the music of Japan, China, Siam, Java and Sumatra. Most of his compositions are adaptations to Western ears of the tonalities of the Orient, and in the scoring of these works he employs instruments strange to our orchestras.

When his compositions are performed, it is his custom to loan instruments from his private collection, the finest of its kind in this country. One of these, known as a "fluctuating tam-tam" (not to be confused with the tom-tom drum), will be used in "Oriental Impressions." It is a metal gong which, when struck, gives out a low tone that gradually rises in pitch and then dies away in descending chromatics.

The major work on tomorrow evening's program, which begins at 8:30 o'clock, will be Chausson's Symphony in B Flat, which has not been heard here for 12 years. Chausson, whose promising career was cut short by an accidental death, was a pupil of Cesar Franck, and reflected some of that composer's characteristics. He was less austere than his master, however, and his music has more romantic fervor.

Other items on the program will be Weber's "Euryanthe" overture and Liszt's symphonic poem, "Tasso."

# Bulk of Estate To Blair Widow

## Hospital Bequest Is Cut by Amendment; Brothers Get Family Relics.

Mrs. Emily W. Blair, widow of Woodbury Blair, was named principal beneficiary of his estate, it was shown yesterday when his will was filed in District Supreme Court. Mr. Blair died at his home here October 14.

The will did not estimate the value of the estate. It was noted November, 1931. It bequeathed $15,000 to Emergency Hospital, but this bequest was reduced to $10,000 by an addition to the will. A brother, Gist Blair, was given papers and letters of his grandfathers, uncles and father; and the family Bible was given to Montgomery Blair, another brother.

Corcoran Art Gallery was given portraits of John Hancock and his wife by Corcoran. Other art works were given to other members of the family and friends.


**Beware the Cough or Cold That Hangs On**

Persistent coughs and colds lead to serious trouble. You can stop them now with Creomulsion; an emulsified creosote that is pleasant to take. Creomulsion is a new medical discovery with two-fold action; it soothes and heals the inflamed membranes and inhibits germ growth.

Of all known drugs, creosote is recognized by high medical authorities as one of the greatest healing agencies for persistent coughs and colds and other forms of throat troubles. Creomulsion contains, in addition to creosote, other healing elements which soothe and heal the infected membranes and stop the irritation and inflammation, while the creosote goes on to the stomach, is absorbed into the blood, and attacks the seat of the trouble.

Creomulsion is guaranteed satisfactory in the treatment of persistent cougs and colds, bronchial asthma, bronchitis, and is excellent for building up the system after colds or flu. Your own druggist is authorized to refund your money on the spot if your cough or cold is not relieved by Creomulsion. (Adv.)

**DRAFTING MATERIALS**
MUTH 710 13th N.W.

**ANCHOR BAR TEETH**
$10 Plates Repaired While You Wait $1.50
Dr. Lehman
437 7th St.
Opp. Lansburgh & Bro.
PHONE Sterling 3687

**Rollfast Bicycles**

SIDE-WALK BIKES, VELOCIPEDES and ROLLER SKATES
Other good wheels. Wheel goods repaired. Your old wheel taken as part payment on a new one.
Hazleton Bicycle & Sporting Goods Co.
424 Ninth St. N.W.

**BARGAIN ROUND TRIP FARES**
Good on Specified Trains Only—for full information see flyers—consult agents.

Sunday, October 29
$2.50 NEW YORK

Every Saturday - Sunday
$1.25 BALTIMORE

Saturday, October 28
$7.00 BOSTON
NEW HAVEN
PROVIDENCE

Over Sunday Excursion to
CHICAGO
Leaving Saturday, October 28
$12.50
SEE THE WORLD'S FAIR—Over Sunday excursion—50-mile sightseeing trip at Chicago, admission to Exposition, lecture sightseeing tour through grounds, transfer to Station. $3.50 additional.

$6.15 Navy-Penn Football Game at Franklin Field, Philadelphia
Saturday, October 28
Tickets good going Friday afternoon, all day Saturday, returning up to Monday midnight.

See a Century of Progress in Chicago
Reduced round-trip fares extended to Nov. 11
Low Round-Trip Week-End Fares to All Points

PENNSYLVANIA RAILROAD


## DIED

**CRAWLEY**—On Tuesday, October 24, 1933, at Danville, Va., WILLIAM H., the beloved husband of Mary V. Crawley and father of Wilbur H. and Lucille Crawley, Mrs. Thomas C. Adkins and Mrs. S. L. Jenson, of Baltimore, Md.
Funeral services to be held at the W. W. Chambers Co. funeral home, 1400 Chapin street northwest. Notice of time later.

**ESPAILLAT**—On Monday, October 23, 1933, at Washington Sanitarium, Takoma Park, Md., ULISES F., husband of Grace Rutherford Espaillat.
Funeral services at Joseph Gawler's Sons' chapel, 1756 Pennsylvania avenue northwest (parking facilities: obtain card from our office), on Wednesday, October 25, at 2:30 p. m. Friends are invited to attend. Interment at Rock Creek Cemetery.

**FELGER**—On Monday, October 23, 1933, at her residence, 732 Roxboro place northwest, LILLY E., beloved wife of the late George W. Felger.
Funeral from the above residence on Thursday, October 26, at 9:30 a. m. Interment at Congressional Cemetery. Relatives and friends are invited.

**FOX**—On Tuesday, October 24, 1933, at her residence, 1020 Monroe street northwest, IDELLA M., widow of David C. Fox, and mother of Mrs. George Cooper. She is also survived by three grandchildren, Mr. Gordon F. Cooper, Miss Helen M. Cooper and Mrs. Aileen Cooper Green.
Funeral services from Hysong's parlors, 1300 N street northwest, on Thursday, October 26, at 2 p. m. Interment at Arlington National Cemetery.

**GATCHEL**—On Monday, October 23, 1933, at her residence, 2812 Thirty-fourth street northwest, M. LOUISE GATCHEL (nee Dodge), beloved wife of Theodore L. and mother of Edna L. and Theodore D. Gatchel.
Funeral from her late residence on Wednesday, October 25, at 2 p. m. Relatives and friends are invited. Interment Congressional Cemetery.

**GORDON**—On Monday, October 23, 1933, at the residence of her daughter, Mrs. Henry A. Hesse, 510 A street southeast, MARGARET L., widow of James M. Gordon.
Funeral services at the above residence on Wednesday, October 25, at 1:30 p. m. Interment Arlington National Cemetery.

**GRAVATT**—On Tuesday, October 24, 1933, at his residence, 3033 Albemarle street northwest, ROBERT H., husband of Roberta Nalls Gravatt, aged fifty-one years.
Funeral from Ninth Street Christian Church, Ninth and D streets northeast, on Thursday, October 26, at 2 p. m. Relatives and friends invited. Interment Glenwood Cemetery.


**FUNERAL DIRECTORS**

Frank Geier's Sons Co.
1113 SEVENTH ST N W Telephone
Modern Chapel NATIONAL 7473

THOS. S. SERGEON
3011 7TH ST NW Telephone Nati 1090

JAMES T. RYAN
317 PA AVE S.E. Atlantic 1700

J. WILLIAM LEE'S SONS CO.
FUNERAL DIRECTORS
CREMATORIUM
4th st. and Mass ave ne Lincoln 5200

CHAS. S. ZURHORST
301 EAST CAPITOL ST. LINCOLN 0372

**FUNERAL DESIGNS**

GEO. C. SHAFFER 900 14TH ST NW
Expressive Floral Emblems. Phone
Moderate prices. Open eve. & Sun. Nat 0106

GUDE BROS. CO., Florists
1212 F STREET. National 4278.
APPROPRIATE FUNERAL DESIGNS.


## DIED

**HADDEN**—On Tuesday, October 24, 1933, at George Washington University Hospital, SELMA ADELAID, the beloved sister of Hilda S. Hadden, of Washington, D. C., and Thomas C. Hadden, of New Haven, Conn.
Funeral services at the W. W. Chambers Co. funeral home, 1400 Chapin street, northwest, on Thursday, October 26, at 5:30 p. m. Relatives and friends invited.

**HANDLOS**—On Monday, October 23, 1933, at his residence, 1245 C street southeast, JOHN B., beloved husband of the late Mary Katherine Handlos (nee Reisinger), and father of Joseph C. and Anna Margaret Handlos and uncle of Joseph M. Handlos.
Funeral from his late residence on Thursday, October 26, at 8:30 a. m.; thence to Holy Comforter Church, where requiem mass will be offered at 9 a. m. Interment at Mount Olivet Cemetery.

**JANDELEIT**—On Tuesday, October 24, 1933, at her residence, 2121 Massachusetts avenue northwest, AGNES JANDELEIT.
Funeral services at her late residence on Thursday, October 26, at 2 p. m. Interment at Abbey Mausoleum.

**MAGRUDER**—On Tuesday, October 24, 1933, at 1:30 a. m., at Montgomery County General Hospital, Olney, Md., ZADOK MAGRUDER, of Rockland, Md. Remains resting at the Colonial funeral home of Wm. Reuben Pumphrey, Rockville, Md. Funeral from the Colonial funeral home on Thursday, October 26, at 2 p. m. Interment at Rockville Union Cemetery.

**MATTERN**—On Monday, October 23, 1933, at 1204 Massachusetts avenue northwest, AGNES M. MATTERN.
Funeral services at Saffell's chapel, Fifth and H streets northwest, on Wednesday, October 25, at 8:30 a. m. Requiem mass at Immaculate Conception Church at 9 a. m. Relatives and friends invited. Interment Mount Olivet Cemetery.

**MILLER**—On Friday, October 20, 1933, at Bermuda, HENRY WATKINS, beloved husband of Elizabeth Taylor Miller, of 2903 Thirtieth street northwest.
Funeral services at the Church of the Epiphany, 1317 G street northwest, on Wednesday, October 25, at 3 p. m. Interment (private) at Raleigh, N. C., on Thursday, October 26, at 10 a. m.

**MILLER**—Suddenly, on Tuesday, October 24, 1933, at his residence, Forest Glen, Md., WILLIAM T., beloved husband of Etta J. Miller.
Body resting at the Warner E. Pumphrey funeral home, 8424 Georgia avenue, Silver Spring, Md. Services at Silver Spring Baptist Church on Thursday, October 26, at 2 p. m. Interment Cedar Grove, Md.

**NUTE**—On Sunday, October 22, 1933, at 2:15 a. m., at Emergency Hospital, FRANK AYRES, husband of Carrie Belle Nute.
Services at the S. H. Hines Co. funeral home, 2901 Fourteenth street northwest, Wednesday, October 25, at 3 p. m. Friends invited. Interment (private) Rock Creek Cemetery.

**RAWLINGS**—On Sunday, October 22, 1933, JOHN S., beloved husband of Julia A. Rawlings, in his forty-sixth year.
Services at Warner E. Pumphrey's funeral home, 8424 Georgia avenue, Silver Spring, Md., on Wednesday, October 25, at 11 a. m. Interment Union Cemetery, Burtonsville, Md.

**SELLS**—On Tuesday, October 24, 1933, at her residence, 2910 Cortland place northwest, MAUDE M., beloved wife of E. Fred Sells.
Funeral from her late residence on Thursday, October 26, at 9 a. m.; thence to St. Ann's Catholic Church, Wisconsin avenue and Nebraska avenue northwest, where mass will be offered at 9:30 a. m. Interment at Rock Creek Cemetery.

**SHEPHERD**—On Monday, October 23, 1933, RAYMOND FRANCIS, the beloved son of Orville A. and Mae M. Shepherd (nee Miller).
Funeral from his late residence, 1340 Shepherd street northeast, on Thursday morning, October 26, at 8:30 o'clock, thence to St. Anthony's Church, where requiem high mass will be offered at 9 o'clock. Relatives and friends invited to attend.

**TROTTER**—On Sunday, October 22, 1933, at his residence, 1129 Fern street northwest, CHARLES F., beloved husband of Mary I. Trotter.
Remains resting at the S. H. Hines Co. funeral home, 2901 Fourteenth street northwest. Funeral services at the National Baptist Memorial Church, Sixteenth street and Columbia road northwest, Wednesday, October 25, at 11 a. m. Interment Arlington National Cemetery.

**WATKINS**—On Tuesday, October 24, 1933, at his residence, 2034 O street northwest, GEORGE F., son of Martha E. Watkins.
Funeral services at the above address on Thursday, October 26, at 2:30 p. m.

**WOODWARD**—On Tuesday, October 24, 1933, at his residence, 1301 Parkwood place northwest, GEORGE H., the beloved husband of Ida M. Woodward and father of George H., jr., John D., Marvis E. and Virginia M. Woodward.
Notice of funeral later. Services by the W. W. Chambers Co.


FLORAL TRIBUTES $2.50 Up Delivered
J. H. SMALL & SONS
Phone NORTH 7000 DUPONT CIRCLE

A Complete Funeral for $75.00
Or even LESS. The $75 funeral includes Casket (any color), plate engraved with name, No. 1 outside pine case, embalming by competent men, washing, dressing and shaving (if necessary), advertising of notices, hearse, two Cadillac limousines, rugs, chairs, scarf for the door, removing from hospital or home, and all necessary services that are so well known at the DEAL FUNERAL HOME. NO EXTRAS.
Deal Funeral Home
LINCOLN 8200

Doctors Recommend
CHAMBERS AMBULANCES
One of the Largest In the World

Do jangled nerves make you say things you'll regret?

How many times in the course of a week do you snap at someone? If you check very carefully you will probably find that it happens more times than you realize.

For one of the dangers of jangled nerves is that the victim so seldom knows about his own condition. It not only hurts others—but *himself as well.*

The more alert you are, the more high-strung and alive, the greater danger there is of jangled nerves.

Get your full amount of sleep every night. Eat regularly and sensibly. Find time for recreation. And smoke Camels—for Camel's costlier tobaccos never get on your nerves.

Put a half dollar on a sheet of paper. Draw a circle around it. Now place a real quarter in the exact center of this circle. Holding your pencil 8" above the point—do not rest your hand or wrist—see how many circles you can draw around the quarter without touching the outside circle or moving the coin. Have someone time you for 10 seconds. Average score is 3 circles.

*Major William C. Brooks, (Camel Smoker), famous stunt flier, completes 5 circles in 10 seconds.*

*COSTLIER TOBACCOS*

Camels are made from finer, MORE EXPENSIVE tobaccos than any other popular brand of cigarettes!

CAMELS—*THEY NEVER GET ON YOUR NERVES!*

© Copyright, 1933, R. J. Reynolds Tobacco Company

# Lynch Inquest Baffled; None Of Mob Named

### Of 21 Officers and Jail Prisoners Quizzed, Not One Knew Member.

Princess Anne, Md., Oct. 24 (AP). Each of the 21 witnesses who testified at the coroner's inquest into the death of George Armwood, Negro, lynched here last Wednesday night, testified today they did not recognize a single member of the mob. The inquest was continued for consideration of additional evidence at some indefinite date.

"I could not recognize any of them, they were strangers," said Sheriff Luther Daugherty, who was swept aside by the mob after it had broken down the jail door.

"How many were there?" asked States Attorney Robins.

"About 50 or 60."

"Out of those 50 or 60 you say you recognized no one?"

"That's right."

**Not Residents.**

Such, in substance, was the testimony of other officers and eyewitnesses. All insisted that the lynchers did not live in this vicinity. Deputy Sheriff Charles Dryden, however, went further than the others. Dryden added that he did not want to be seen.

The inquest was held in the courthouse, just a few yards from the corner where the mob, after dragging and hanging Armwood, drenched his body in gasoline and set it afire. The jury examined the body last week.

After the State's attorney had questioned all local officers who were present when the jail was stormed, he called on the prisoners who had been in jail cells near Armwood when the mob dragged him out.

"I saw the crowd but I don't know nobody," said Ernest Cannon, a Negro prisoner.

"I didn't know any of them. I don't know anything," testified Mullin Jones, another Negro, who was in the jail.

"When they came in I climbed on the top of the cell cage," testified Ernest Anderson, a third Negro. "I don't think I'd know them if I saw them again."

And so, throughout the afternoon, Robins heard the same statement from everybody he called to the witness stand. He asked that the inquest be continued indefinitely after he had questioned 21 of the 36 witnesses.

**Lane Coming for Probe.**

In Baltimore, Attorney General Lane, who is to come here soon to assist in the investigation, discussed the case with State policemen who were beaten and swept from the jail door which they tried to guard. Lane said the State officers would not be called as witnesses at the inquest but would be left for the Somerset grand jury.

The witnesses examined at the inquest today were Sheriff Daugherty, deputy sheriffs Robert Maddux, Norman Dryden, and Charles Dryden; Dr. J. M. Lankford who examined the Negro's body after the lynching, and the following prisoners in the jail: Olden Dennis, Ed Willey, Jack Doughney, Wesley Maddox, Al Gould, Sid Cottman, Ernest Cannon, Millard Jones, Pearl Morris, Henry Wright, George Byrd, Earnie Hudson, Charles Jones, Paul Nutter, Clarence Taylor and Claud Waters.

# 2 Judges Rule Negro Must Die

### Counsel Will Make Final Attempt to Prevent Execution Friday.

Baltimore, Oct. 24 (AP).—Federal Judges Coleman and Chesnut tonight denied a writ of habeas corpus for Euel Lee, Eastern Shore Negro sentenced to be hanged Friday morning, following argument in United States District Court.

The judges also declined to issue a certificate of probable cause, without which an appeal can not be taken. They pointed out, however, such a certificate could be issued by a judge of the United Circuit Court for the Fourth District, Richmond.

Bernard Ades, who has appeared for Lee in all proceedings until the case came into the Federal Court here, said he would go to Richmond tomorrow to ask a certificate of probable cause.

Lee was convicted early this year at Towson, Md., of murdering Green K. Davis, Taylorsville farmer, two years ago. A previous conviction had been overruled by the State Court of Appeals on the grounds Negroes had not been included in the trial jury panel.

# Chapter of Ahepa To Be Inaugurated

### Fredericksburg Greeks to Banquet Friday.

Fredericksburg, Va., Oct. 24 (Spl.).—Fredericksburg, Chapter, No. 290, of the Ahepa, national Greek fraternity of America, will be inaugurated formally at its first banquet Friday at the Princess Anne Hotel. The chapter was organized by the Fredericksburg Greek colony in June.

Guests will include Mayor R. J. Payne, of Fredericksburg; former Senator C. O'Connor Goolrick, Dr. Morgan L. Combs, Judge F. W. Coleman, Secretaries Lely and Coundriotis of the Greek Legation in Washington, and Achilles Catsonis, supreme secretary of the Ahepa.

Chapter officers are C. A. Abbey, president; Peter Rafelis, vice president; C. J. Pappandrou, secretary; Paul Virvis, treasurer; Steve Stephanides, captain of the guard; Tom Vouyoukos, chaplain; Themis Katafygiotis, inner sentinel, and C. A. Doumas, outer sentinel.

## Garner and Farley Dine Along the Rio Grande

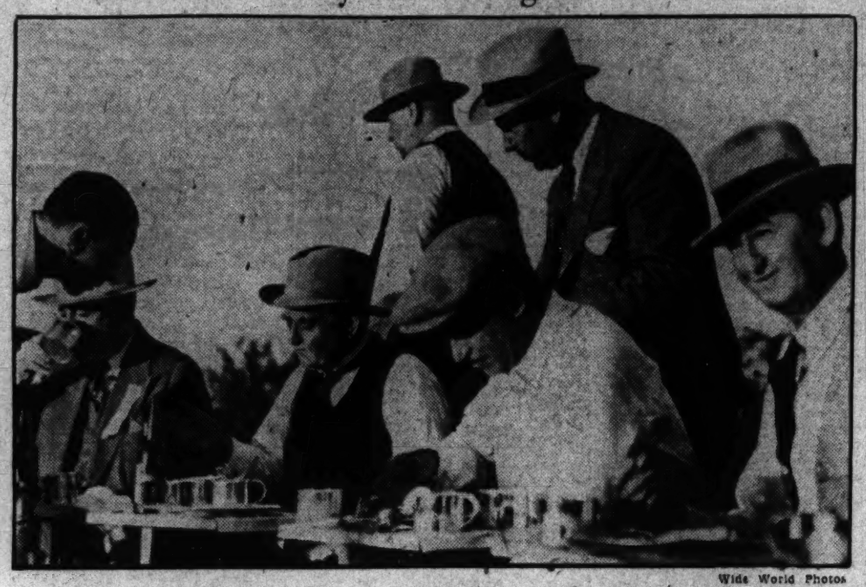

Wide World Photos

*Vice President Garner and Postmaster General Farley joined members of the sub-Cabinet and hospitable Texans in a chuck wagon dinner along the Rio Grande the other day. Seated are the Vice President, Will Rogers, noted humorist, and Maury Hughes, Texas Democratic chairman. Farley, in the background, is headed to the chuck wagon for another helping and Ralph Morrison, rancher-host, is making sure his guests are not being neglected.*

# 'Save My Pies'

### Winchester Firemen Fight Manfully But Fail.

Winchester, Va., Oct. 24 (Spl.). The entire fire department of Morningside tried to save Mrs. Eugene Russell's splendid pies today—and failed. The crowd thought the house was burning down.

Mrs. Russell, who prides herself on artistic baking, was swamped in smoke as flames swept her stove and burned her curtains and demolished a batch of apple pies.

# Treaty Sought For Newsprint

### International Pact Aimed at Higher Prices Urged Here.

(Associated Press.)

International relations were brought into the code-making process of NRA yesterday for the first time as manufacturers of newsprint in this country sought a cooperative agreement with newsprint men of Canada, Newfoundland and European countries, aimed at restoring prices to a profitable level.

Forty representatives of American and Canadian newsprint mills, together with a few spokesmen from Norway and Fnland, assembled with Assistant Administrator R. W. Lea, of the NRA, to explore the possibilities.

Spokesmen for the American and Canadian industry said most mills at present prices were operating at a loss and that increase of labor charges under their code would defeat the reemployment objective unless a way were found to increase revenues.

## German Boycott Voted By Jewish Convention

Chicago, Oct. 24 (U.P.).—A resolution urging a boycott of German-made goods and German services was adopted today by Hadassah, national Jewish women's organization, at its annual convention here.

Continuance of the boycott until the German government "ceases its wholesale boycott of Jews in every walk of life" was urged.

## George W. Osborn, 63, Diplomat, Linguist Dies

Plainfield, N. J., Oct. 24 (AP).—George W. Osborn, 63, diplomat and linguist, died last night at the home of his sister, Mrs. Eleanore Clement.

Mr. Osborn had been connected with the Military Intelligence Office at Washington since he returned from the consulate at Athens, Greece, eight years ago.

# Navy Defense Role Is Stressed By Roosevelt

### Letter Commends Service —Navy Yard Prepares for Fete Friday.

A letter from President Franklin D. Roosevelt to Acting Secretary of the Navy Henry L. Roosevelt yesterday stressed the importance of the Navy in national defense. The communication was sent in connection with the twelfth annual observance of Navy Day, Friday, the anniversary of the birth of the late President Theodore Roosevelt.

"The United States Navy has never failed to render the fullest measure of service to the Nation. In every war the men and ships of that navy, constituting the 'first line of defense,' have thwarted the hopes and ambitions of the enemy, and in time of peace the Navy has ever been a true emissary of good will," the letter stated.

"Along with a lessening of naval armament there comes a greater reason for maintaining the highest efficiency, fitness and morale in this branch of the national defense. Understanding and appreciation by all of us will give the highest incentive to such maintenance."

**Navy Congratulated.**

The President mentioned his own naval service and offered congratulations on the high efficiency and sense of loyalty in the service.

Final grooming is being given to the Navy Yard to receive more than 100,000 visitors Friday. The major part of the day's observance will be held there. The Naval and Marine Reserves, the Naval Observatory and Naval Air Station are planning to participate in the celebration.

The program at the yard will last from 8 a. m. to 5:30 p. m. Exhibits will be open to visitors during the day. Planes from the Naval Air Station and whaleboat races will be featured.

Rear Admiral Henry Varnum Butler, commandant of the yard, will review a parade of sailors and Marines in the afternoon. The United States Coast Guard cutters Apache and Mendota will be open to visitors for inspection.

**Addresses by Radio.**

Henry L. Roosevelt, Assistant Secretary of the Navy, will speak over a Nation-wide radio network. Ships and stations of the Navy in all sections of the country will be open to visitors.

The Naval Observatory will be open to visitors from 9 a. m. to 4:30 p. m., with no special applications necessary for entrance. From 7:30 to 10 p. m. admission cards will be required on account of the limited facilities for observation through telescopes.

# Idaho Foresters Take 'Warm' Baths in Mountain Stream

### Cold Waters of Virginia Mild by Comparison, They Say.

Front Royal, Va., Oct. 24 (Spl.). Bathing in "the ole swimmin' hole" in a Virginia mountain stream in October is rated a luxury by the Civilian Conservation Corps boys, who arrive here from Idaho, where it's really cold in the mountain sections in October.

The lately arrived foresters took their first Virginia bath in Manassas Run, which flows by the camp on the Wines farm.

Certain Virginians employed at the camp remonstrated with the bathers, declaring they would freeze in the creek's cold water. The Idaho men were not convinced. After completing their ablutions in the Blue Ridge Mountain creek, the campers said they enjoyed it greatly, and explained the water was warm compared with that in which they had bathed for the last few weeks in the Rocky Mountains. They had broken ice on the way here to get bathing water.

The last three weeks of their Idaho enlistment were passed in fighting forest fires.

The new camp here is officially known as No. 66. Construction work on the permanent quarters is under way.

One of the major activities of Camp No. 66 is expected to be the building of forest roads through nearby sections of the Blue Ridge Mountains. The camp is located in the Blue Ridge, 2 miles from Manassas Gap, at Linden, the lowest gap in the mountain range south of the Potomac.

**Yes—and No**

*Hardy Idaho C. C. C. boys enjoy a plunge into a Virginia creek while amazed and shivering Blue Ridge folk look on.*


**Kidney Trouble!**

Physicians everywhere prescribe Mountain Valley Mineral Water from Hot Springs, Ark., as a natural aid in the prevention and treatment of all kidney disorders. It has aided thousands back to health. Phone for booklet and free sample.

**Mountain Valley Water**

From HOT SPRINGS, ARK.

1405 K N.W. MEt. 1062


# Virginia Boy, First Doomed to "Breathe Death" In Colorado Prison, Reads Bible as He Waits

### Walter Reppin, 18, Louisa, Will Die in Lethal Chamber.

Canon City, Colo., Oct. 24 (AP). Awaiting execution in January as the first person to "breathe death" in Colorado's new lethal gas chamber, Walter Reppin, 18, Virginian, one-time "tough guy," is spending his last hours reading the Bible.

Sent to the State penitentiary as a gift from an anonymous friend, the Scriptures were pronounced by Reppin as "pretty good stuff," and guards in the "death wing" of the prison say the doomed youth prefers the book to all the lurid gangland fiction he brought to a cell after his conviction as a murderer.

Reppin was found guilty by a Colorado Springs jury of the fatal shooting of Vincent Regan, taxi driver, August 11. He pleaded guilty to first degree murder, leaving a jury with deciding only whether he should receive death or a life prison sentence.

**Has Not Asked for Clergyman.**

Leaving his home in Louisa, Va., where his grandparents now live, Reppin went to New York to reside with a brother there, and later to Newark, N. J., before he came West.

While the youth apparently is deeply interested in the Bible, prison guards said he has not asked for a clergyman to visit him.

The low, squat lethal gas chamber, which the Legislature recently voted to replace hanging as Colorado's method of executing condemned persons, will be installed in a brick building on a hill outside the present prison grounds. It is the second chamber of its kind in the country, and is patterned after Nevada's—the first.

An air-tight 10-foot-square room will have three execution chairs. The warden and official witnesses will look at the doomed prisoners through windows along the side walls. By means of a string through a tube the executioner will release balls of cyanide of potassium into containers of hydrochloric acid under the death chairs. This will send up clouds of cyanide gas, capable of killing a person the instant it is breathed.

**Under Continuous Guard.**

In a solitary cell young Reppin waits until the time he will walk into the chamber, its first victim. He is in his cell, under guard, continuously, except for the half hour's "exercise period" each afternoon, when he is allowed to walk in the prison yard, accompanied by guards.

Reppin has shown no signs of "breaking," but time-hardened prisoners see in his long sessions of reading the Bible the first indications he will seek spiritual consolation before he "breathes death" in the new execution house.

### "Tough Guy" Killer Finds Holy Book "Pretty Good Stuff."

# Whole World Held Reacting to U. S.

### Britain Doubts Any Nation Can Stay on Gold.

Nottingham, Eng., Oct. 24 (AP).—Sir George Paish, the economist, declared in a speech here today that President Roosevelt's efforts to expand the income of America was having serious reactions all over the world.

It is very doubtful, he added, whether any country would be able to remain on the gold standard.

Sir George's speech was pessimistic throughout. He said the world economic situation was not so much a crisis as a catrastrophe.


**POCAHONTAS STOVE COAL**

**$9.70**

The ideal soft coal for hot-water or dry-air furnaces. All lumps and well screened. 2,240 pounds in every ton.

Stove Size, $9.70

Egg Size...$9.85

There is no better soft coal than Pocahontas.

**FAIRMONT EGG COAL**

**$8.00**

One of the cheaper grades of soft coal quite generally used in hot-water furnaces. Has somewhat the outward appearance of hard coal and is well prepared and screened. Full weight of 2,240 lbs., guaranteed. We also handle all sizes of Pennsylvania hard coal.

**B. J. WERNER**

1937 Fifth St. N.E.

NOrth 8813



SEE THE *Gas* REFRIGERATOR BEFORE YOU BUY

# IT'S ALWAYS SUMMER IN THE KITCHEN..

*You need the Gas* REFRIGERATOR ALL THE YEAR AROUND

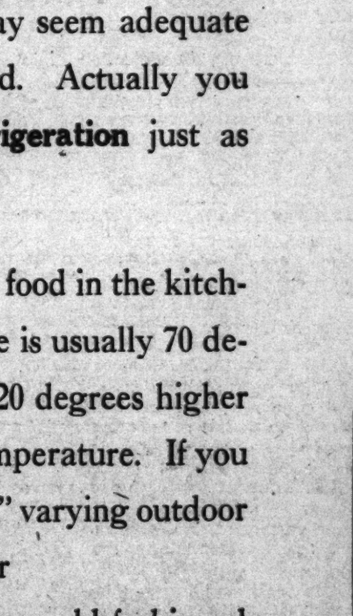

To those who do not have an automatic refrigerator, the cold temperatures of Winter may seem adequate for preserving food. Actually you need **modern refrigeration** just as much in the Winter as in Summer!

If you keep your food in the kitchen, the temperature is usually 70 degrees—more than 20 degrees higher than the proper temperature. If you use a "window box," varying outdoor temperatures are apt to speed, rather than delay, spoilage. If you use an old-fashioned "refrigerator," or any of these methods, you will needlessly deprive yourself and your family of the cleanliness and health-protecting benefits that the automatic gas refrigerator provides.

Every family can own a gas refrigerator, with only a small down payment and the balance in 30 small monthly installments. But we suggest that you act immediately while present low prices apply.

**$129.50 Cash Installed**

This is the lowest price at which the gas refrigerator has ever been sold in Washington. This model has 6.7 square feet of shelf area, and the distinction of NOT being what is known as a "price leader." The size is its only distinguishing feature from others in the famous Electrolux line. Before-rise purchases from the manufacturer enables us to extend this opportunity—to be in effect only while present stock lasts.

NRA

**WASHINGTON GAS LIGHT COMPANY**

415 Tenth Street N. W. District 8500

**GEORGETOWN GAS LIGHT COMPANY**

1339 Wisconsin Avenue WEst 0615

# The Washington Post

THE WASHINGTON POST PUBLISHING CO.
Eugene Meyer, President and Publisher.
Eugene MacLean, General Manager. F. R. Harrison, Secretary-Treasurer.

The Washington Post is a member of the Associated Press, which is exclusively entitled to the use for republication of all news dispatches credited to it or not otherwise credited in this paper, and also the local news published herein.

OFFICES OF THE WASHINGTON POST
New York, N. Y. ..... 270 Madison Avenue
Atlanta, Ga. ..... 711 Glenn Building
Chicago, Ill. ..... 360 North Michigan Avenue
Detroit, Mich. ..... 5-241 General Motors Building
St. Louis, Mo. ..... 505 Globe Democrat Building
San Francisco, Calif. ..... Monadnock Building

DELIVERED IN WASHINGTON

| | | | |
|---|---|---|---|
| Daily, Sunday, 1 yr. | $7.80 | Daily, Sunday, 1 week | 15c |
| Daily, only, 1 yr. | 5.20 | Daily only, 1 week | 10c |
| Sunday only, 1 yr. | 2.60 | Sunday only, per copy | 5c |

BY MAIL—MARYLAND AND VIRGINIA

| Daily and Sunday. | | Sunday Only. | | Daily Only. | |
|---|---|---|---|---|---|
| One year | $10.00 | One year | $4.00 | One year | $7.00 |
| Six months | 5.00 | Six months | 2.00 | Six months | 3.50 |
| One month | .85 | One month | .40 | One month | .60 |

OTHER STATES, MEXICO AND CANADA

| Daily and Sunday. | | Sunday Only. | | Daily Only. | |
|---|---|---|---|---|---|
| One year | $12.00 | One year | $5.00 | One year | $8.00 |
| Six months | 6.00 | Six months | 2.50 | Six months | 4.00 |
| One month | 1.00 | One month | .50 | One month | .75 |

All Subscriptions by Mail Payable in Advance.

*Entered at the Postoffice, Washington, D. C., as second-class mail matter.*

Wednesday, October 25, 1933.


## Fall of French Government.

Ordinarily the rise or fall of a French government arouses little interest abroad, since changes are made frequently for causes that sometimes seem unimportant to foreigners. The fall of the Daladier government, however, has occurred under circumstances that attract the attention of the rest of the world, which realizes that defeat of the budget-balancing program may have important consequences for the future monetary policy of the country.

The premier has been fighting vigorously to cover a deficit in the 1934 budget, estimated to amount to 7,700,000,000 francs—a sum considered dangerously large, judged by French standards. His program called for additions to revenue of 3,982,000,000 francs, including increased taxes on petroleum and on the manufacture of munitions. Various proposals designed to prevent tax evasions also were expected to bring in more revenue. On the other hand, reductions in expenditures, placed at 3,600,000,000 francs, were to be obtained by cuts in the salaries of government employes, and in pensions, as well as through administrative reforms, and lowered cost of social insurance.

All these budget-balancing proposals, whether affecting taxpayers, pensioners, or civil servants, have encountered resistance. Opposition to the plan to reduce the salaries of government employes has been particularly strong, however, since politicians naturally hesitate to antagonize the strongly organized groups of civil servants. Consequently, in asking for a vote of confidence on the contemplated 6 per cent salary cut, after making substantial concessions, Premier Daladier indicated his intention of standing or falling on an issue that constituted a severe test of his strength in the Chamber. With the resignation of his ministry following an adverse vote, the outlook for adoption of sound fiscal policies which will assure maintenance of a stable currency becomes involved in obscurity.

The importance of the issues that were and still are at stake was emphasized by M. Daladier in a recent address to members of his party, the Radical Socialists. He then made it clear that if the French Parliament did not support his budget-balancing plan, the country would have to look for another government. By thus burning his bridges behind him with evident intention to cut off a last-minute retreat, M. Daladier emphasized his belief in the urgency of action to bring the budget into balance. "If the deficit continues," he said, "we shall lose all the gains acquired with such difficulty. Who," he asked, "will lend money to the government, if it proves incapable of restoring order in its own house? Would you demand that the Bank of France print several billions of notes? By such means you would definitely kill a reviving confidence. Take care," he added. "Where would you stop?"

In repudiating suggestions that the franc might be devalued, or inflation be permitted, M. Daladier said: "It is necessary to destroy the hopes of those who, foreseeing profitable speculation, would like to bring about changes in money which after a few months of false prosperity would aggravate existing difficulties and lead to the ruin of the government and the country. * * * Who wants to experience again the days of 1926?"

By thus staking the existence of his government squarely and uncompromisingly upon a demand for immediate budgetary balance, asserted to be essential to provide safeguards against inflationary expedients, M. Daladier's fall has acquired importance and significance for the rest of the world, which is concerned about the future of the franc.

Fears of inflation and warnings of its consequences, however, were not sufficient to overcome opposition to the sacrifices required to effect a genuine budgetary balance. It remains to be seen whether a government can be formed that will be strong enough to carry through a program insuring sound fiscal policies and guaranteeing maintenance of a stable currency.

## M. Litvinoff Incognito?

One of the most exciting man-hunts in history is about to occur, if the Foreign Commissar of Russia, Maxim Litvinoff, really should attempt to keep news reporters in ignorance of his movements during his forthcoming visit to Washington. It is reported from Moscow that this is his intention.

The Soviet government will give out no information regarding the time of M. Litvinoff's departure, nor the name of the steamship he is to take, nor the port of departure, nor the names of those who will accompany him.

Censorship, the all-seeing Ogpu, and the listlessness of foreign reporters may conspire to keep M. Litvinoff's departure from Moscow a deep secret, but his attempt to travel incognito will merely spur American reporters to keener activity. They are challenged to a battle of wits. Can it be that the reporters who identified Montagu Norman, governor of the Bank of England, in spite of his disguise as "Prof. Clarence Skinner," will be baffled by Maxim Litvinoff?

The country will not be satisfied if M. Litvinoff should elude the vigilance of the New York ship reporters. Everybody is anxious to know what M. Litvinoff thinks of the skyline of New York; what opinions he has formed of American movie stars; how he likes American hotels. And, of course, all such opinions can be best delivered before the foreign sojourner has stepped foot on American shores.

If M. Litvinoff were taking pains to obtain "publicity" in connection with his visit, he could not have done better than to announce his intention to dodge the reporters. But if he seriously expects to baffle them, he will be a wiser man hereafter. His chances of passing through the news cordon undetected is about one in one million.

## Subsistence Homesteads.

Uncle Sam's first subsistence homestead community promises to be more interesting in actual operation than in the blue-print stage. It represents a direct attempt on the part of the Government to influence future trends in industrial development. The 200 families who are to be settled on small plots of farm land in Preston County, West Virginia, under the auspices of the Public Works Administration may be certain that the public will take note of their struggles toward rehabilitation.

"This project," says Secretary Ickes, "is in many ways one of the most significant in this period. It will serve as a means of measuring the possibilities of decentralizing industry in this country where the evils of over-urbanization have become all too evident in this depression." But the Preston County project may be more interesting as a subsidized community than as a practical experiment in the decentralization of industry.

The central idea in the subsistence homestead movement is that families shall divide their attention between small-scale farming and industrial work. But there is no factory, plant or mill of any kind in this prospective community, and no one seems to have volunteered to launch a new industry to accommodate this group of unemployed coal miners. Hence, the Government itself has decided to establish a plant in the midst of these tiny farms to manufacture equipment for the Postoffice Department.

This fact rather adds to the novelty of the experiment, but it does not commend the West Virginia community as a model for private enterprise. The manufacture of mail sacks for the Postoffice Department by an agency with the backing of the Government behind it is quite a different undertaking from the establishment of a private brick plant, shoe factory, steel mill or packing house in a rural area where only farming has been carried on before.

The Federal factory in Preston County will have a market waiting for its products. Competition will not exist. It is not clear, therefore, that this type of enterprise will serve as an example to private industries.

## Development of China.

The minister of industry in the Nanking government has some ambitious plans for the improvement of industry and agriculture in China. He would devote four years to the development of far-reaching projects which would require the expenditure of $600,000,000 in Mexican currency, a sum which he would provide through a government monopoly of tobacco and matches.

Minister Chen Kung-po is convinced that efforts to unite China by force of arms or through political methods have failed and will continue to fail, and that success can be achieved only by effecting economic unification. He holds also that a complete economic program can be carried out only if its organization and control are strongly centralized.

The great Yangtse Valley will be the center and starting point of the reconstruction effort. Here are located both the capital, Nanking, and Shanghai, the industrial and financial metropolis. The Yangtse River, more than 3,000 miles long, provides the country's chief means of transportation, its ports handling more than half the total trade of China and serving 200,000,000 people.

Minister Chen finds that China's changing conditions call for radical alterations in policies. That country now imports iron and steel and nitrogen products, 50 per cent of her cotton consumption, and considerable portions of her cereal consumption. Infant industries are held to need protection and government supervision.

Preeminently an agricultural country, lack of modern transportation in many sections adds enormously to distribution costs. Cotton grown in the Shensi Province increases 300 per cent in price by the time the fiber reaches the Shanghai mills. Mr. Chen's four-year plan contemplates the expenditure of the $600,000,000 for the improvement of agriculture, the rehabilitation of industry and the development of mining.

## Bicycle Accidents.

Bicycling has become a popular sport in Washington and many other cities throughout the country. Bicycles built for two have made a reappearance on Washington streets, recalling memories of the gay nineties. Thousands of the more modern two-wheeled vehicles are in use here for both recreational and business purposes.

In its former heyday the bicycle was not a dangerous vehicle, because the streets were not crowded with automobiles. Now the situation is quite different. During the first nine months of this year 111 traffic accidents involving bicycles were reported to the local police. Injuries were suffered by 92 persons. Comparable statistics are not available for the same period last year, but in the last eight months of 1932 bicycle accidents totaled 66, with 48 injuries and two fatalities. Although no bicyclists have been killed in the District this year, it is evident that the the number of accidents and injuries is rising sharply.

Bicycle riders are subject to the same traffic rules that apply to motorists. It is, of course, as dangerous for a cyclist to cross an intersection against a red signal as it is for a motorist. Yet cyclists frequently may be seen dodging between cars with little regard for the semaphores. No doubt this is a prevalent cause of accidents.

The Police Department reports that it makes a practice of arresting cyclists who violate traffic rules, but a high official in the Traffic Director's office says that he has never heard of a bicycle rider being arrested for this reason. A little more vigilance on the part of the police might impress young people indulging in this sport with the dangers of ignoring traffic signals.

Messenger boys and commercial bicycle carriers, for the most part, have been instructed in safety rules. Casual riders are said to be the worst offenders against traffic regulations. Perhaps some of them do not realize that they have no more privileges on the streets than have motorists. The Traffic Bureau might well inquire into this matter with the view of correcting any misunderstandings and supervising more fully the increasing bicycle traffic.

## Extradition Facilitated.

Judge Lowell, of the Federal District Court at Boston, has vacated a writ of habeas corpus which he granted to George Crawford last April. The prisoner will be turned over to State officials for extradition to Virginia, where he must stand trial for murder.

This case attracted widespread attention because a Federal judge attempted to obstruct the extradition process. The court at Boston held that it would be futile to return Crawford to Virginia because that State made a practice of excluding Negroes from its grand juries. The Supreme Court, Judge Lowell argued, would refuse to sustain a conviction resulting from an indictment by such a jury.

Judge Lowell was overruled by the Circuit Court of Appeals, which directed him to vacate the writ of habeas corpus. The Supreme Court of the United States then refused to review the case. A precedent tending to strengthen the machinery of extradition is thus established.

The Constitution is very explicit on the subject of extradition. It says:

> A person charged in any State with treason, felony, or other crime, who shall flee from justice, and be found in another State, shall on demand of the executive authority of the State from which he fled, be delivered up, to be removed to the State having jurisdiction of the crime.

No alternative is provided. Governors are clearly instructed to deliver criminals found within their States to the authorities of the State in which the crime was committed. All the rights of such persons can be protected in the courts having jurisdiction over the case. No State has a right under the Constitution to obstruct the wheels of justice in another State. By this decision Federal judges also are put on notice that the higher courts will not uphold interference with extradition procedure on the pretext that the constitutional rights of the accused might be invaded.

If Kentucky should renege on repeal the old-time colonels would hardly have the face to order a mint julep for Thanksgiving.

France produces 2,000 kinds of wine and is ready to let us sample them all immediately after repeal.

## Romance of an Island.

From the New York Evening Post.

From London there has come a report that a two-man exploring expedition is to set out for the island of Tristan da Cunha, lying in the South Atlantic midway between Buenos Aires and the Cape of Good Hope, with the object of bringing relief to its destitute and almost starving population of some 200 persons. This is a curious climax to the history of Tristan da Cunha. For at one time the little island community, made up of the descendants of deserters and castaways from British and American sailing vessels, was very prosperous. It did a rousing trade supplying our whaleships, which called there regularly in the course of their long voyages about either Cape Horn or the Cape of Good Hope, with potatoes and other vegetables.

One of the first settlers on Tristan was an American sailor named Lambert, "late of Salem, mariner and citizen thereof," who declared himself sovereign and sole possessor of the island group, "grounding my right and claim on the rational and sure ground of absolute occupancy." But his rule was short-lived, and it was under the self-assumed governorship of a certain William Glass, a British soldier who remained on the island after the withdrawal of a British garrison stationed there for a short time after the War of 1812, that Tristan became an important whaling center.

Glass welcomed any seaman from visiting ships who chose to remain, and after a number of colored women had been brought over from Cape Colony the population of the island gradually increased to about 100. The members of this mixed colony, over which Glass ruled in patriarchal fashion, by exchanging the products of their husbandry for such supplies as they needed from the stores of the visiting whaleships, managed to live a comfortable life despite their isolation. After Glass' death in 1853 conditions grew less favorable and with the decline of whaling in the latter half of the century it became increasingly hard to make life on Tristan da Cunha self-sustaining. Nevertheless visitors continued to praise the good order in which the community lived despite the absence of any written laws. The islanders were generally described as moral, religious, hospitable to strangers and industrious.

It is the complete disappearance of sailing vessels, depriving Tristan of the part it once played as a port of call in the South Atlantic, which has made necessary the present rescue expedition. Still, the island may yet know something of its old prosperity in a way of which the whalers of a century ago would never have dreamed. The possibilities of developing it as an air base for South Atlantic air services are to be investigated.

Jungle Opinion.

## The Once Over.

By H. I. Phillips.

RECOGNIZING RUSSIA.

Uncle Sam is about to recognize Russia. The Bear that Walks Like a Man and the Eagle that Acts Like a Magician are to lie down together.

* * * *

Sixteen years ago we turned the Russian bear out into the raging snowstorm, slammed the door, took a few pot shots at it, and denounced it as a scavenger, a crook and a menace to the morale of the international zoo. Today we are putting honey on the back steps to coax it back, and trying to accept it as Mickey Mouse.

* * * *

Ten years ago the cry "Bolshevist!" sent shivers down the spines of all Americans. Today we take the attitude that a customer is a customer, no matter what his nickname may be.

* * * *

Even five years ago the American business man crawled under the bed, pulling the covers with him, if anybody cried "Reds!" Now he just moves over to let the radicals in.

* * * *

The old picture of a Russian as a bewhiskered maniac with a bomb in his hand has been replaced by an impression of a clean-shaven customer with a shopping list and a Buyers' Guide.

* * * *

What originally caused us to snub Russia was the repudiation of war debts, but that was back in the days when repudiation was a novelty.

* * * *

Looking the world over today, Russia seems about as good a risk as anybody else, and with practically no Uriah Heep in her.

* * * *

Russia owes us $187,000,000, but even if she says it must have been two other fellows and refuses to settle, she will only be joining a group movement to which Uncle Sam has become accustomed.

* * * *

Boiled down to plain facts, the situation is this: Uncle Sam needs a big customer in his business and recognizes that 160,000,000 Russians can't be wrong.

* * * *

Even the Volga boatmen may be in the market for American oars.

* * * *

They may not have any money to pay us for what they buy. But even the novelty of somebody coming in to look over the stock and argue about a charge account will be a treat in times like these.

* * * *

Okay, Russia! What'll you have? And if you haven't got the money to pay for the goods we can't sell, we'll lend you enough to guarantee our losses

COOPERATION.

"We are building stone by stone the columns which will support the edifice of recovery."—President Roosevelt. And to some of the folks who are so energetically throwing them, he might say, "Thanks for the stones."

"Our trouble will not be over tomorrow," continued the President in his radio address, "but we are on the way and we are headed in the right direction."

*Even the critics might enjoy the ride a little if they would stop riding backward.*

The President comes out for a managed currency. But as Elmer Twitchell puts it, "I have so little currency that I don't need a manager, and couldn't even use a part-time watchman."

*Remember back when we had not only a manager for our currency but two or three assistants and a stacker?*

One of the best things the President did in his speech was to remind the people that he is a repair man, not a magician.

(Copyright, 1933.)

## William Lyon Phelps

*Daily Talk About Books and Authors*

### Joan of Arc.

I suppose if a universal secret ballot were taken to determine who is the most famous woman who ever lived, the list of names would be headed by Mary, the mother of Jesus; she is probably more widely known even than Eve, the mother of mankind. But the second name on the list would be Joan of Arc, the ignorant peasant girl of France, who was burned at the stake in Rouen in 1431. From any point of view, her career and her personality are inexplicable. It is the mystery of genius.

It is certainly interesting that after the lapse of five centuries, she should attract irresistibly distinguished writers of divergent points of view. If one wished to read the leading modern works about Joan, one would have to consult the biography by Anatole France, Andrew Lang's "Maid of France," Mark Twain's "Personal Recollections of Joan of Arc," Albert Bigelow Paine's "Joan of Arc," Bernard Shaw's great drama "Saint Joan," and the complete court record of her trial, first published in English in 1932. Shaw's long preface to this play is itself a work of genius; witty, eloquent, ironical, mystical, profound.

Remember that her name, both in French and English, is one syllable; Joan rhymes with loan.

*Tomorrow—Books on Correct English.*

(Copyright, 1933.)

## All the World Loves a Winner No Matter How He Wins.

By Robert Quillen.

The Senators had lost the first two games of the world series and the teams had moved to Washington. The crowd that turned out to see the third game was the smallest, with one exception, in world-series history.

Press dispatches made unnecessary explanation. People expected another defeat. And partisans do not spend their money freely except to witness a victory.

That spirit is typical of America. From one coast to the other, in big towns and little ones, the gate receipts dwindle when the team begins to lose.

The unpardonable sin in this idealistic land is losing.

A baseball team may trail the field all summer because its players are second-rate, but the manager gets the blame and public criticism forces his resignation.

Some football teams must lose if others win, but woe to the coach who has slaved in vain to make winners of the poor material that chance assigned to him. Old graduates are merciless. He is a loser and for losers there is no pardon.

The general who loses a battle to a superior foe has sinned beyond redemption, and the one who wins an easy victory becomes a national hero.

In war or in baseball, in tennis or in boxing, the winner is an idol and the loser a forgotten nobody.

That is true to some extent, everywhere and always, but only in America has worship of a winner threatened all standards of decency and honor.

A German official, speaking in defense of U-boat warfare, said in effect: "If we win, the world will soon forget our method of doing it."

That is what happened in America. Love of a winner has resulted in general indifference to the method of winning.

Was Capone more than a thief and a murderer? In other times he would have been lynched by vigilantes if the law had failed to suppress him. Yet his success—his wealth and his ruthless power—made him a headline hero. He was a big shot—a winner—and for every one who condemned him, there was another to praise.

The crowd turns against a rich stock-juggler when his fortune dwindles and the grand jury begins to investigate him, but his methods arouse no wrath or scorn so long as he continues to win.

That spirit explains much of America's present woe. Methods of winning will be vile so long as winning is all that matters.

(Copyright, 1933.)

*SONGS.*

In late years thousands of songs have come out, but so much alike that it takes an expert to distinguish one from another. To old-fashioned people the words are mostly howls, not making much sense, but they go, says the Topeka Capital. The music is about on a par with the words. Probably they will neither be remembered nor missed after they pass out. But meantime several first-class new songs have come along. One was "The Desert Song;" another "Old Man River" and there have been others. The latest is "The Last Roundup," with the drawl and swing of cowboy songs, but the only good cowboy song ever written. The refrain, "Roll along, little doggy, roll along," was in a cow song half a century ago. The songs of the cattle country were dismal, monotonous and dreary, but are explained as having a soothing effect upon the cattle, rather than being expressive of the cowman's lonely spirit. On the old range "doggy"—pronounced with the long o—was a species of small or runt cattle, and it appeared in many of the old cowboy songs. But "The Last Roundup" is a corking song.

## Just Folks.

By Edgar A. Guest.

**Invective.**

It does not call for brilliance a bitter thing to say.
The idlers on the corners do it many times a day.
It's neither proof of greatness nor of courage very strong
To overlook the good in man and thunder out his wrong.

'Tis well to fight for principles, for truth to strike a blow,
But poorly armed that warrior is with only mud to throw.
A greater weapon reason is. He best deserves renown
Who wins by lifting others up, not dragging others down.

Leave slander to the petty mind and snarling to the brute.
There's many an honest difference for wise men to dispute.
And he who pleads a righteous cause should pity and forgive
And teach with high example those beneath him how to live.

Who deals a blow must take a blow and still stay calm and cool
The fool is not improved a whit by being called a fool.
Who would make right the wrongs of men for principles must fight,
But if they would advance their cause they must themselves be right.

(Copyright, 1933.)

## Along the Potomac

*With*

### Carlisle Bargeron

MR. ROOSEVELT'S latest move to boost agricultural prices should find sympathy, even if not approval in the most orthodox monetary circles because there is nothing more certain than if he does not get them up by hook or crook there will be plenty of trouble when Congress returns. But his action does seem to belie the representations which were made in administration circles when the market tumbled last July.

*BARGERON.*

At that time the administration was represented as being greatly relieved that nothing had worried quite so much as the speculative trading spree. In view of his admitted efforts now to get the markets up by artificial means the July attitude must have been just so much bunk.

* * * *

IT IS interesting, too, that Mr. Pecora, the prosecutor for the Senate Banking Committee, has announced that he has been intrigued by what happened back there in July and intends to find out about it. He should not have the slightest difficulty and his findings will probably be most revealing in the light of the present efforts to get the markets up.

What happened should have been clear to any one who reads the financial pages at the time. Inasmuch as it had been widely announced that the administration was determined to get prices up to the 1926 level, most investors figured that the wisest thing to do was to invest in stocks and in commodities. The result was a steadily rising market built on the threat of inflation. Stocks shot up and wheat went to more than a dollar per bushel.

In view of the announced purpose of restoring the 1926 price level, I have always thought that the people who went into the market at this time were doing a most logical thing. They had, in effect, a Government guarantee that prices were going up.

* * * *

WHETHER the resultant situation was really displeasing to Mr. Roosevelt personally, I don't know. It was most certainly displeasing, however, to two members of his official family, Gen. Johnson and Secretary of Agriculture Wallace. They were most vocal in their dissatisfaction, too. The rising prices were embarrassing the general's codes and the Secretary's domestic allotment farm relief plan. They howled.

Particularly were the prices embarrassing the Secretary's domestic allotment plan. The general had got his NRA under way, but before the Agricultural Secretary could get his plan to working here were the prices which his plan was supposed to bring about.

* * * *

INDEED, he had to resort to means of doubtful legality to put his plan into operation. He was convinced that the prices would not continue, that he had to go through with his domestic allotment plan for the "long pull." But with wheat selling at more than $1 a bushel there was no legal way by which he could levy a processing tax to get funds to carry the "long pull" plan out. What he did was to ignore the existing prices and apply the maximum tax.

In the meantime, both he and Gen. Johnson were crying "wolf" all over the place, and general more than he. We were headed for another disaster, cried the general almost daily, a disaster that would be ten times worse than the thing we had just come through.

Through them the impression went out that the whole Administration was dissatisfied with the speculative spree. A pretty good alarmist atmosphere was worked up.

* * * *

Then came the splurge in mid-July in distillery stocks in anticipation of Tennessee, Alabama and Arkansas voting for repeal. Anyone who knows anything about the market knew that the speculators would unload their stocks the day before the elections or on that day. A general market drop was looked for.

But when this drop came, instead of being an ordinary speculative transaction, such an alarmist atmosphere had been worked up that brokers tightened their margin requirements and a generally panicky condition obtained carrying all the markets down with it. The Administration hadn't been able to get them up again, either, until it hit upon the gold purchase plan.

But what is difficult to understand is why if we didn't consider it a wholesome operation in July we should do so now. There is the difference that the Administration expects to be able to control it, this time.

*U. S. HAS BIGGEST DOME.*

The dome of the original central building of the National Capitol was constructed of wood covered with copper. This was replaced by the present structure of cast iron, which was completed in 1865. The dome form has become common for State capitol buildings, a notable example being the capitol at Jefferson City, says the St. Louis Globe-Democrat.

But how many Americans were aware that the largest dome in the world is in a small town in the Middle West? This town is not a seat of government, it has a population of only about 3,000 and it has no large cathedral comparable to those in the great cities of the United States and Europe. "It is a safe guess," says the Manchester Guardian, "that few Britons know where the largest dome on earth is now to be found. It is on top of a huge hotel in a smallish town in the Middle West of America—West Baden, Ind." Indeed, few Americans know this. We confess we did not.

# Insull Lawyer Says He Lacks Fare on Styx

### Utilities Man, Once Rich, Counts Every Drachma, Greek Jury Is Told.

Athens, Oct. 24 (AP).—Samuel Insull, jr., was presented to a Greek jury today as a man who must count even the drachmae he spends for postage stamps.

The court must determine whether the United States can have the former utilities magnate to try for embezzlement.

Christos Ladas, one of the defense counsel, so described Insull in an argument which lasted four hours. The hearing was adjourned until Friday.

The little courtroom was packed with spectators.

**"Couldn't Pay Ferry on Styx."**

Ladas said he had learned English specifically to defend Insull. He stressed the contention that transfer of capital was not punishable under Greek law. He pointed out that Martin J. Insull, brother of his client, who is in Canada, has not been brought to trial.

Ladas described his client as a man who once had millions, but who now would be unable to pay "Ferryman Charon across the River Styx." He asked what good it would do to send the 74-year-old man back to the United States.

The attorney told the court Insull was a coworker of the late Thomas Alva Edison and had lighted two-thirds of American cities, but now was obliged to count every drachma.

**Canadian Trial Thursday.**

Toronto, Oct. 24 (AP).—Another fight to extradite Martin J. Insull, brother of Samuel, wanted in Chicago on charges of embezzlement, will begin Thursday in Ontario Supreme Court.

# Davis Fights To Save Parley

### Committee to Draw Model Arms Plan May Keep Conference Alive.

Geneva, Oct. 24 (U.P.).—Norman H. Davis continued his desperate fight today to keep the arms conference alive after it reconvenes Thursday.

The chief American delegate visited Arthur Henderson, British chairman of the general commission, and insisted on only a brief adjournment Thursday. He was understood to have repeated his threat to withdraw from the conference if it adjourns sine die or for a long period.

Spokesmen of various delegations predicted the parley's steering committee tomorrow would recommend that the conference adjourn until the end of November. Davis was believed agreeable to this, but if the others favor a longer adjournment he probably will return to the United States.

Considerable debate was believed likely on the question of naming a committee to draft a model arms plan in the interim. This move would, it was admitted, technically keep the arms conference alive, and probably will be done.

## New York Holds Man In Laurel Theft Case

New York, Oct. 24 (AP).—On instructions from Baltimore, detectives today arrested Robert R. Wilson, 43, and booked him as a fugitive.

According to the detectives, Wilson is accused of the theft of $230 and a $2,100 diamond ring at the Laurel race track.

## Cuba Quiet, U. S. Withdraws Ships

### Only 7 Vessels Are Left in Island Waters.

Secretary Hull yesterday told the Associated Press that although there was considerable unrest in Havana, conditions at some of the ports of Cuba had improved to the extent that only seven American warships remain in Cuban waters.

Asked whether the withdrawal indicated conditions were improving in the interior, Hull said he had information concerning only the seaports from which the ships had been withdrawn.

War vessels still are at Havana, Santiago, Banes and the Isle of Pines, among other ports.

## Doctor Acquitted Of Manslaughter

### Judge Rebukes Crowd When it Applauds Verdict.

Frederick, Md., Oct. 24 (Spl.).—After deliberating 45 minutes, a jury today acquitted Dr. G. Thomas Strother, physician of Brunswick, tried on a charge of manslaughter in connection with the death of Mrs. Erma Lee, wife of Milton A. Lee, of near Berryville, Va., August 30. Applause when the verdict was announced brought a rebuke from Judge Willard.

Testimony was completed at noon today. The husband of Mrs. Lee, principal State witness, testified Dr. Strother operated on his wife for $25, and she died four hours later. Dr. Strother denied an operation had been performed.

Mrs. Strother sat by the side of her husband during the trial but did not testify.

**Crash Fatal to Minister.**

Greensboro, N. C., Oct. 24 (AP).—The Rev. Edward Reaves, retired Union, S. C., Baptist minister, died today of injuries suffered last Friday when struck by an automobile here.

# The Federal Diary

(Trade-mark Applied For)

Associated Press Photo.

*Marine team in the Ladies Federal Bowling League. Left to right—Mrs. Ann McGoldrick, Mrs. Ethel Pace, Mrs. Mary Edenton and Miss Irene Scott. Miss Margaret McGoldrick is the absent member of the team.*

*Your Federal Diary editor is Duncan Price, veteran reporter of The Post, until November 5, while Morgan Baker is on his vacation.*

• • • •

FURTHER proof that rigid interpretation of the laws governing Federal personnel must inevitably cause gross injustices has come to light in the case involving Federal workers in the consulate at Santa Marta, Colombia.

Official orders, in line with the economy program, closed the consulate, effective June 30. Owing to the pressure of unfinished work, however, the vice consul and his staff were kept on duty there beyond the date of termination of the post.

The State Department asked approval of the salaries involved, setting forth reasons. But the Comptroller General ruled such compensation could not be authorized.

• • • •

Members of the executive council of the District Federation of Federal Employes Unions and committee chairmen meet tonight to perfect committee organizations and outline work for the ensuing year. New committee chairmen will be appointed where vacancies now occur, and personnel of the committees will be completed. The meeting will be held at 710 Fourteenth street northwest.

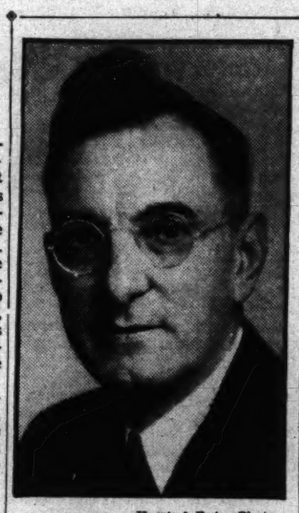

Harris & Ewing Photo

*WILLIAM ALLEN TARVER, chief counsel of the prohibition unit, Division of Investigation, Department of Justice.*

WILLIAM ALLEN TARVER, new chief counsel of the Prohibition Unit, Division of Investigation, Department of Justice, is a typical Texan and a lawyer of the old school. He is 6 feet 5 inches tall, and an eloquent and forceful speaker.

Born in Pike County, Miss., May 30, 1883, he moved to Corsicana, Tex., in 1900. After working as a roustabout in the oil fields for several months, he enrolled in Southwestern University at Georgetown, Tex., and was graduated from that institution in 1906. He traveled as an oil salesman for a few months, and then entered the law office of Lawrence Treadwell at Corsicana. In 1907 he was admitted to the Texas bar and immediately formed a law partnership with Treadwell.

In 1908 he was elected to the State Legislature, and was next to the youngest member in the lower house. His subsequent political career has been varied. He was prosecuting attorney in Navarro County for four years. Gov. Dan Moody appointed him chairman of the board of insurance commissioners, which position he held about four years. He came to Washington last April and was associated temporarily with the R. F. C., in charge of insurance matters.

His duties with the Prohibition Unit, will include general supervision of all legal matters, such as reviews of tax questions, penalties on violations, seizures of property, pardons and paroles. The personnel of his office includes 21 attorneys, 14 tax clerks, and 14 typists and stenographers.

• • • •

**Friends Give Showers—**

For Miss Lee Taylor, Identification Unit, Division of Investigation, who is to be married on November 7 to William Ryan, of Chicago.

For Mrs. Robert Kennedy, formerly Florence Oehman, Ordnance Bureau, Navy Department, on her return from her wedding trip.

• • • •

**Enter Nous.**

Miss Edna Gaines, Treasury, has been ill with la grippe for several days.

Mrs. Eleanor Conover, Files Section, Division of Investigation, Department of Justice, recently visited in New York City. She was accompanied by her mother, Mrs. George B. Beam, Denver, Colo.

Miss Dorothy Clark (*), Files Section, Division of Investigation, plans to attend the Ohio State-Northwestern football game at Columbus, Saturday.

• • • •

**Diary Guest Tickets.**

IF YOUR name in this column is followed by (*), call in person on the Federal Diary editor the day of publication, except Saturday and Sunday, between 4:30 and 6 p. m. You will receive tickets to Loew's Fox (stage, Bob Murphy & Co. with 24 Chester Hale girls; screen, "Beauty for Sale" with Alice Brady, Una Merkle and four other stars); or Loew's Palace ("The Bowery" with Wallace Beery). Persons whose names appear Saturday or Sunday, call for tickets Monday.

**The Present Cry.**

Raise the wages!
Raise the wages!
Seems to be the present urge.
Raise the prices!
Raise the prices!
Filling eardrums like a dirge.
Fix the dollar!
Fix the dollar!
Stabilize the Nation's wealth.
Ballanced budget!
Ballanced budget!
Help restore financial health.
Help the poor man!
Help the poor man!
Give him food and drink and work.
Help the farmer!
Help the farmer!
And forget the Federal clerk.

A. CHASANOW.
Navy Department.

• • • •

**Farm and Garden.**

Frank Zuber, Adjusted Compensation Division, Veterans Administration, is going into livestock raising in a big way on his place in nearby Maryland. He recently purchased four sheep.

Louis Clerc, Files Section, Division of Investigation, Department of Justice, is quite an accomplished gardener. He won second prize in the tea rose class at the American Rose Society's recent show.

• • • •

**Congratulations.**

To Special Agent R. E. Newby, Division of Investigation—a girl.

To F. J. Major, Division of Investigation—a boy.

• • • •

Mrs. Maude M. Holden, clerk in office of Naval Communications, Navy Department, recently observed the twenty-fifth anniversary of her entrance into Government service. Appointed telephone operator in the department on October 19, 1908, Mrs. Holden has seen the telephone exchange from a one-position switchboard to one requiring 28 operators.

• • • •

Maj. A. D. Rorex and Chief Quartermaster Clerk R. M. O'Toole, United States Marine Corps Headquarters, leave today for Marine Barracks, Parris Island, S. C., to inspect the accounts of the post. They will be gone about a week.

• • • •

**Today's Epitaph.**

In this coffin
Lies a clerk
Once too often
Late to work.

## Air Line Denied Use Of Charleston Airport

Holding the airport facilities of Charleston, W. Va., were inadequate, the Commerce Department yesterday rejected application of American Airways to operate from Washington to Cincinnati via Charleston.

The line was granted permission to operate between the two cities over the established airline through Columbus and Pittsburgh.

Eugene L. Vidal, director of aeronautics, said grading and removal of trees would be necessary to bring the Charleston field within requirements.

## Austrian Rift Stirs Leaders

### Split of Chancellor and Prince Brings New Emergency.

Vienna, Oct. 24 (AP).—In anticipation of an imminent clarification of relations between Chancellor Engelbert Dollfuss and Prince von Starhemberg, one of his leading supporters, various party chieftains were busy formulating plans to meet a new emergency.

Socialist members of the shelved parliament conducted a meeting today. The Pan-Germans will meet tomorrow, and on Friday the agrarians of former Vice Chancellor Franz Winkler are scheduled to confer.

The chancellor, meanwhile, maintained a strict silence on what was reported to be a rift with the prince, a vice leader of the anti-Nazi patriotic front and head of the pro-Fascist Heimwehr.

This arose when newspapers were permitted to criticize Prince Starhemberg for a speech in which he attacked a Czechoslovakian newspaper which warned that Austria must abandon "extreme tendencies."

Newspaper attacks on the prince subsided somewhat today, but the Socialist Der Tag assailed him and his organization in a statement that "it is really high time that the Heimwehr leaders be cured of talking as though they speak for Austria."

## Al Smith at Fair; 'May Be' Homesick

### Sees N. Y. Exhibit in Spite of Slight Illness.

Chicago, Oct. 24 (AP).—Although troubled by a persistent cold and severe cough, former Gov. Alfred E. Smith of New York ventured out in the brisk, chill lake shore wind today for another visit to the fair.

Perhaps he had a touch of nostaglia, for he went direct to the New York State exhibit.

"A beautiful and dignified exhibit," he remarked to Mrs. Santina Leone, New York's official hostess.

"Yes, I've been here for six months and I love it," she replied.

"Well, you should," said Al. "It's a transplanted bit of New York and I've been there for 50 years and I love it."

# Hitler Opening Campaign Flays Wilson, Allies

### Versailles Treaty Plunged World Into Despair, Chancellor Asserts.

Berlin, Oct. 24 (AP).—Chancellor Hitler pleaded with Germany today to indorse his regime in its efforts to win equality for Germany abroad and peace at home.

"We desire to live with all others in peace," he asserted. "Let others draw the consequences. We shall sign nothing that is dishonorable. If any nation is entitled to claim Divine help it is Germany.

"I would rather die than act dishonorably toward my nation. If I fail therein send me to the gallows."

His 95-minute address started the Reichstag election campaign in preparation for the November 12 plebiscite on his foreign policies. It was so passionate that his voice frequently broke.

**Wins Wild Applause.**

He invoked every device known to the orator—invective, sarcasm, emotion, entreaty—and again and again brought his audience to the highest excitement and wild applause.

He elaborately defended his administration and said the rest of the world does not understand Germany. His arraignment of the Versailles treaty and reparations was marked by bitter attacks on Woodrow Wilson, Great Britain and France.

"The only nations which can continue to live in the long run," he asserted, "are those which are willing to sacrifice lives for honor.

**Assails Versailles Treaty.**

"Germany entered the World War against her will and ended the fight honorably, relying on the promises of President Wilson.

"None of us imagined that a lost war would cause us no deprivation because we were not guilty. The victor, however, can not claim the moral right to forever brand the vanquished as the inferior.

"The Versailles treaty can not be grasped by a man's common sense. To me, certainly it is simply incomprehensible. Instead of bringing happiness, the Versailles peace plunged the world into the deepest misery of hatred and despair."

## Alibis Studied In Reich Fire

### Torgler's Brief Cases Are Stuffed to Show What They Could Hold.

Berlin, Oct. 24 (AP).—Ernst Torgler's brief cases figured prominently today in the trial of the former Communist legislator and four others accused of firing the Reichstag building last winter.

To show how much fuel those cases might hold, they were filled with newspapers to make them as bulky as they looked to witnesses who saw Torgler on the day of the blaze.

Much of the testimony today—twenty-third day of the hearing—concerned alibis of persons suspected of being accomplices of the confessed incendiary, Marinus van der Lubbe. Torgler's movements on the night of the fire were closely scrutinized.

Frau Anna Rehme, Communist leader, testified she was with Torgler in the building. To prove Torgler had not "rushed" from the burning building, she pointed out she was lame, and her bandaged foot made it necessary that they walk slowly.

## Public Works Pay Will Be Argued

### Richmond Meeting Called to Fix Definite Scales.

Richmond, Oct. 24 (AP).—A conference to set up scales of pay for all classes of workers on public works projects was announced today by Col. James A. Anderson, engineer for Virginia in the works administration.

In issuing the call for the meeting here Friday, Anderson said the works program faces a stalemate unless uncertainity on wages is removed.

Telegrams were sent to nealy 100 municipalities, contractors, labor leaders and others requesting them to send representatives.

**Dr. J. A. Lyon to Speak.**

Dr. James Alexander Lyon, Washington heart specialist, will be principal speaker today at the annual meeting of the Virginia Pediatric Society at Lynchburg, Va. His topic is "Heart Disease in Early Childhood."


Here's the A-B-C of

COLDS-CONTROL

Ⓐ To AVOID Many Colds

At that first nasal irritation or sneeze, use Vicks Nose & Throat Drops, the new aid in *preventing* colds. Use these unique Drops in time and avoid many colds *entirely*.

Ⓑ To SHORTEN a Cold

At bedtime, just rub on Vicks VapoRub, the modern method of *treating* colds. All night long, by stimulation and inhalation, Vicks VapoRub brings you *direct relief*.

Ⓒ TO BUILD RESISTANCE TO COLDS: Follow the simple rules of health that are part of Vicks Plan for better *Control* of Colds. The Plan—which has been proved in thousands of clinical tests—is fully explained in each Vicks package.

VICKS PLAN FOR BETTER CONTROL OF COLDS



WOODWARD & LOTHROP

Talked About Behind Your Back

*—in this little evening frock and jacket with the startling coq wings*

The front is severely plain; everything is back interest . . . low neck . . . unexpected, low flares in the skirt . . . and a jacket that does all sorts of amusing things, such as crossing, buttoning and tying in the back.

Imagine how striking this frock is, in Chinese red with gleaming black coq—a real feather in anyone's cap.

Woodward & Lothrop has all sorts of smart frocks, perishing to go dining and dancing, for $16.95 to $29.75; this particular frock is—

$25

MISSES' DRESSES, THIRD FLOOR

E. Hall Downes Final Bridge Lecture

*Today—in The Tea Room—3:30*

—will be on "The Sims' System of Bidding," that everybody is talking about, but few understand. Here is your opportunity to learn this modern Sims' System from E. Hall Downes, author of Sims' "Contract Bridge Self Teacher."

And then, to Tea
—in the adjoining Little Tea Room

*High Tea, $1*

Really a delicious supper—if you are planning to stay downtown for the evening.

*Tea, 45c*

A plate of Assorted Sandwiches with Center of Stuffed Dates. Tea, Coffee, or Chocolate.

THE LITTLE TEA ROOM, SEVENTH FLOOR

Wedding Invitations

*done in the Woodward & Lothrop Engraving Shop, bespeak the quality and correctness of the engraving*

The excellence of the paper—the engraving, the forms in fashionable usage—are smart forerunners of a dignified and beautiful occasion.

Orders should be placed well in advance, to allow time for addressing (which we will do, if you wish).

ENGRAVING, FIRST FLOOR

The Little Ring of Gold

—may be full of sentiment, if not fashion. Woodward & Lothrop can restore it to smart company, without destroying the sentiment (for the engraving inside will be left intact). It will be cut to a modern size, and covered with an overlay of platinum or white gold.

Platinum, $18; White Gold, $6.50.
Settings for Jeweled Rings—Platinum, $35 up; White Gold, $12 up.

JEWELRY REPAIR, FIRST FLOOR

# Mrs. Hull Host To Mrs. Roosevelt

## Cabinet Wives Will Hold "At Homes" on First Wednesday in January Instead of New Year's Day.

Mrs. Roosevelt was entertained yesterday at luncheon in the Carlton Hotel by Mrs. Cordell Hull, wife of the Secretary of State. This was the first of the series of luncheons given annually by the wives of the Cabinet officers in honor of the First Lady. It immediately followed the first meeting this season of Cabinet hostesses with Mrs. Roosevelt, who received them yesterday morning at 11 o'clock.

At the meeting it was decided that there will be no reception on New Year's Day either at the White House, or in any of the homes of the Cabinet officers, with the possible exception of that of the Secretary of War and Mrs. George H. Dern, who may present their daughter, Miss Elizabeth Dern, to society on that day.

All the ladies of the Cabinet will be at home on the first Wednesday in January, and on the second Wednesday the wives of the first five members of the Cabinet, in order of precedence—Mrs. Hull, Mrs. Woodin, Mrs. Dern, Mrs. Cummings and Mrs. Farley—will be at home, while on the third Wednesday, Mrs. Swanson, Mrs. Ickes, Mrs. Wallace and Mrs. Roper will receive.

Since Mrs. Hull will accompany the Secretary of State to the Pan-American Conference at Montevideo, Uruguay, next month, and will not return to Washington until after the first of the new year, the customary diplomatic breakfast on New Year's Day will not take place. However, the Secretary and Mrs. Hull will entertain the entire Diplomatic Corps upon their return from South America.

Mrs. Swanson will give a reception for the naval officers and their wives who are stationed in Washington later in the winter.

The First Lady plans to entertain the wives of the members of the Cabinet at luncheon once a month during the season, probably on the first Monday of each month.

Mrs. Hull's other guests at luncheon yesterday were Mrs. Woodrow Wilson, Mrs. Charles Evans Hughes, wife of the Chief Justice; Mrs. William H. Woodin, Mrs. George H. Dern, Mrs. Homer S. Cummings, Mrs. James A. Farley, Mrs. Claude A. Swanson, Mrs. Harold I. Ickes, Mrs. Henry A. Wallace, Mrs. Daniel C. Roper, the Secretary of Labor, Miss Frances Perkins; Mrs. William Phillips, wife of the Undersecretary of State; Mrs. Lucile Foster McMillin, the new Civil Service Commissioner; Mrs. William Woodward Cook, sister of the hostess, and her niece, Mrs. Paul Hays, of Staunton, Va.

Mr. and Mrs. James Roosevelt, who have been traveling in Europe for several weeks, will sail for this country on November 1.

The Ambassador of Chile, Mr. Don Manuel Trucco, and the Counselor of the Embassy, Mr. Benjamin Cohen, will leave today for New York, where they will be the guests of honor at the luncheon and dinner to be given by the Chile-American Association and the Pan-American Society. They will return to Washington the first of next week.

Mr. Justice James Clark McReynolds will be the ranking guest at the dinner to be given tomorrow evening by Judge Marion De Vries at Wardman Park Hotel.

Mrs. James A. Farley, wife of the Postmaster General, arrived in Washington early yesterday morning to attend the luncheon Mrs. Cordell Hull gave in honor of Mrs. Roosevelt. She left last evening to return to New York, where her children are attending the Marymount School. She will pay brief visits to the Capital from time to time, but will not permanently rejoin Mr. Farley in their apartment until after the first of the year.

Mrs. Harold Ickes, wife of the Secretary of the Interior, left yesterday afternoon for Chicago. She will return to Washington Friday.

### *Smiths Return to Hoquiam After Summer in West.*

Representative and Mrs. Martin F. Smith, of Hoquiam, Washington, and their children, accompanied by Miss Elma Manty, sister of Mrs. Smith, have returned to Washington after spending the summer in the West. They have taken a house at 3515 Legation street, Chevy Chase, where they will remain for the winter.

Representative Harry P. Beam, of Chicago, will arrive in Washington today to spend a short time, and during his visit he will be in his apartment at Wardman Park Hotel.

Representative L. T. McFadden has arrived at the Raleigh Hotel from his home in Canton, Pa.

### *Mrs. Bacon Back at Arlough After Brief Visit Abroad.*

Mrs. Robert Low Bacon has returned to Arlough, Westbury, Long Island, after a brief sojourn abroad, where she went to place her daughter, Miss Virginia Bacon, in school.

Representative and Mrs. Bacon and their daughter, Miss Alexandra Bacon, will come to Washington in time for the opening of Congress January 3.

Rear Admiral William T. Tarrant, U. S. N., commandant of the eleventh naval district in San Diego, Calif., and Mrs. Tarrant, entertained at their quarters at North Island Friday evening in honor of Gen. Ortiz Rubio, former President of Mexico and Senora de Rubio.

Rear Admiral Julian L. Latimer, U. S. N., retired, of Clearwater, Fla., is spending a short time at Wardman Park Hotel while making a visit to this city.

Mr. Mastin G. White, former associate professor of law at the University of Texas, has arrived in Washington and has assumed his duties as special assistant to the Attorney General. He and Mrs. White have taken a house at 1616 Sixteenth street.

Mr. A. F. H. Wiggin, First Secretary of the British Embassy, will entertain a few friends in his box at Keith's Theater this evening. The party will see the first performance of "The Private Life of Henry VIII."

### *Mrs. Muir Returns to City; Has Louisville Guests.*

The Division Administrator of the NRA, Mr. Malcolm Muir, of New York, has been joined by Mrs. Muir in their apartment at Wardman Park. They have as their guests Miss Jean Penny and Mrs. Eleanor M. Kelly, of Louisville, Ky., who arrived in Washington the first of the week.

Capt. Takashi Aoki, I. J. A., aid to the Japanese Military Attache in Washington, will sail from Baltimore today on the City of Newport News for Europe.

### *Swedish Ex-Minister Sails After Short Stay Here.*

The former Minister of Sweden, Mr. Axel Wallenberg, who has been in this country for a short visit, sailed yesterday on the Kungsholm for his home. He and Mme. Wallenberg were among the most popular of the Swedish diplomats who have served at this post.

The retiring Consul General of Sweden, in New York, Mr. Olaf Lamm, and Mrs. Lamm were also among the passengers sailing yesterday aboard the Kungsholm.

Former Attorney General and Mrs. A. Mitchell Palmer were among those who entertained informally at luncheon yesterday at the Carlton.

The Receiver General of Dominican Customs and Mrs. William E. Phillips will sail from New York November 2, aboard the Borinquen, for Santo Domingo, after visiting their son-in-law and daughter, Lieut. and Mrs. William W. Jervey, at their home on Bancroft place.

Col. and Mrs. Morris Ernest Locke are again in their Washington home after spending the summer in the North.

### *Maj. Summers Arrives From San Francisco.*

Maj. I. B. Summers, A. G. D., U. S. A., has arrived in Washington from the Presidio of San Francisco, for duty in the adjutant general's department.

Mrs. P. Bernard Philipp, of New York City, has arrived at the Shoreham with Mrs. Paul Zizinia and Mrs. Orange Kelly, also of New York City, and Mrs. Wainwright Ripley, of Newark, N. J., all of whom will accompany her to her home, Highland Orchards, at Covesville, Va. The party expect to return to the Shoreham to spend this week-end.

### *Mary Agnes Porter Engaged To Lieut. Woolnough.*

Mr. and Mrs. Samuel Emerson Porter have announced the engagement of their daughter, Miss Mary Agnes Porter, to Lieut. James Karrick Woolnough, Infantry, U. S. A., son of Lieut. Col. James B. Woolnough, Infantry, U. S. A., and Mrs. Woolnough, of Fort Benning. Lieut. Woolnough was graduated from the United States Military Academy with the class of 1932. The wedding will take place in November.

Maj. and Mrs. Virgil H. Cornell, Marine Corps, U. S. A., will entertain at a dinner dance in the Shoreham ballroom this evening in farewell to Maj. and Mrs. James R. Hudnall, Marine Corps, U. S. A., who expect to leave Washington November 1 for Fort Sill, Okla.

Mr. and Mrs. C. Clark Wren have as their guests at their home on Kalorama road their son and daughter-in-law, Mr. and Mrs. Clark Wren, jr., who have come from their home in Pennsylvania.

Mr. and Mrs. L. Call Dickinson are receiving congratulations upon the birth of a son, Roderick Carmichael Dickinson, at Des Moines, Iowa, on September 28. The child is a grandson of Senator L. J. Dickinson, of Iowa, and Mrs. Dickinson, and also of Maj. Gen. Roderick L. Carmichael, U. S. A., retired, and Mrs. Carmichael.


HALLOWEEN COSTUMES
$1.00 up
Including Spanish, Mexican, Uncle Sam, Gypsy girl and boy, Cossack, Jockey, Dutch boy and girl, Mickey Mouse, Chorus Girl, Clown, Red Riding Hood, Cavalier, Pirate, Harlequin, Pierrot, Pierrette, &c.
GARRISON'S
1215 E St. N.W.
NA. 1586 NRA Open Evenings 'Till 10 P. M.


# Charming Society Matron Returns to Washington

Harris & Ewing Photo.

*MRS. TRACY DOWS,*
*who has recently returned from Europe, where she spent some time in Germany, and is now established for the Winter in her home on O street.*

# Society Matron And Prominent Clubman to Wed

## Mrs. Harriet Holder Rittenhouse and Stuyvesant L. French Plan Nuptials.

Mrs. Joseph S. Neff, of Ein Aelwyd, Cynwyd, Pa., has announced the engagement of her daughter, Mrs. Harriet Holder Rittenhouse, to Mr. Stuyvesant Le Roy French, of New York. She is a daughter of Dr. Charles Adams Holder, who married Mrs. Dorothy Benjamin Caruso, July 5, in Paris.

Mr. French is a son of Mr. Amos Tuck French and the late Mrs. Pauline Le Roy French. He is a graduate of Harvard, class of 1916, and is a member of the Porcellian Club of Harvard, and of the Knickerbocker and Harvard Clubs, of New York. He is a nephew of Elizabeth, Lady Cheylesmore of London, and of Mrs. Paul Fitz Simons, of Newport. Mr. Francis Ormand French and Mr. Amos Tuck French, jr., are his brothers.

The wedding will take place on Saturday, November 11, at Cynwyd, Pa.

### *Miss Groner's Fiancailles Interest Army and Navy.*

An engagement of interest to Army and Navy circles in the East, was that of Miss Marion Stuart Groner, daughter of Mr. John A. Groner and the late Mrs. Groner, to Lieut. (Junior Grade) John A. Moreno, U. S. N., son of Col. Aristides Moreno, U. S. A., retired, now attached to the American Embassy in Mexico City, and Mrs. Moreno.

The wedding will take place in Coronado, Calif., on November 16.

Mr. G. R. Merrell was host to a party of five at luncheon yesterday at the Carlton.

Lieut. Elliott B. Strauss, U. S. N., and Mrs. Strauss have returned to Newport, where the former is on duty at the Naval War College. They came to Washington for the wedding of Lieut. Strauss' sister, Miss Helen Strauss, to Mr. James Speer Taylor, which took place Saturday afternoon. While here, Lieut. and Mrs. Strauss were the guests of the former's parents, Admiral and Mrs. Joseph Strauss.

Miss Sarah T. Adams, who is spending a few weeks at Wardman Park Hotel, was joined over the week-end by her brother, Mr. Samuel F. Adams, jr., of New York City, and he will spend several days with her.

Mr. and Mrs. Thomas F. Burley, jr., of Asbury Park, N. J., who make frequent visits to this city, are in Washington for a few days, and during their sojourn they are occupying an apartment at the Wardman Park Hotel.


PIERRE
Luncheon 75c-$1.00 Table d'Hote Dinner $1.00-$1.25

CONN. AVE. AT QUE ST.
Pierrette
Breakfast, Lunch, Tea
Reasonable Prices


# Elizabeth Hebbard To Be Bride Soon

## New Rochelle Girl Engaged to Samuel C. Pullman, Andover Graduate.

Announcement has been made by Mr. and Mrs. Franklin Hebbard, jr., of New Rochelle, N. Y., of the engagement of their daughter, Miss Elizabeth Harrison Hebbard, to Mr. Samuel Cooper Pullman, son of Mr. William Turner Pullman, also of New Rochelle, and the late Mrs. Pullman.

Miss Hebbard, who is a granddaughter of Mr. William Henry Harrison, of New York, attended Dana Hall, in Wellesley, Mass., and St. Catherine's School in Richmond, Va. Mrs. John A. Pope, of Detroit, Mich., and Miss Barbara Hebbard, of New York, are her sisters.

Mr. Pullman prepared for college at Andover and later was graduated from Princeton University with the class of 1931. He is a member of the Quadrangle Club and of the Princeton Club of New York. Mr. Pullman is now associated with the Standard Oil Co., in Washington.

### *Mrs. Frank S. Gray Talks On Aviation at Tea.*

Mrs. Jack Stearns Gray gave an interesting talk on aviation, "Up With the World," at the tea given by the District Chapter of the League of American Pen Women at their headquarters recently.

The tea was given in honor of the 17 new members who have recently been taken into the organization.

Among the guests were the Ambassador of Japan and Mrs. Katsuji Debuchi and the Minister of Haiti, Mr. Dantes Bellegarde.

The wedding of Miss Imogene Elizabeth Koonce, daughter of Mrs. Charles Koonce of Washington, to Mr. Leslie Earhardt, son of Mr. and Mrs. J. M. Earhardt, of Hamilton, N. Dak., took place at St. Stephen's Episcopal Church, Saturday morning, at 9 o'clock. The Rev. George F. Dudley performed the ceremony.

The bride, who was given in marriage by her mother, wore a suit of eel gray with matching accessories. Her flowers were white orchids.

There were no attendants, and only members of the bride's immediate family were present.

After the ceremony Mr. and Mrs. Earhardt left by plane for New York, where they sailed for Bermuda. When they return they will make their home at 3221 Connecticut avenue.

The bridegroom is a graduate of the University of North Dakota, and is a member of Lambda Chi Alpha Fraternity. He is the managing editor of the Congressional Intelligence.

Mr. and Mrs. Robert Clowry Roebling, of Land Fall, Princeton, N. J., are receiving congratulations on the birth of a son on October 20. Mr. Roebling is the son of Mrs. Arthur O'Brien, of Washington. Mrs. Roebling is the former Miss Dorothy Ripley.


BLACK WALNUT SUNDAE
25¢ Delicious walnut ice cream with hot butterscotch sauce and crushed walnuts on top.
Nunnally's
THE CANDY OF THE SOUTH
1908 F St. Nat. 8755. 1035 Conn. Ave. Dist. 4262.


# R. G. Marquina, New Peruvian Attache, Here

## Fills Post Vacated Three Years Ago by Col. Jose Urdinivia.

The newly appointed military attache to the Peruvian embassy, Lieut. Col. Ricardo Guzman Marquina, has arrived in Washington and spent yesterday at the Mayflower. He was formerly military attache to the Peruvian legation in Paris and since leaving France has been in Lima, where his wife and three children will remain for a while before coming to Washington.

Col. Marquina is the first military attache at the embassy here since the departure of Col. Jose Urdinivia about three years ago.

Mr. Eben F. Comins has returned to his home at 1611 Connecticut avenue, where he will remain for the winter.


50c IRON GATE LUNCHEON INN
Open Every Day—and Sunday, 5 to 8 P. M.
Luncheons are 50c served in the cozy stalls of General Nelson A. Miles' old stable or you may entertain in the hayloft.
Madame Marie will read tea leaves every day at the luncheon and tea hour and Tues. and Fri. nights inclusive.
1734 N St. N.W.
½ Block East of Conn. Ave. on N St.


# British Envoy Is Dinner Host Of Notables

## Sir Ronald Lindsay's Guests Include Rexford Tugwell and Others.

The Ambassador of Great Britain, Sir Ronald Lindsay, entertained at dinner last evening. The guests included the Right Hon. Sir Robert Horne, the Right Hon. Sir Arthur Steel-Maitland, Sir Frederick Leith-Ross, the Undersecretary of State, Mr. William Phillips; the Assistant Secretary of State, Mr. Rexford Tugwell; Mr. Jesse Jones, Mr. Adolph Caspar Miller, Mr. Herbert Feis, Mr. William Bullitt, Mr. F. Livesey, Capt. Oliver Lyttelton, Mr. W. J. Robinson, Mr. D'Arcy Osborne, Sir Willmott Lewis, the Commercial Counselor of the Embassy, Mr. H. O. Chalkley; Mr. Gerald Campbell and the Financial Counselor of the Embassy, Mr. Kenneth Bewley.

Mr. and Mrs. Victor M. Suares, of Merida, Mexico, are making an extended tour of the United States and are staying at the Willard while in Washington.

Mr. J. W. Wheele-Bennett entertained at luncheon yesterday at the Carlton, the company numbering six.

The League of Republican Women will hold an informal tea in the league headquarters at Sixteenth street and Scott Circle this afternoon from 4:30 to 6 o'clock. In the afternoon there will be welfare serving from 2:30 to 4:30 o'clock.

Mrs. Virginia White Speel, honorary president of the league, will act as hostess. Those asked to assist her are Mrs. E. H. Abbe, Mrs. E. R. Ackerman, Mrs. Hugh M. Adams, Mrs. Arthur Adelman, Mrs. O. S. Albright, Mrs. C. E. Alden, Mrs. Edward C. Allen, Mrs. Walter H. Alden, Mrs. Nathaniel Arnes, Mrs. Alice J. Anderson, Mrs. M. L. Anderson, Dr. Viola Russell Anderson, Mrs. P. M. Anderson, Mrs. C. E. Aukney, Mrs. M. H. Armstrong, Mrs. L. E. Ash, Miss Lillian M. Ashoff, Mrs. Henry Aspinwall, Mrs. Louise Artsius, Mrs. Algernon Bailey, Miss Esther Ruth Baker, Mrs. Mary Baker.

There will be a silver offering at the tea for the league lunchroom which is to be opened on November 1 in the National Republican Club under the auspices of the league.


The Play Of The Hand
is the topic of the lecture in
Marion H. Barre's Bridge Forum Series
preceding the second luncheon
At 12:30 Today, October 25
Guest of Honor
Mr. E. Hall Downes
Come alone or make up a table for the afternoon's play.
ONE DOLLAR PER PERSON
including luncheon and and lecture.
Make Your Reservations
before ten o'clock Wednesday morning.
Tel. NAt. 5460
DODGE HOTEL
North Capitol at E St.
Ample Parking Space



M. PASTERNAK
1219 CONNECTICUT AVE.
Semi-Formal—
Dinner and Evening Gowns
For those many important, yet informal occasions.
Gowns of Satin, Crepe, Lame, and Velvet.
Gowns that are distinctive and outstanding.
From $49.50 to $145



TONIGHT
DINNER SHOW
Special Entertainment Direct from New York
DANCE
"Barnee" and His 15-Piece Shoreham Orchestra
Maxim Lowe's Music
Special Dinner $1.50
No Cover Charge for Dinner Patrons Remaining Through Supper
Reservations by "ROBERT" at the Shoreham Hotel ADams 0700
The Shoreham
CONNECTICUT AVENUE AT CALVERT



THE PARROT
"Speaks for Itself"
20th and R Sts. N.W.
At Conn. Ave.
You'll Enjoy Eating
Luncheon Tea Dinner
In This Palatial Intown Mansion



WILLIAMS
200 Dresses Reduced From $7.00 ea. To $3.95 ea.
1210 G. St. N.W.



Among Our Inexpensive
New Lamps—
SHOP CONNECTICUT AVENUE
Modernistic Desk Lamp as sketched—chrome and black.
COMPLETE—
$3 Each

Gold Plated Vanity Sticks with flowered China bases . . . $2.50 ea.
Pleated Shades—Silk or Chiffon . . . $1.25—$1.50—$2 each
Also large selection of Boudoir Lamps—China, Crystal and Italian Pottery—at moderate prices.
DULIN & MARTIN
CONNECTICUT AVENUE AND L
Gifts & Home Furnishings Since 1847



Rizik Brothers
1108 Connecticut Avenue
Opposite the Mayflower
TODAY . . . we present the Newest Coat Fashions
Trimmed with Persian Lamb
—and other favorite furs of the season. Truly, gorgeous Coats that are unusual at the prices we have marked them.
$67.50 and up

The New model
L C Smith
THE new standard correspondence L. C. Smith has a carriage wide enough to take a letterhead LENGTHWISE — 11 inches — a great convenience in typing reports and forms.
The major operating parts including the typebars are ball-bearing. The type segment shifts for capitals instead of the carriage—noiselessly and on ball bearings. Interchangeable platen. Improved frame design. Choice of right or left hand carriage return. Decimal tabulator.
Phone for free trial and demonstration, also allowance on your present typewriter.
L. C. SMITH & CORONA TYPEWRITERS
INCORPORATED
1018-20 Fifteenth Street N.W.
National 0411

# Bright Downy Wools Blossom At Sport Meets

### Bevies of Collegians Add Splashes of Color to Games.

By Ruth Anne Davis.

Bright woolen dresses have been attracting favorable attention at the stadiums this fall. The collegian or debbie who hasn't yet gone in for color and casualness in her spectator sports attire will do well to look at the interesting collection of frocks in a downtown department store.

Their colors are as rich and varied as autumn leaves. Their texture is as soft as rabbit fur. Indeed, the material is called rabbits' hair wool.

Some have double-breasted effect. Almost all have the new drop shoulder and fairly conservative sleeve. Ingenious black velveteen and corduroy bows at the throat form an effective contrast to the vivid color of the dress. A few are ornamented with oblong wooden buttons and large wooden buckles.

The color range includes gold, copper glow, flame, eagle blue, cinnamon rust, Peking green, and bronze green.

The price is $7.95.

---

Mellow moon is the romantic name of the silk that makes slips for wear beneath smoothly fitted dresses. Whoever cut these garments had the good judgment to know that a slip should be more than a tubular bit of material, suspended by shoulder straps. These slips really fit. No wrinkles nor bulges nor tautness about them.

One has a chocolate-colored lace yoke in front with a tiny hand-crocheted edge around the top of the low-cut back. The narrow shoulder straps are adjustable and the diminutive hem is rolled.

Another of the same material and cut has dainty embroidery and wee appliqued satin flowers.

These slips, in a delectable peach shade, are priced at $2.29.

---

Tht utilitarian dish cloth has been all dressed up in cellophane. In packages of six they resemble fancy washcloths more than the usual conception of dish cloths. Knitted in a double weave, they're firm enough to stand lots of hard treatment in the dish pan. It shouldn't be any trick to match kitchen color schemes since they come in white, blue, green and orange.

The package of six costs 25 cents.

---

Many a home has been saved from bursting into flames by a noninflammable pad on the ironing board. This particular thick, spongy pad, neatly done up in a box, is accompanied by an unbleached muslin cover which may be laced to the board. Both pad and cover will fit any standard sized ironing board.

The price is 47 cents.

---

A pudgy bullfrog, weary of serenading an unresponsive moon with his big bass viol, has turned his attention to a group of thick, fibrous, lance-shaped leaves. Sansevieria is the high-sounding name of these leaves which are arranged in a dear little earthenware pot at the bullfrog's back. Some day, sansevieria will reward its owner with whitish or yellowish green flowers in clusters. Meanwhile it is highly decorative in the bright colored pot.

Sansevieria and tiny rubber plants may be had in varishaped containers. One is a Dutch shoe. Other round and triangular pots are decorated with fat bunnies, saucy pussy cats and graceful swans.

The price is 25 cents.

---

A superior sort of boudoir slipper, in a heavy black satin, has a hand turned sole and is made in all widths, the same as the finest shoes. The good-looking but practical d'Orsay cut insures the wearer against clattering heels as she trots up and down stairs. The baby Louis heels are as smart as they are comfortable. Rosy pink satin lines the slipper.

The price, at an F street shoe store, is $1.98.

---

Belts and matching bags, when simulating a heavy knitted material, give an urbane appearance to street frocks. If you want the belt to fit perfectly and to harmonize with a certain dress, why not make it yourself? It's delightfully easy and takes only an hour and a half.

First, buy heavy crepe paper in the desired shade at an E street shop. Cut the paper in narrow strips, then pull them through a queer-looking wooden block that has been made especially for that purpose. The strips, after this treatment, resemble strands of grass or raffia. Now take a large crochet hook and work the strands into a belt or bag. A young woman in the E street shop will show you how when you purchase the paper and wooden block. She will also show you how to make buckles for the belt and handles for the bag.

Fifteen cents will buy enough paper for a belt in one color. The same amount will cover the cost of paper for the bag.

---

Call Ruth Anne Davis, of The Washington Post, National 4205, Extension 105, for further information. Or write, inclosing a stamped, addressed envelope.

### Mrs. Calhoun Receives

Mrs. C. C. Calhoun will be at home informally at Rossdhu Castle after 4 o'clock Sunday.

## Fiddlers of Virginia Will Hold Convention

Martinsville, Va., Oct. 24 (Spl.). A fiddlers' convention will be held in the Joseph Martin School auditorium here on Saturday evening, November 4, sponsored by the Joseph Martin Community League. Prizes will be given to the best fiddle, banjo and guitar players. Prizes also will be given to the best of group players and the best buck-and-wing dancer. J. H. Clarke, H. J. Meade and Prof. E. C. Chappell are in charge of arrangements.

# Shampoo Oily Hair Often to Improve Scalp

### Liquid Green Soap Beneficial for Oiliness; Rich Diet Must Be Avoided.

Contrary to the old adage that the more hair is shampooed the ollier it gets, is the new pronouncement of scalp specialists that oily hair needs frequent shampooing. Otherwise dust and oil mix, grime impregnates the scalp and dandruff results.

Liquid green soap is an excellent shampoo for oily hair. Proper brushing helps greatly, though there are some hair specialists who do not approve of brushing.

The benefit of brushing lies in stimulation of circulation, and while at first it may seem to make the hair oilier, if persisted in it will gradually normalize the scalp condition. It is important in dealing with oily hair to keep combs and brushes scrupulously clean by daily washing or sterilizing.

When the hair is excessively oily the diet should be watched. Fried foods and rich desserts should be avoided. Green vegetables, salads and fresh fruits should be eaten in abundance. There should be an intake of at least eight glasses of water daily.

A simple routine of hair care should be rigidly followed every day. Brush the hair vigorously night and morning with a clean brush. Wipe the brush frequently on a clean towel. Massage the scalp with the finger tips for a few minutes.

Have a shampoo at least once a week—twice if necessary to eliminate oiliness—and a professional scalp treatment once or twice a month. Vinegar and lemon rinses are beneficial, particularly the vinegar, in drying the oily scalp.

*What's in Fashion?*

# Small, Close-Fitting Hat Gets on With High Collar

### Directed by Amos Parrish

*Information as to where hats and collars of the type illustrated and their variations are available in Washington will be given by the Fashion Department, The Washington Post, on request.*

New York, Oct. 24.—Your hat and your high coat collar are two parts of your costume which must be on friendly terms if you're to have a comfortable winter. Just as soon as these two start knocking each other, your fun is spoiled.

But there's no reason why they shouldn't get along, with careful consideration right at the start. For you'll find dozens and dozens of hats that are ready to make friends with the highest coat collars.

**Berets Good.**

Berets are very well suited by nature (being brimless) to go with most collars. You might have a tam-like, draped beret with height at the back. Or one with a square or triangular crown, or with a rigid crown, giving a Chinese look. Some of the very newest visor berets have their tams lifted in front instead of snuggling down close to your cheek. This gives them the piquant look of a Dutch boy's cap.

And turbans, of course, are just as comfortable as berets. Those that are draped in long lines from front to back, copying the fatigue caps of the soldiers, dovetail very neatly with high fur collars.

Pillbox turbans never get in the way, either. They make good dress-up hats when trimmed with ostrich at the back.

**Choose Rolled Brims.**

It's the brims you have to watch particularly. Off-face cuff brims, the youthful rolling Breton sailor, back-rolled brims and those that bend down flatly inside a collar may be safely chosen. Or the brim that's manipulated high on the crown in back in Watteau effect. All these you can trust to hobnob sociably with fur collars.

If your coat has a shawl collar you can stand a hat with a little width . . . perhaps a pillbox with brim pulled out at the sides. But a broad-shouldered collar looks better with a hat that has some height . . . a beret or turban that's built up on top or in the back. And remember that as a rule longer-haired furs can't carry off as much hat as short flat ones.

**Rich Materials.**

Because of the richness of furs and fabrics, most women think that felts and antelope suit them best. Or soft, drapable fabrics like velvet and duvetyn . . . and even the flat furs, such as galyak and broadtail.

Then there's just one thing left to consider—color. And that's usually settled by picking your hat in the color of your coat, or matching it to your fur.

(Copyright, 1933.)

Tomorrow: Fashion's colored coats are cheerful and practical.

# Washington Women in Welfare Work

### Set Aside Social Engagements for Urgent Relief Work, Says Mrs. Lowrey.

MRS. VERNON LOWREY.

Her voice an inspiration to every Community Chest worker who has heard her sing at report meetings of the Community Chest in former campaigns, Mrs. Vernon Lowrey divides her activities between the Chest and the Thrift Shop, the latter of which is operated for the benefit of the Children's Hospital and other welfare activities. She is an earnest worker for both organizations and has done much to make the Thrift Shop the success that it has been.

In every Community Chest campaign she has been a tireless worker, serving with the metropolitan unit and proving a highly efficient speaker in connection with the speakers' bureau. At campaign time she "enlists for the duration" and until the last meeting is held and the final dollar has been subscribed, Mrs. Lowrey will be found, regardless of weather, at work for the Chest.

She feels that it is a privilege for any woman to have a part in the welfare work of the community. She says:

"Every woman should have a part in some form of welfare work at this present time and should put every effort into that work in order to help make it a success. It should be a matter of civic pride to help in the work of one's community. Social engagements should be forgotten during this particular period when the whole of Washington is making every effort to aid others who are less fortunate."

# Culbertson on Bridge

**843**

**"The Offender's Partner Is Barred From Further Bidding."**

Many amusing hands and situations arose in the recent Individual Masters' Tournament played in New York City. Probably the funniest situation of them all occurred in the second day's play, wherein a penalty called against a South player finally became the cause for his getting a top score on the board. Good psychology, followed by a good guess in the play of the hand, enabled the South player in the hand below to emerge from a bad situation with flying colors.

West, Dealer.
Nort hand South vulnerable.

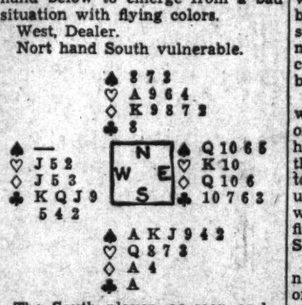


The South player, as soon as he picked up his hand, immediately became excited by the array of high cards and bid one spade, when, much to his chagrin, he was told that he was not the Dealer. The Duplicate penalty for a bid out of turn when it is one's left-hand opponent's turn to bid is that the partner of the offender may not bid for the rest of the hand.

West, trying to make the most of the situation, and trying to make it hard for South, opened the bidding with one club, and East immediately bid two clubs, South having no way of ascertaining what his partner held, knew that he must gamble and contract for game by himself. Accordingly, he bid four spades. West, not being vulnerable, almost immediately went to five clubs.

When it came round to South again, he decided to stop and think a moment. West, by his bid of five clubs, obviously had very little hope of defeating the four-spade contract, even though it was bid by a Declarer who was completely in the dark. South therefore decided that he need not worry about the solidity of his spade suit. He reasoned, furthermore, that, due to the penalty which barred his partner from giving any information he would be "fixed" on the board anyway. A five-spade contract might be defeated, but, on the other hand, seven might be a lay-down, or he might be able to defeat the five-club contract quite badly—he could not be sure which.

South decided, therefore, that he would go by the one reading he had on the hand, and that was that West had no defense. He decided to play this one bit of information he had to the hilt, and came out with the unusual call of six spades. In other words, on a hand containing about five potential losing tricks he bid a Slam by himself.

A club was opened, South winning with the Ace, and then the Ace of spades disclosed the trump situation. Accordingly Dummy's two cards of reentry had to be used to finesse against East's Queen and Ten of trumps, leaving no further card of reentry to lead up to Declarer's heart Queen. However, on the Ace of hearts East dropped the Ten-spot, and Declarer knew that if East had either the Knave-Ten alone or the King-Ten alone the contract could be made, provided he guessed the situation. From the bidding he finally decided that East probably had the King of hearts, and therefore his only hope was that it was now blank and would drop on the lead of a low card. Obviously, the low heart lead worked, and Declarer was able to fulfill his contract of six-odd for an unquestioned top score on the board.

(Copyright, 1933.)

# First Lady Sponsors Free Beauty Aid to Jobless Girls

### Hundreds Will Be Given Facials, Manicures, to Improve Chances.

New York, Oct. 23 (AP).—About 100 unemployed girls, members of an organization sponsored by Mrs. Franklin D. Roosevelt, received free expert beauty service today and as a result they expect better chances of getting jobs.

Before the week is over about 400 more will receive the same service, which includes correct coiffures, make-up, facials and manicures, furnished by the American Beauty Council, which today opened the American Beauty and Styles Exposition.

The council expressed the conviction there is nothing so reassuring to any girl who is out in search of work as to know she is looking her best.

The belief also held is that enhancement of any woman, of any age, depends upon, not becoming clothes, nor a good permanent or facial, or tidiness alone, but upon the coordination of all these.

So soap and new kinds of backwashers—prompted by the decollette mode in evening dresses—are playing as prominent a part in the show as permanent wave machines, lipsticks and vanishing creams.

Even the cigarettes displayed "are to denote a mark of charm and distinction," an assisting guide informed.

A notation made in "cosmetic row" was the use of carrots and pineapple in lotions and astringents.

An authority on hair coloring said that the platinum blonde was on the wane, and in its stead are colors inspired by prospective repeal.

These are, however, all of vegetable colorings which can be removed by an ordinary shampoo, yet not affected by water alone. They are applied with a fountain applicator.

There is the silver champagne for very light blondes; the chartreuse, or golden hue, for the ash blonde, and the burgundy, with a reddish gleam, for brunettes.

There also is the mayoralty bob, brought on by the city campaign. If the coiffure belongs to a Tammany Democrat there is a star stenciled on the side of the head by means of celluloid and vegetable coloring. An eagle for Fusion or a key for Recovery Democrats are the other mayoral designs.

MRS. FRANKLIN D. ROOSEVELT

## Lynchburg Art Exhibit Scheduled Nov. 4 to 18

Lynchburg, Va., Oct. 24 (Spl.).—The Lynchburg Civic Art League will hold its second annual exhibition here at 508 Main street November 4-18.

Oil, water, pastel, charcoal and pen and ink drawings will be shown. Miss Georgia Morgan, of the art department of Lynchburg College, heads the committee.

## Dancing Assembly Launches Season

The first dance of "The One Hundred Dancing Assembly" will take place Friday evening in the Italian garden of the Mayflower Hotel. Dancing will begin at 9 o'clock and admission will be by card only. As the list is almost completed those who have received invitations and who are contemplating membership are requested to reply to Miss Minnie Hawke as soon as possible.

These dances are under the patronage of Mrs. Richard W. Bolling, Mrs. Hayne Ellis, Mrs. John S. Flannery, Mrs. C. P. George, Mrs. William C. Gwynn, Mrs. John Philip Hill, Mrs. William E. Pearson, Mrs. S. McCall Sands, Mrs. Walter Tuckerman and Mrs. Lloyd B. Wilson.

### Additional Society Notes.

Mrs. W. D. Puleston, wife of Capt. Puleston, U. S. N., who is at Wardman Park Hotel for a short time, has been joined there by Miss Constance Emery, of Cumberland Foreside, Me., who will visit her for a few days.

---

Mr. Richard Newell, whose marriage to Miss Dorothy Colliflower, daughter of Mr. and Mrs. James Harry Colliflower, will take place Saturday at St. Gabriel's Church, has chosen as his best man Mr. Edward Colliflower, brother of the bride-elect, and the ushers are Mr. Neal Carmody, Mr. Bernard Gray, Mr. Harry Colliflower, jr., and Mr. Wilmer Richardson.

---

Mrs. Smith Bowman and Mrs. Hobart Hawkins have returned to Sunset Hills, in Fairfax County, after spending the week-end with Mr. and Mrs. Arthur Lloyd, at Esmont, Va.

# Women Crusaders Launch Nation-Wide War on Nursery

### Mrs. Roosevelt After Survey Heads Mobilization for Human Needs.

For the first time in the history of the depression, women have been given the Nation-wide task of alleviating human suffering until the present women had met the depression chiefly as individuals in behalf of their own families and relatives, cutting expenses, opening their homes to members of their families severely hit by unemployment, and doing what they can for a next-door neighbor.

Under the name of the Women's Crusade, women are now uniting for action against the depression-born dangers still threatening tens of thousands of families. Mrs. Franklin D. Roosevelt is heading the movement. She is serving as chairman of the National women's committee of the 1933 Mobilization for Human Needs, who will put the crusade under way. In over 200 cities women have already gone aggressively into action.

In the November Good Housekeeping magazine Miss Mary Margaret McBride tells the amazing story of what the women are out to accomplish. "The Women's Crusade is out to restore the health, the hope and the courage of millions who for too long have been in the clutch of poverty, distress and fear," says Miss McBride.

Mrs. Roosevelt's plea to the women from all parts of the country was that they, first of all, should know and feel the needs of their own people locally in want. "Although she said little about it, a good part of Mrs. Roosevelt's own summer was spent in finding out first-hand facts about human needs.

"Day after day in the past six months, often unrecognized, she has visited the homes of unemployed miners and factory workers. She has seen with her own eyes the wasted little children, the half-starved old people for whom adequate help must come quickly if it is to be of any use."

One of the statistics that aroused the group to its present activity was that 40 per cent of the 11 million at present directly affected by unemployment are children under 16 years of age. Another was that one-fifth of the school children attending public school, examinations show, are undernourished.

As a result of the meeting, under Mrs. Roosevelt's leadership, a great massing of woman-power — east, west, north and south—is going into action.

The women call themselves "ambassadors of understanding." They are not out to collect money, but to persuade everyone to give it when the time comes. So successful have the 6,000 women who enrolled in Cincinnati been in this educational work that when their last Community Chest was held; a remarkable record of response from the public resulted.

These community chests have the direct responsibility for raising funds for the social welfare agencies who along many lines must continue to meet the human needs in their communities. Vital to each and every family, with or without relief from Federal or State sources, is the continuance of the services of such local agencies as hospitals, nursing service, recreational centers, character building agencies such as the Y. M. C. A. and the Y. W. C. A., Boys' Clubs, Boy Scouts, and many others.

# Amateur Theatrical Subscriptions Grow

### Diplomatic and Resident Society to See Season Opening Play.

Additional subscribers for the play, "The Truth About Blayds," which tonight will open the season of the Pierce Hall Players, include the First Secretary of the Greek Legation, Mr. Nichol Lely; the Attache of the Egyptian Legation, Mr. H. Chawky; and the Third Secretary of the Egyptian Legation, Mr. Andre Cattaui, as well as Mr. A. Hennawy, of the same legation, and Miss Betty Griffith.

Other patrons include Mrs. Grace McCord, Mr. Michel Mok, and Mrs. Hazel Macnamee, Col. and Mrs. Henry Clay Newcomber, Mr. and Mrs. Frank B. Steele, Mr. and Mrs. K. Hilding Beij, Miss Catherine Newton, Mrs. William E. Bryant, Mrs. Louis Knaebel, Mr. and Mrs. James C. Rogers, Mr. and Mrs. J. Grant Hefty, Mr. and Mrs. DeWitt Knowles, and Mrs. McFall Kerbey.

Ushers for the performances, under the chairmanship of Miss Barbara Sinclair, include Miss Rose Ellen Mattern, Miss Stuart Newmeyer, Miss Dorothy Smith, Miss Harriet Wheeler, Miss E. Alice Gladmon, Miss Francesca Martin, Miss Catherine Wheeler, Miss Jean Christie, and Miss Betty Kerbey.

# Mrs. Norris Sees New Hope for Deaf Sufferers

### Here to Organize Hard-of-Hearing Convention, to Be Held in Capital.

"Deafness is a bruise to the soul."

A slender, gray-haired Bostonian woman, alertly upright in her chair in an apartment at the Willard, Mrs. Anne Chamberlain Norris adjusted her portable audiphone on a convenient table and smiled pleasantly.

"But less of a bruise today than it once was. So much is being done to help the hard of hearing to rise above their terrific physical and spiritual handicap. When deafness first began to overtake me, in 1914, I drifted for three years. Then I heard of lip reading. It was a crumb to a starving soul.

"Now we have these marvelous mechanical inventions."

From her ear she detached a tiny lozenge-like plug, deftly unscrewed it in half, held out the pieces for inspection; called attention to the inner metal facing which achieves the miracle of hearing for the deaf.

Loss of poise—through being left out of the social game of conversational give-and-take—is one form of spiritual bruise which the deaf need no longer suffer, in this woman's opinion. She proves it by her own gracious assurance.

In a clear, beautifully modulated voice, Mrs. Norris told of the time when she had been diffident; had felt left out of things in every gathering.

"But that was before I studied with lip reading classes. Realizing our mutual limitations, we didn't hesitate to ask help of each other. That is one of the difficulties of hearing impairment; one has to ask so much of the other fellow. In the give-and-take of the classroom, we acquired poise, and came to expect the consideration we had been afraid to ask of society before.

Believing preventive and corrective treatment of deafness must begin in early childhood, Mrs. Norris organized and was chairman of the first national committee to do research in the field of hard-of-hearing children.

Her work in this regard won her a place on the committee on education at the White House Conference on Child Health and Protection, during President Hoover's administration. She is an honorary member of the Moscow Club of Fluent Lip Readers, and was accorded the rare distinction when she accompanied her husband to Russia some years ago, as a member of the John Dewey Educational Expedition.

Mrs. Norris is president of the American Federation of Organizations for the Hard of Hearing. She is spending this week in Washington, assisting a local committee of the federation with plans for the annual convention to be held in the Capital next June.

### Two Stones.

By Katherine W. Smith.

Let us stop here a moment
Where we can look down
On the water.

I will drop a pebble over the edge,
Will you drop one
As well?

You and I, tonight,
Are like the circles springing
Behind the fall of those
Two stones.

Reaching toward each other,
Meeting an instant—
Then—
We pass, unchanged, and continue on our
Separate ways.

Tomorrow night
I will lean over the bridge
And stealthily drop
Two more
Stones


ARNOLD GALLERIES
1306 G St. N.W.
Antique Jewelry, Silver, Sheffield Furniture, Mirrors, Brasses, Art Objects, and Wedding Gifts.
A. F. ARNOLD
Now In Our Own Building
1306 G St. N.W.

NRA
Permanent Wave Shop
AND BEAUTY PARLOR
50c Beauty Service
Permanent Waves, $3.00 to $8.50
1204 G St. N.W. Met. 9388

Phone Lorton 3-F
GRAY'S HILL INN
Overlooking the Potomac
Formerly a Part of Mount Vernon
Luncheon Dinner
Mt. Vernon Highway, or Route 1.

ALE and BEER ON DRAUGHT
Harvey's
1107 Connecticut Ave.
(Mayflower Hotel Block.)

Upholstery Cleaners
Safe. Thoro. Reasonable
All dirt and grease removed. Original colors restored. All work done in your own home. No odor, no dirt. The same day work is done. Free home demonstration.

Dls. 7516
Tiralla Process Cleaning Co.
801 Wash. Loan & Trust Co.

Something New!
The Exclusive Whelan
Finger Wave Lotion
With Every
Shampoo and Finger Wave
• Saves Time!
• Saves Money!
• Saves Hair!
$1.00
This new lotion, used by our operators, dries in less than one-half the usual time leaving the hair soft and with a beautiful sheen. Will not leave dust or flakes in hair or scalp.
Whelans
1105 F Street
Beauty Salon—3d Floor.

RIGHT HERE
IS YOUR BEST SECURITY!
Not in great mills or factories afar—not in promises of foreign governments does the best security lie. Thank goodness we've found that out!
The best guarantee of safety for your funds is right here in the homes of Mr. and Mrs. John D. Citizen and their neighbors.
Building and Loan mortgaged homes . . . conservatively appraised, amply margined . . . where each month's payment by the owner increases the margin of safety.
There is no safer or more conservative investment in America than the shares of this Association!
You are cordially invited to investigate the investment plans offered by our Association, particularly those providing for monthly payments or other systematic savings.
5% On Savings Shares
6% To Participating Members
MONTGOMERY
Building & Loan Association, Inc.
913 15th Street N.W. Phone National 6089

Medicated!
Ingredients of Vicks VapoRub in Convenient Candy Form
VICKS COUGH DROP

THE NEW Jelleff's
1216-1220 F STREET
NRA
New Hats!
Peaked Sailor and Mortar Board Beret
—scott free of the highest coat collar
$12.50 - $20

$20
$12.50
The brim of this peaked sailor dips in front, the better to see a glittering nail-head band and in back it clears your coat collar. In velour with felt peaked crown, $12.50. And Milgrim's mortar-board beret doesn't get in the way either. Of soft, draped duvetyn with ostrich pom, $20.
Hat Salon—Street Floor.

# No End of Books

## Hitler Softened by the English Translation of "My Battle," Says Charles Beard's Daughter; "Puppet Show on the Potomac" Held Over.

A number of wary people have carefully compared the German and English texts of Hitler's "My Battle." Among them is Miriam Beard Vogts, daughter of Charles Beard, who says: "The verbosity and prolixity of the original show the very essence of the author's kind of thinking. The tendency of the translation is to tone down a ferocious, rather uncivilized and totally undistinguished German." Houghton Mifflin, the book's American publishers, bought the translation in England.

"The Puppet Show on the Potomac," one more give-away of national affairs here, will be held over from McBride's fall list for publication in January.

The personal reading library of the late Czar and the Russian court has recently arrived in New York, in 100 packing cases, consigned to the Plaza Art Galleries. The books, formerly in the upper studies of the old palaces of Tsarskoe-Selo and Gatchina, were removed because the Soviet government transformed these buildings into a museum and a home for sick women and children.

Among the books are all the European "best-sellers" from 1792 to 1860, with the private book-marks of the Czars of that period.

One small case holds the children's books, which were given on birthdays to the late Czarevitch and his sisters by "Papa" (Czar Nicholas I), "Mama" (Czarina Alexandra Feodorovna), "Aunty Victoria" (the Princess of Batemburg), "Aunty Irene" (the Princess of Prussia) and "Uncle Harry" (Prince Henry of Prussia).

John Masefield, waxing more prolific every day on his "Butt of Canary" from the king, has written a novel—"The Bird of Dawning"—which will appear November 6. It tells the story of a wrecked clipper ship.

### Editing the Bible.

"THE SHORT BIBLE," edited by Edgar J. Goodspeed and J. M. P. Smith; University of Chicago Press, $2.
"JESUS, THE LIGHT OF THE WORLD," edited by Frederick P. Kramer; Revell, $1.50.

Like the Athenians, Americans run after any new thing. Old wine, however happy in its old bottles, must be removed and processed over and poured into shiny, new containers. Even the King James version of the Bible, one of the supreme feats of translating in the history of the world, is at the mercy of "any professor who thinks "money" a better word than "Mammon."

So "The Short Bible," an abridged and rearranged version, must stand or fall by its text. This has been taken from the so-called "American translation" made a year or two ago by Mr. Goodspeed and Mr. Smith. With an intent to clear up vague renderings and to give American readers American words which they would quickly understand, they performed a faithful and honest task.

But they fell even farther in the direction of woolly and unusable prose than did Richard Moulton with his otherwise excellent "Modern Readers' Bible." Consider their treatment of two of the Beatitudes: "Blessed are those who feel their spiritual need, for the Kingdom of Heaven belongs to them! . . . Blessed are the humble-minded, for they will possess the land!" Or these semblances of other old, ringing words of the King James: "If your right hand makes you fall, cut it off and throw it away . . . If anyone wants to sue you for your shirt, let him have your coat too . . . You can not serve God and money." Obviously translators can not serve beauty and sense in these latter days.

But the interest of the volume lies in its arrangement of Biblical material according to date of authorship. Thus Amos, written about 750 B. C., comes first. Genesis does not occur until the second quarter of the volume, its date being about 350 B. C.

As a result, one gains a clearer idea of the development of Hebrew thought than the usual order of books affords. Likewise, much verbose material has been omitted, since the volume abridges 2,037 pages of the American translation into 545. With its introductory notes for each book it will help readers to a better understanding of the traditional Bible, which is what the authors intend.

Dr. Kramer's book is simply an arrangement of the material of the Four Gospels to tell the life of Jesus in continuous narrative form. His explanatory notes at the head of each section are ably and sensibly written to acquaint the reader with the background of the story. The King James version is used without a change, making the content of the book unimpeachable.

THEODORE HALL.

### Boy in the Wild West.

A novel. "THUNDER SHIELD," by Frederic F. Van de Water; Bobbs-Merrill, $2.

Through the pages of this stirring semihistorical novel of the last frontier ride once more the four horsemen of the Apocalypse as Mr. Van de Water, with a nice and necessary sense of balance, takes us deftly along the westward tide of "civilization" as it spreads war, pestilence, famine and death among the peaceful Cheyennes and other comparatively early Americans.

As a contribution to the obscure history of border days, "Thunder Shield" contains an indictment of the white man who betrayed, ravaged and butchered his way westward with no regard whatever for the rights of the Indian.

Lust for land, lust for gold and the incidental lusts of bewhiskered frontiersmen motivated the majority in those turbulent days, and we see the decent minority of whites struggling in vain against the tide of ruthlessness. Mr. Van de Water, however, does not pamper his Indians.

Regarded in its semihistorical aspects "Thunder Shield" fulfills much of its purpose of recreating for us the life of the red man and the white man from the days of the first gold rushes out of Fort Leavenworth through the tragedy at Little Big Horn, where the misguided—and possibly mad—Custer and so many gallant men met their doom in the dust of a whirling, howling maelstrom of fanatical Sioux.

As a novel, "Thunder Shield" gives us the story of a white boy, Hiram Shaw, captured by Cheyennes after treachery, bloodshed and bribery have disrupted the caravan with which his brutal father was heading westward in search of gold. Adopted by a great chief of the tribe, who has lost a son of Hiram's age, the boy becomes to all intents and purposes an Indian—and a good Indian, albeit a lively one.

But Hiram can not quite forget his white ways and his white girl (although he was only 12 years old when taken from her) and so the thread of the book is woven through the ever poignant theme of a man torn between two races.

Mr. Van de Water is a distinguished New York critic, poet and newspaperman, as well as the author of a number of novels.

FRANK GETTY.

"JAN, THE ROMANTIC," by Albert Bigelow Paine; Penn, $2.00.

The biographer and literary executor of Mark Twain steps out from behind his cloak of anonymity four years after the first edition and acknowledges this second edition. It is the tale of a boy in modern Normandy who grows up in time to enter the war. Plentifully colored yet sane writing, with a nostalgic strain. Mr. Paine has no doubt transferred much of his own youth to this French boy.

"MINGLED YARN," by William M. John; Sears, $2.00.

An easy, colloquial story of a Colorado farm and a girl with no father, a charming but ineffective mother, and half a dozen brothers and sisters, and their efforts to keep the place going. Very funny in spots and marked by a real and human courage. Good reading.

"BUGLES GOING BY," by Joseph McCord; Penn, $2.00.

Set on the Eastern Shore of Maryland, this romance of a young lady fond of thoroughbred racehorses and fonder of a newspaper reporter will lull you on a lazy evening.

"BARRIER RANCH," by Hoffman Birney; Penn, $2.

This is an honest tale by an experienced writer who has decided to give you plot and more plot. A shot in the Arizona mountain fog, a dead man at the hero's feet, and the rest of the book tells of his efforts to clear his name and to rout a band of villains. Yet Mr. Birney does not slop over. He makes his characters solid and comprehensible. A writer of histories of the West, he maintains that "the Old West lives, nor will it ever die." Then he proves it. "Barrier Ranch" is recommended reading, one of the best of its kind.

Theodore Hall.

# What Today Means

**"Scorpio."**

If October 25 is your birthday, the best hours for you on this date are from 10 to 12 noon, from 2 to 2:30 p. m. and from 5:45 to 6:20 p. m. The danger periods are from 8 to 9 a. m., from 3 to 4:30 p. m. and from 7 to 7:30 p. m.

Young people will have to be on guard on this day; it is possible they will meet some one to whom they will take a great "shine" and in whom they will put entirely too much trust. Do not suppress any impulse to do a kind or generous act. If you feel impelled to go out of your way to give another a helping hand, do so, for you will be beautifully rewarded. He who looks for "graft" will not get it.

The child born on this October 25 will most likely be pretty much of a clown; his foolishness will tend to get on the nerves of his parents. A sharp sense of the ridiculous, coupled with a good sense of humor, may some day serve him as a meal ticket. Do not discourage this child in anything he does.

If October 25 is the date of your birth, you are a person more than likely who likes to see things done and in the right way. You work hard, not with any thought of what you will get out of it, but primarily for your own satisfaction. Whether you are in business for yourself or work for some one else, you will give the same measure of labor, thought and time. At times you give the appearance of being a bit too aggressive, of being out for all or more than you should have without any consideration for the other man. This is not at all the case, for you are the first to offer to share, even with your competitor, and you never fail to put another wise to a good break that is coming along. You are not afraid of competition, and, as a matter of fact, by being willing to share with others you bring a lot of good your own way, too.

Born on October 25, you will get a lot of pleasure and relaxation out of some hobby. Music should appeal to you and if you play any instrument you will surely find it well worth the hours that you put in mastering it. You have able fingers and it is not at all unlikely that you will enjoy creating things. Modeling might appeal to the men, possibly carpentering or wood-carving, while the women will turn to needlework and arts and crafts. Lucky in love.

Successful people born on October 25:

Robert H. Thurston, mechanical engineer.

George P. Upton, musical critic and journalist.

Francis A. Marsh, philologist of Lafayette College.

William L. Herndon, naval officer.

William A. Norton, scientist.

George Law, contractor.

(Copyright, 1933.)

# Sunday Supper Makes Homey Guest Meal

## Prepared Well in Advance Give Hostess Chance to Relax.

By Ruth Chambers.

A delightful time for informal entertaining, when your most intimate friends may drop in casually for a chat with you and with each other, is Sunday evening. And an easy, homey way of serving that "bite to eat" which is part of your hospitality is in the form of a buffet supper.

One advantage of this style of meal is that you have the chance to prepare it well in advance. Therefore you are free to concentrate upon your guests when they arrive without having your thoughts distracted to kitchen matters.

The food served may be as simple or as elaborate as you choose. But it should be presented daintily, with your best linen and silver at hand, with flowers and candles to lend a festive air. There are various delicious foods to be served cold, salads, sliced cold meats, meat loaf, and so on, or you may prefer to serve one hot dish, prepared over a chafing dish or electric grill. And you may serve hot biscuits, muffins or rolls.

Lamb and pineapple salad is a delicious combination to serve as the main dish at a buffet supper.

**Lamb and Pineapple Salad.**

2 cups diced cold lamb
1 cup pineapple, diced
2 sprigs chives, diced
½ cup whipped cream
1 tablespoon Roquefort cheese, finely chopped
French dressing
Paprika
Romaine or lettuce
Mayonnaise dressing
Salt
Pepper

Marinate cold diced lamb with French dressing, drain and combine with pineapple, chives and seasoning. Chill and just before serving mix with mayonnaise which has been thinned with whipped cream and flavored with Roquefort cheese. Toss until well mixed, then heap on crisp romaine or lettuce leaves. Arrange pineapple slices around it and decorate with radish roses.

Here is another somewhat "special" dish to serve from the buffet. It is jellied tongue in aspic.

**Jellied Tongue in Aspic.**

1 beef tongue
2 tablespoons gelatin
4 tablespoons cold water
2 tablespoons lemon juice
2 cups hot meat stock
Carrot, cooked
Beet, cooked
Parsley
Salt
Pepper

Cover tongue with water and simmer until tender. Let it cool in its own liquor. Run a skewer through the tip of tongue and fleshy part so that it will keep in shape. When cool, remove the skewer, remove the skin and hard parts, and season.

Soak gelatin in cold water for 5 minutes. Add lemon juice, salt and pepper, and hot meat stock. Stir until gelatin is dissolved. Strain through cheesecloth. Place a round pan in ice water, cover the bottom with the gelatin mixture and when firm decorate with cooked carrots, beets cut in fancy shapes and parsley. Cover with gelatin, adding it carefully so as not to disarrange the vegetables. When this layer is firm, put in tongue and gradually add the remaining mixture. Chill and unmold on garnished platter.

Now for a hot dish which may be quickly and easily prepared. Sweetbread and mushroom patties are sure to be relished, especially on a winter evening.

**Sweetbread and Mushroom Patties.**

1 pair sweetbreads
6 large mushrooms
1 cup rich white sauce
3 tablespoons butter
1 egg
Paprika
Salt
Pepper
Patty cases

Parboil sweetbreads in water to which 1 tablespoon of vinegar has been added for each quart and blanch by plunging into cold water. Cut mushrooms in small pieces and brown in butter. Pour rich white sauce over mushrooms, add sweetbreads and season with salt and pepper and paprika. Simmer over hot water 10 minutes. Remove from fire, fold in beaten egg yolk and a few drops lemon juice. Serve in patty shells.

**Creamed Lamb.**

Another dish to be served piping hot in shells is creamed lamb.

3 cups cold cooked lamb, diced
4 tablespoons flour
4 tablespoons butter
2 cups milk
Current jelly
Salt and pepper
Parsley

Make a white sauce by melting butter, adding flour and gradually adding milk. Season with salt and pepper and add meat. Serve in shells with a cube of currant jelly on top and garnished with parsley.

With these dishes, little sandwiches of plain bread and butter or with a savory filling may be served. Coffee, tea or chocolate, cakes and a dessert complete the supper.

**Garden Club Entertained.**

Clifton Forge, Va., Oct. 24 (Spl.). Clifton Forge Garden Club members were entertained at Forest Tavern, Natural Bridge, where they inspected the flower gardens of Mrs. Clothier. Mrs. James Anawolt, Pittsburgh, and Mrs. Clothier spoke.

C. SPERLING
Formerly With M. Pasternak
Ladies' Coats and Suits made to order—remodeled and relined.
3514 Conn. Ave. CL. 1146

# Shrimps Add Zest to Menu

*Shrimp cocktails add piquancy and zest to the dinner menu. Before the shrimps are placed in cocktail glasses, the black veins, running through their centers, should be removed. Chilled cocktail sauce may then be poured over them or served in a tiny glass in the center of the mound of fish.*

## If Capital Has Mayor He's F. D. Roosevelt

Contrary to the usual belief, the Hon. Mary Norton, member of Congress from New Jersey, is not the "Mayor of Washington."

That title, if it belongs to any one, is just one of a round dozen or so collected by Franklin D. Roosevelt when he became President of the United States on March 4 last.

President Roosevelt has three Commissioners or deputies who sign for him in matters relating to his mayoralty. The Senate is a sort of Board of Aldermen for Washington, with the House of Representatives a common council, as it were.

A few of the other jobs held by President Roosevelt are these: President of the American Red Cross, member of the Establishment of the Smithsonian Institution, president of the Washington National Monuments Commission and patron of the Columbia Institution for the Deaf, and, of course, commander in chief of the Army and Navy of the United States.

**Addresses D. A. R. Tonight.**

Miss Aleda Bowler, of the Children's Bureau, Department of Labor, will address the educational forum of the Sons and Daughters of the U. S. A., D. A. R., at 8:45 o'clock tonight at the Kennedy-Warren. Her subject will be "Delinquency." A business meeting will open at 7:30 p. m.

# Fruit and Meat Mixed in Many Tasty Dishes

## Advice to Include Fruit Twice Daily in Diet Easily Followed.

Nutritionists tell us to serve fruit twice a day if possible. Most people have fruit or fruit juice for breakfast, and the second fruit may very well be a dessert for lunch or dinner. For variety, why not try some fruit and meat combinations in the main course?

Everybody likes apple sauce and baked apples with pork. They are also good with almost any meats, and so are fried apples, glazed apples, apple compote, and apple fritters.

Fruit fritters are somewhat rich and are best served with cold sliced lean meat, such as cold roast veal or lamb, pressed beef, or ham tongue. Apples, oranges, peaches, bananas, and canned pineapple, all make good fruit fritters.

Halves of fresh or canned peaches, simply drain them from the syrup, put them in a pie dish with the pit side up, add melted butter and broil or bake in a moderate oven.

Send them to the table right in the baking dish. Pears can also be baked. A suggestion of ginger flavor—preserved or crystallized ginger, or ginger root cooked in the syrup—is especially nice with pears. Damson plum sauce and cranberry sause, because of their tartness, are excellent served with meats.

Fried canned pineapple is another most appetizing fruit combination with meat. It goes exceptionally well with ham and other salt meats, and also with fresh pork, sausage, roast pork, or pork chops.

Bananas, bake or fried, may take the place of a starchy vegetable and fruit. They are unusually seasoned with lemon juice and this adds still more fruit to the meal.

# The Family Marketer

## Old Mill With Water Wheel Still Grinds Tastiest Corn Meal.

The Marketer saw a sign today at a delicatessen stall, "Water-ground corn meal, 5 cents a pound."

"What does that mean—water-ground?" she asked the man.

The market man adjusted his spectacles and cleared his throat.

"Wall, y'see, that corn meal is ground down in Virginia by one of the old water mills. It's ground between two big stone discs, and because the water wheel doesn't turn very fast the meal is crushed slowly. It makes it better than these electric mills because they turn quite fast, and the friction causes the meal to get hot, and sometimes you can taste it afterward. It isn't as good."

The Marketer made a mental note of this.

"And what's that in the big jar?" was her next question.

"Those are German pickled herring, called Bismark herring, 5 cents each. They're awfully good for lunches."

The Marketer picked up a little white jar with a delicate blue pattern on it.

"What's in this?"

"Candied ginger. That's 75 cents."

"And wouldn't it make a lovely flower vase when the ginger was eaten up?" the marketer mused.

Spinach is 15 cents for 2 pounds; kale, 5 cents a pound. Carrots, beets nad turnips are 5 cents a bunch. Cooking onions are 5 cents a pound.

Cabbage is only 3 cents a pound. Radishes in the chain stores are two bunches for 5 cents.

Pears, for eating, are 20 cents a box, there are about 10 in a box. Oranges, extra good ones, are 25 cents a dozen. Thompson seedless grapes are 3 pounds for 25 cents, delicious apples, 35 cents a dozen.

One butcher has Smithfield hams at 35 cents a pound. Hams are like fruit cake, the older they are, the better they taste. These hams are about two years old.

Veal for boiling is 15 cents a pound; cutlets, 35 cents a pound and chops, 25 cents. Bacon is 10 and 15 cents a half pound.

Although the marketer has planned no meat in today's menu, the cheese in the macaroni is a meat substitute. The fruit salad is the dessert substitute and should be rather large.

**Baked Macaroni and Cheese.**

Put a layer of boiled macaroni in a buttered baking dish, sprinkle with grated cheese, repeat. Pour over white sauce, cover with buttered bread crumbs and bake in a moderate oven (375 degrees F.) until crumbs are brown.

**Dinner for 4 at 63 Cents.**

Baked Macaroni and Cheese
Spinach
Bran Muffins Butter
Milk Tea or Coffee
Fruit Salad

Ingredients, amount and cost:

| | |
|---|---|
| Macaroni, 9-oz. box | $0.10 |
| Milk (for sauce), 1 cup | .03 |
| Cheese, ¼ pound | .05 |
| Spinach, 2 pounds | .15 |
| Fruit salad | .10 |
| Milk (and beverage) | .07 |
| Muffins, 12 | .08 |
| Butter | .03 |
| Seasoning | .02 |
| Total | $0.63 |

Call the Family Marketer of The Washington Post, National 4205, Extension 105, for further information. Or write, inclosing a stamped, addressed envelope.

NRA

Maxwell Janof SAID TO Beatrice Dickson

"I'm in Flavor of it"

BEATRICE DICKSON
4 Aspen Street
Chevy Chase, Md.

MAXWELL JANOF
2 Aspen Street
Chevy Chase, Md.

BEATRICE: "'N' so am I—'cause it tastes *sooooo* good."

MAXWELL: "Mother says I can have more if I want it—'cause vitamin-*D* is good for *me*."

BOND can't help but be the *finest tasting bread*, when you consider these definite reasons why: (1) 43,040 of the best home bakers in America showed us how to give it that *home-like flavor;* (2) Every pure ingredient used in making is *guaranteed*, right on the wrapper; (3) Rising of Bond Bread dough is stopped at the *flavor peak*, so that *finest tasting* flavor can't escape; (4) *Thru-and-thru* baking brings out the full, delicious taste of every morsel. Try Bond Bread in a side-by-side comparison with any other bread and you'll convince yourself that

the finest tasting bread is

Bond Bread

*with* SUNSHINE VITAMIN-D

"I'm in FLAVOR of it"

Copyright 1933, General Baking Company

# Snelling Jury Deadlock Ends With Dismissal

### Veniremen Discharged; Case Is Passed to December Term.

ARLINGTON COUNTY BUREAU OF THE POST.
Tel. Clar. 509. Clarendon, Va.

Unable to reach a verdict, after two hours' deliberation, a jury in the trial of Roy Snelling on a manslaughter charge was discharged by Circuit Judge Walter T. McCarthy. The jury stood 10 to 2 for acquittal. Snelling is accused of killing T. R. Stoneburner April 3.

The case reached the jury about 3 o'clock. Being informed by the foreman, William E. A. McShea, that the jurors could not agree, the judge ordered their discharge.

The case was carried over to the December term of the circuit court.

Snelling posted $500 bond.

### Candidates to Speak.

George C. Peery, Democratic candidate for governor of Virginia, and James H. Price, candidate for lieutenant governor, will speak at a Democratic mass meeting at the Odd Fellows hall at Clarendon, tonight at 8 o'clock.

The program will include solos by Mrs. Irene Moncure, of East Fall Church. Charles R. Fenwick, county chairman, will preside.

### Legion Post to Meet.

The Arlington Post American Legion, No. 139, will meet tonight in the Legion Hall at Clarendon. Casesar Aiello, commander of the Maryland department, will speak.

### Women Hear Caemerer.

The literature department of the Arlington Women's Club was addressed last night by H. P. Caemerer, secretary of the Washington Fine Arts Commission. Mr. Caemerer, whose subject was "Washington, the National Capital," illustrated his lecture with stereoptican slides.

Plans were made for an antique show, to be held soon by the literature department.

### Meadley Given Support.

William D. Meadley, candidate for Delegate to the General Assembly, last night was pledged support by the Arlington County Young Democrats Club, after he addressed their meeting, outlining his platform.

Annual dues for membership were reduced by vote, from $1 to 50 cents. Leon Turnburke and Jack Nevin were appointed leaders of two committees to compete in obtaining new members. The losers will provide entertainment for the winners.

Lyman M. Kelley, president, announced the club will participate in the Democratic rallies and parade to be held next month.

### Drive Committee Named.

C. O. Potts, president of the Barcroft School and Civic League, has appointed a committee to aid the citizens relief committee drive for funds: Chairman, C. O. Potts; Thomas J. Armstrong, Mr. and Mrs. A. M. Emmons, H. G. Freiwald, W. W. House, H. W. Cooper, H. L. Knicely and Archie Wolverton. Wiley M. Fuller is assistant campaign manager.

# Stand on Rum Laws Stated

### North Woodside Residents Instruct Delegates to Federation.

Directing delegates to the Montgomery County Civic Federation to vote against the resolutions on liquor laws presented to that body, members of the North Woodside Citizens Association have adopted a resolution opposing any Maryland State law governing the sale and manufacture of intoxicating beverages which does not annul for Montgomery County existing local option laws.

Delegates to the federation also have been instructed to vote against the levying of a poll tax in the county.

A special committee, headed by C. A. Titus, has been appointed to study the licensing of dealers who come into this vicinity to sell goods, whose headquarters are in Washington. This action, it is said, is aimed particularly at Washington bread and milk dealers, who make door-to-door deliveries.

# Civil Service Body Probes Job Status

### Dismissed Workers Denied Preference, Charged.

The Civil Service Reinstatement League last night named a special committee to investigate reports that the Government Printing Office is refilling jobs vacated under the economy act outside civil service lists.

Following receipt of a letter from Marvin McIntyre, secretary to President Roosevelt, regarding reemployment of dismissed Federal workers whenever new jobs are created, the league named another committee to call on Harry J. Mitchell, chairman of the Civil Service Commission.

The league several days ago called at the White House to make its request. Col. McIntyre advised in a letter that Mitchell should be consulted and that he was to make a report to the President on new Federal employment.

#### Socialism Talk Tonight.

The first of several lectures, sponsored by the Socialist Party of Washington, will be delivered at 7 o'clock tonight at the Socialist Center, 709 G street northwest, by Dr. Joel Seidman, instructor in economics at Johns Hopkins University. Tonight's topic is "The A. B. C. of Socialism."

## To Assist at Martin Luther Anniversary Celebration

Post Staff Photo.

*Ushers for the 450th anniversary celebration of Martin Luther, to be held November 10. The young women are students at George Washington University and have volunteered for the work. Left to right—Margaret Stirewalt, Marian Fowler, Marjory Firor, Wilhelmina Ludwig and Myrtle Mohagen.*

# Another Work Project Begun To Aid County

### Berwyn Heights School Is Latest, With 15 Men Being Employed.

The third work relief project in Prince Georges County was started yesterday at the Berwyn Heights School. Other work was begun last week at Fort Washington and Lanham.

Painting of the schoolhouse, grading and beautifying the grounds and installation of a portable stage are included in the program, as announced by Miss Charlotte Wilcox, county relief administrator.

Fifteen men are employed on the project, working a total of 36½ hours a week. Materials and implements will be furnished by the county, with Federal money paying the wages of the workers.

Additional relief programs will be started this week, at Bladensburg and Landover, including street and drainage work and improvements to school property.

At the weekly meeting of the county welfare board yesterday, requests for four relief projects were received. They were for street and road work in Glenarden, road repairs in North Brentwood, a new road near Mount Calvert and road work in Suitland. As soon as these propositions are cleared through the Maryland State Roads Commission, work will be started.

Miss Helen M. Weir, field supervisor from the State board of aid and charities, which is the agency having charge of the disbursement of Federal funds, in addressing the board, said the Maryland department of health has urged that more emphasis be placed on sanitation projects in connection with relief work.

#### Mrs. Annie L. Swynnerton Dies.

Hayling Island, England, Oct. 24 (AP).—Mrs. Annie L. Swynnerton, 88, senior woman associate of the Royal Academy, died today.

### First Maryland Checks For Wheat Nearly Ready

The first checks to Maryland wheat growers who signed Federal acreage reduction contracts, will be mailed within 10 days, Dr. Thomas B. Symons, State grain campaign director, has announced. Farmers in Wicomico and Caroline Counties will receive the initial remunerations. Contracts for Queen Anne County will be approved shortly.

The remaining Maryland counties will receive checks within the next few weeks.

# Order to Yield Wards Refused By Orphanage

### Mt. Olivet Delays Effort to Get Children as State Directed.

Ordered closed by the State, Mount Olivet Orphanage, Millersville, Md., yesterday refused to release 21 children placed there by Prince Georges County.

Miss Agnes DuVall, county welfare worker, and Policeman R. A. Naylor, appearing to take the children, were told a release was necessary for each child. They carried only a blanket release.

County commissioners, in session at Marlboro, immediately ordered the requested papers. These will be served today. The commissioners charge, however, that the request is a "stall." Further legal action will be necessary, they believe, before the children can be obtained.

Prince Georges County recently received notice from the Board of State Aid and Charities that the institution's license had been revoked and all children were ordered removed.

The State board charged the orphanage was managed improperly and was operated with insufficient funds. Recommendations made September 3 were not carried out, the board said.

# Fairfax School Project Hinges On Fund Drive

### Fair Grounds Site Draws Favor of Majority on Council.

The Town Council of Fairfax yesterday formulated plans to raise funds to purchase a site for the proposed High School. Money is to be raised by donations.

Various locations were discussed but the tract owned by the Fair Association apparently is favored by a majority. Albert R. Sherwood, a director of the association, stated a section of the grounds south of Lee highway, containing more than 12 acres, can be purchased for $5,000.

Two subscription lists for funds have been drawn up and work will begin soon by Mrs. James U. Kincheloe and Mrs. Paul E. Brown, of Fairfax. Two donations of $500 each already have been promised.

W. T. Woodson, county school superintendent, explained the school situation to the council.

The school plan, Woodson said, provides for 16 classrooms, 2 laboratories, a library, auditorium and utility rooms. The building is to be of brick, two stories high.

Other projects under way are: $35,000 for the construction of a brick elementary school.

Centerville: $20,000 for a brick addition to the present school building.

Clifton: $10,000 for the addition of a central heating plant.

Groveton: A two-room addition to the present school.

### Byrd Tells Road Plan.

Plans for employment of hundreds of Virginia men on his Federal road project, were outlined last night by Senator Harry Flood Byrd before a joint meeting of the Democratic committee and Young Democratic Club of Fairfax County, Va.

Other speakers included Assistant Secretary of State R. Walton Moore, Representative Howard W. Smith, State Senator John W. Rust and John C. Mackell, candidate for the Virginia House of Delegates.

### Dr. Alice Rhine Heads 10th District Quota Club

Dr. Alice Rhine, of Takoma Park, has been appointed temporary governor of the tenth district of Quota Clubs, formed under direction of Quota International. Dr. Rhine, a lawyer with offices in Washington, is a member of the Montgomery County Quota Club.

The district is composed of Quota clubs from Baltimore, Washington, Richmond, Norfolk and Montgomery County.

# London Vague On Dollar Plan

### Papers Admit Puzzlement Over Roosevelt Ideas on Stabilization.

London, Oct. 24 (AP).—British financial writers studied today what they called President Roosevelt's new plans for a managed currency, a "rubber dollar" and a "dollar standard," and confessed they did not wholly understand the gold marketing project.

The Times editorially said a "managed" currency can not be reconciled with restoration of the gold standard, with sound currency, or with a revalued dollar.

It professed to see "ambiguities, even apparent contradictions," in the President's announcement of the plan, and concluded that Mr. Roosevelt's stand was much like his position in July when he vetoed discussions of stabilization at the World Economic Conference.

Stabilization, commented the Morning Post, is still a long way off; even an apparently stable price level is no guarantee of a healthy underlying condition, it added.

"If America follows Roosevelt's course, this generation is unlikely to see restoration of a uniform international standard," said the Post's editorial, headlined "Rubber Dollar."

#### Lions to Hear Kaufman.

The Anacostia Lions Club will hold a dinner meeting at 6:30 o'clock tonight in the parish hall of the Esther Memorial Episcopal Church, Nichols avenue and Esther street, Congress Heights. D. J. Kaufman (Radio Joe) will speak.

# Officials Will Set Gold Price At Treasury Parley Today

Continued from Page 1.

would be. The President, it was indicated, wants to see first what effect flows from having the Government set an artificial price above world markets.

If an arbitrary price of $40 an ounce were to bet set and Reserve stocks were to be revalued, then instead of reporting but four billions in gold the Federal Reserve System would report nearly eight billions. Similarly the process could be carried on until the theoretical gold stocks, measured in dollars, were of astronomical dimensions.

#### Limited to Free Gold.

Treasury and Reserve officials discussed this yesterday to illustrate that the operation ahead is limited to the only free gold in the American market, the comparatively trifling amounts coming out of the mines. And they held that the influence in causing commodity prices to rise proportionately would be negligible.

Thus, some officials believe, the administration will either go into the foreign market to buy gold, or else discard the present method of attempting to increase commodity levels. Inflationists are already urging the President to an infinitely wider operation. A group, which met yesterday with Senator Elmer Thomas, leader of the inflationists in Congress, went on record in favor of far bolder action.

#### Group Praises Policy.

James H. Rand, jr., of the committee for the Nation, whose ideas have won a sympathetic hearing at the White House; former Senator Robert L. Owen, Oklahoma; E. E. Kennedy, Kankakee, Ill., the National Farmers Union; John H. Hylan, former Mayor of New York; Robert M. Harriss and Lessing Rosenwald joined in a statement commending the President's "stated policy for a managed currency as the means of restoring prices."

They recommended, however, "that the President immediately use his power to directly expand the currency sufficiently to restore the price level," that he substitute currency expansion for "credit or debts," that the Treasurer of the United States take over ownership of all monetary gold, that all depositors in banks closed since January 1 be paid off, and that silver be used "in a program of direct currency expansion."

Thomas and his cohorts complained that the President's buying of newly mined gold would be ineffectual in lifting commodity prices—echoing Treasury opinion, but with a different viewpoint. Some of them urged that the President buy gold in world markets in such large quantities as to cheapen the dollar, as France once cheapened the franc.

That Profs. George F. Warren and William I. Myers, of Cornell—the latter deputy governor of the Farm Credit Administration under Mr. Morgenthau—are behind the new monetary policy is clear.

Treasury and White House authorities report that these two advocates of the commodity dollar have been in close association with the President recently, bringing with them numerous briefs and charts to demonstrate their theory that commodity price-levels can be raised or lowered by varying the dollar value of gold.

#### Revaluation Urged

Their idea is that all gold in the country should be revalued steadily upward until a desired price level is reached. Aware of this trend, the Thomas inflationists included in their declaration the point that the Treasurer of the United States should "take over control and ownership of all monetary gold." The Reserve System would be stripped of its gold, under such an action, and the gold would be valued in dollars to suit the inflationists.

If the new road on which the Government embarks is followed to its far reaches the R. F. C. will become one of the greatest gold-holding agencies in the world, outrivalling the Treasury and the banking system in its vast power to change the value of the dollar. Such, at least, is the view prevailing at the Treasury.

However, some of the President's most important advisers are confident that the new operation is experimental and that it will not be persisted in indefinitely. Otherwise they are prepared to relinquish their positions to successors holding other views.

# School Board In Alexandria Has 2 Changes

### King and Lawler Elected to Succeed Kirk and Dr. Ashton.

THE WASHINGTON POST BUREAU.
907 Prince St., Alexandria, Va.
Phone Alexandria 323.

Arthur M. King and E. E. Lawler, jr., were elected by the city council last night as members of the Alexandria School Board, to succeed Dr. John T. Ashton and Orlando H. Kirk, whose terms expire soon. Communications were read from civic and patriotic organizations, requesting that the council reappoint Dr. Ashton and Mr. Kirk.

The two new school board members are nephews of councilmen of the same names. Lawler is a son of E. E. Lawler, who resigned from the school board less than a year ago, to be succeeded by Orlando H. Kirk for the unexpired term.

The resignation of Councilman Arthur Herbert, submitted on the advice of his physician, owing to ill health, was read, and on motion of Councilman Cooper, received and held over, awaiting Mr. Herbert's further consideration if his health improves sufficiently to allow his return to the duties of the council.

A communication from A. B. McDaniel, chief engineer, sanitary division, Arlington County, relative to a sewage disposal plant, was given over to the city manager and Councilman Garrett for conference with Mr. McDaniel.

### $1,000 for Store Accepted.

The Association for the Preservation of Alexandria Antiquities met last night in Gadsby's Tavern and formally accepted the gift of $1,000 from George A. Ball, of Muncie, Ind., toward the purchase of the original store building that housed the old Leadbeater drug store for over 140 years. The price fixed for the store is $3,838, and the association has secured an option until December 28.

A Nation-wide campaign will be inaugurated to raise the needed amount, with Mrs. Robert Miller Reese as chairman, assisted by Mrs. Thomas B. Cochran, Mrs. C. S. Taylor Burke and Miss Mary Lindsey. An advisory committee will be composed of Dr. E. F. Kirby, of Baltimore; C. S. Taylor Burke, J. E. Timberman, W. R. Purvis Taylor and John B. Murphy.

The building will be used as a museum to house the stock and fixtures of the old firm, and also the many orders bearing the signatures of Washington, Lee and others.

### 4 Held for Bad Money.

Dennis Mallory, Louise Zimberg, Solomon Zimberg and Willie Woodson, all nonresidents, were arraigned before United States Commissioner John Barton Phillips on a charge of passing a worthless $5 Federal Reserve note on Henry J. Payne at Snell, Va., and also with the possession of 100 $5 Federal Reserve notes.

Due to the absence of material witnesses for the prosecution the hearing was continued until next Tuesday. Bond for Mallory was fixed at $10,000, the other two men at $3,000 and the woman at $2,500. The woman gave bond and was released.

### Woman Gets 3 Years.

Ethel Moxley, also known as Bloch and McAdams, in corporation court yesterday entered a plea of guilty to a charge of bigamy and was sentenced by Judge William P. Woolls to three years in prison.

The woman was arrested in Baltimore and brought to Alexandria. She made two attempts to escape, the first time tearing out a partition in the detention room at police headquarters to reach the corridor, but was seen by Police Capt. John S. Arnold coming down the stairs and after a chase was recaptured. She later made practically the same getaway from the city jail, but was caught.

# Tar Blast Victims Condition Serious

### Three of Six Boys Suffer From Severe Burns.

Three of six boys burned severely Monday, when a drum of tar pitch exploded as they were trying to remove it from the middle of a small grass fire at Sixteenth and Lamont streets northwest, were reported in a serious condition in Garfield Hospital last night.

Bernard Welch, 16, 1403 Newton street; Daniel Leonard, 18, 1755 Euclid street, and George Rowles, 16, 3221 Mount Pleasant street, were burned most seriously. They were treated for second and third degree burns on the face, legs and arms. Edward Farhood, 17, 3253 Rock Creek Church road, was treated for burns on the face. He was reported much improved yesterday.

Julius Davis, 19, of Soldiers' Home, who saw the explosion from Mount Pleasant Library, rushed to the aid of the boys and put out the flames. The other boys burned were Francis Sissler, 13, 3157 Eighteenth street, and Wilson Judd, 22, 1368 Columbia road.

## Featured in Opera Here

*CARMELA PONSELLE,*
*noted mezzo-soprano of the Metropolitan Opera Company, who will appear with the International Opera Company during the week of November 19 to 26 at the Washington Auditorium.*

# High Officials Attend Doak Rites Today

### Masonic Lodge Service Precedes Service at Home in Fairfax.

Gov. Pollard, of Virginia, former Cabinet members, members of Congress, and representatives of organized labor will attend the funeral today of William N. Doak, Secretary of Labor in President Hoover's Cabinet.

Services will be held by the Masonic Lodge at 11 a. m. at the Doak home on Fairfax road in near-by Virginia. Temporary interment will be in Abbey Mausoleum, near Arlington National Cemetery. Later the body will be moved to Rural Retreat, Va., where he was born in December, 1882.

While hundreds of friends and associates called to pay their respects to the brakeman who rose to be Labor Secretary, a detachment of Virginia State Police formed a guard of honor at the estate.

He is survived by his widow, the former Miss Emma Marie Cricher, Ironton, Ohio; a nephew, Eugene Siegel, and another nephew and niece, Mr. and Mrs. A. Lane Cricher, Cherrydale, Va.

# Stuart Death Verdict Passed; Burial Today

### Death Certificate Withheld as Police Study Forest Official's Fatal Fall.

A death certificate in the case of Maj. Robert Y. Stuart, chief of the United States Forest Service, was being withheld today by Acting Coroner A. Magruder MacDonald, pending further investigation by the police homicide squad.

Detectives have been unable to determine whether Maj. Stuart jumped or fell from his offices on the ninth floor of the Forestry Building, 930 F street northwest, Monday morning.

Maj. Stuart will be buried today in Carlisle, Pa., following services at the All Saints' Episcopal Church, Chevy Chase.

Dr. MacDonald said he wished to confer with members of Maj. Stuart's family before issuing a death certificate. Maj. Stuart was said to have been under a severe nervous strain because of extra work with the Forestry Service.

Police have been unable to find any one who saw him take the fatal leap. William H. Terry, colored employe of the Forest Service, discovered his body in an alley behind the building.

Secretary Wallace yesterday expressed regret at the loss of Maj. Stuart.

# Post Offers Bargain Price Opera Seats

### Copy of Paper Will Entitle Readers to 30, 46, and 55 Cent Tickets.

A reserved seat to the opera for 55 cents.

That's what The Washington Post offers its readers this morning.

By special arrangement with the International Opera Company, 3,000 seats for each of eight performances to be given the week of Sunday, November 19, have been made available to Post readers, at 30, 46 and 55 cents, including tax. All seats are to be reserved.

The company will open with "Cavalleria Rusticana" and "Pagliacci" Sunday night and will follow with "Carmen" Monday night; "Gioconda" Tuesday, "Rigoletto" Wednesday, "Aida" Thursday, "Traviata" Friday, a special matinee performance of "Aida" for school children and teachers, with seats in the entire house selling at 25 and 40 cents Saturday; "Trovatore" Saturday night, and "Faust" Sunday night.

#### Seats Now on Sale.

The International's stars include Carmela Ponselle, of the Metropolitan Opera Company, and sister of Rosa Ponselle; Martino-Rossi, Philadelphia and Cincinnati Opera Company barytone; Emilia Vergeri, dramatic soprano, whose voice has been heard in most of the opera houses of the world; Edward Ransome, Metropolitan dramatic tenor; Fortunato De Angelis, tenor of the Milan Grand Opera; Ciro de Ritis, a native of Washington, Philadelphia opera barytone; Emily Day, American soprano; Marie Olla, lyric soprano, and Ruth Coleman, English soprano, of the Covent Garden Opera.

Each opera will be presented in its entirety with full costuming, lighting and stage effects and with orchestra, chorus and ballet. They will be conducted by Gabrielle Simeoni, a young Italian whose work with open-air opera in New York several years ago gained him national recognition.

Seats went on sale yesterday at the Stieff Piano Store, 1340 G street northwest, at the International Opera Company prices of 25, 50, 75 and 90 cents. They will be available today to Post readers at a top of 55 cents.

#### Sell-Out Is Predicted.

A copy of today's Post will identify you as a reader. Present your paper and 55 cents this morning at the Stieff Piano Store and secure a reserved orchestra seat for your favorite opera. The Post's arrangement with the opera company will hold until each of the 3,000 seats assigned to this paper for each performance has been sold.

Maurice Frank, manager of the International Opera and the first man in America to produce grand opera at popular prices, yesterday predicted a complete sell-out of the auditorium's 8,000-seat capacity for each performance.

Passengers—Express—U. S. Air Mail
NIGHT SERVICE
NEW YORK—ATLANTA
Lv. Washington 2:30 A.M., Ar. New York 5:40 A.M. Lv. Washington 11:30 P.M., Ar. Atlanta 5:20 A.M., C.T.
ROUND TRIP
New York, $20. Atlanta, $65.
Also convenient daylight schedules daily to New York, Atlanta, Jacksonville, Miami and intermediate cities.
EASTERN AIR TRANSPORT SYSTEM
808 - 15th St., N.W. (NAt. 8922)
Washington Airport (NAt. 3646)

WOMEN have told us, time after time, that they like to shop by telephone.

If you want your full share of today's market, meet them half way. Tell them that—though you want them in person if possible—they are welcome when they come to your store by telephone.

See that your equipment is adequate, your sales people telephone-trained. Then tell the world about it in your advertising. Feature your telephone number on your billheads and letterheads, on your bags, your envelopes, your stuffers—in fact, wherever your name appears.

NOTHING GIVES SO MUCH FOR SO LITTLE
Advertise Your Telephone
It's the Modern thing to do

The Chesapeake and Potomac Telephone Company
723 13th Street N.W. (Bell System) MEtropolitan 9900

# Treasury Lists $176,000,000 Month Deficit

### Public Debt Interest and Public Works Cited in Tabulations.

A Treasury deficit of $176,000,000 was established the first three weeks of this month, the daily statement of the Treasury Department as of October 21, issued yesterday, revealed. The deficit was brought about through interest payments on the public debt and accelerated spending for the emergency relief.

Interest on the public debt paid out during the first three weeks of October totaled $122,000,000, more than half the total disbursements of $205,000,000 for that purpose during this fiscal year. The interest payments are due on October 15, but usually are spread over a period of 15 days or more because of delay by bond holders in cashing their coupons.

Emergency relief expenditures for public works during the three-week period amounted to $19,000,000, as compared with $85,000,000 for the fiscal year. Expenditures for the Agricultural Adjustment Administration amounted to $7,700,000, as compared with $16,000,000 for the year; Farm Credit Administration, $15,000,000, as compared with $30,000,000; Conservation Corps, $18,000,000, compared with $86,000,000. Five million dollars was disbursed as paid-in surplus to the Federal Land Bank.

# Postal Savings Plan Will Stay

### System to Be Permanent, Says Farley, Denying Rumored Change.

Survival of the Postal Savings system was predicted yesterday by Postmaster General Farley.

"The people of this country," he said, "have become so accustomed to postal savings and have so much confidence in that system I very much doubt if any legislation will materially affect any decline in postal savings."

Told of reports the system would be abolished, Farley insisted there was "not a chance" of such a development. The rumor grew out of remarks made by J. F. T. O'Connor, Comptroller of the Currency, in Fort Worth speech.

Reporters interpreted O'Connor's statement as meaning the Federal deposit insurance fund would replace postal savings. Farley said O'Connor told him he had been misunderstood.

# Son of Famous Actor Kills Self

### Robert Mantell, Jr., Takes Own Life; Finances, Failure Blamed.

Hollywood, Calif., Oct. 24 (AP). Robert Mantell, jr., son of the distinguished Shakespearean actor, faced a mirror in his home here today and fired a pistol bullet into his head.

He was dead a moment later when his mother, hearing the shot, rushed into the room. She is Genevieve Hamper, one-time favorite in Shakespearean roles and widow of the eminent tragedian.

The "slings and arrows of outrageous fortune" were too much for the young man.

It was 4 o'clock in the morning. The mother and son had just returned from a rehearsal of "The Merchant of Venice." Her life clouded by financial reverses, she was seeking to struggle on by a return to the stage in the role of Portia, billed for tomorrow night. The mother knew that her son was brooding over failure to find success on the stage, but she had no inkling of the tragedy in his heart.

"Well, how are you feeling?" he asked when they reached their apartment. She replied she felt all right. He went to his room. Then came the shot.

Five years ago Robert Bruce Mantell died in his country home at Brucewood, N. J.

# College Head Leads Massanutten Climb

Harrisonburg, Va., Oct. 24 (Spl.). President Samuel P. Duke, Harrisonburg State Teachers College, led 125 of the student body in the annual climb of Massanutten Peak, which rises 2,900 feet above sea level and 1,600 feet above the surrounding Valley of Virginia.

This was Dr. Duke's seventeenth climb of the peak in the 15 years he has headed the local institution. The distance from Keezletown to the top of the peak, which marks the end of Massanutten Mountain, is 4½ miles.

A special train is run from the college to Keezletown, where the ascent begins. Miss Mary Maples, college nurse, accompanied the expedition.

# Ax Wielder Declared Suicide With Poison

A certificate of suicide was issued yesterday by Acting Coroner A. Magruder MacDonald in the case of Clarence Perkins, 30, who fell dead early Monday, the victim of a strong poison, after he had threatened members of the household with an ax.

MacDonald said Perkins took the swift-working drug a few minutes after he herded occupants of the house where he lived at 10 Pinhurst Circle, Chevy Chase, into a room, threatening to kill them. Police found a note in his room signed "Ann," indicating a quarrel.

# Radio Waves and Ripples

A "BOARD of editors" henceforth will eye the ups and downs of comedy and tragedy in the Washington public favor for the good of WOL play producers.

The WOL minds decided this yesterday and picked for the "board" Ted Ostenkamp, program director, announcer and one of the minds; John Gantt, engineer and playwright; Justin Winkle, announcer and sometimes playwright, and Ronald Dawson, Northern Dramatic Company mind.

Every 30 days the board intends to meet to compare readings of the public mind taken from letters play listeners write; phone calls they make to the station, and such oral comment as board members or assistants are able to overhear and remember. A policy in radio plays for the succeeding 30 days then will be evolved and drama scripts chosen to conform.

In the back of the WOL minds lies the expectation that some not very far off day A. B. S. will want to take Northern Dramatic productions for chain broadcasting. Already the board, without so much as holding one meeting, has come to the conclusion that what the Washington play listening public wants is something light, some relief from the heavily emotioned offerings of the major chain players. They mean, of course, to mix a little of the heavy with the light, but for the next 30 days—until the first regular meeting, that is—WOL drama mostly will be of the easy-on-the-ears, listen-while-you-read sort.

In addition, the board has made one definite, irrevocable decision. Serial plays are tabu. There'll be no dramatic hangovers on the WOL wave lengths.

Northern Dramatic Co. practically constitutes a play-radioing monopoly in the Capital. Quite often some of its members are working for the Columbia station here as the WJSV Players on the very same evening that other hired hands are acting for WOL. For instance, on Friday night Ronald Dawson's Marguerite Maxwell (once a Follies girl), Yvonne Kushner, and Baby Gay Hess are doing "That's Life" for WJSV at 10:30, while the same Mr. Dawson is working out a presentation of "Anything But the Truth" for the A. B. S. outlet.

If no one objects, we'd like to say that Mr. Dawson needs an extra male voice or two, and suggest that applicants go up to WOL and talk to the Northern Dramatic Co.'s Mr. Brink.

**Whitecaps.**

WJSV—Albert Spalding, concert violinist with Conrad Thibault, barytone, and Don Voorhees' Orchestra, 8:30 p. m.; Fred Waring's Pennsylvanians with Moran and Mack, 10 p. m.; Alexander Woolcott, 10:30 p. m. WRC—Singing Reporter, 6:45 p. m.; Lum and Abner, 7:30 p. m.; Ipana Troubadours, 9 p. m. WMAL—"Back of the News," George R. Holmes replacing William Hard, 6:30 p. m.; John McCormick, 9:30 p. m.; Phil Spitalny's Orchestra, midnight. WOL—Smyphonic Interlude, 7 p. m.; Laugh Parade, Ted Doolittle as "The Village Nutsmith," 9 p. m.; Night on the Vocal, concert arrangement of Russian music, vocal and instrumental, 10:30 p. m.

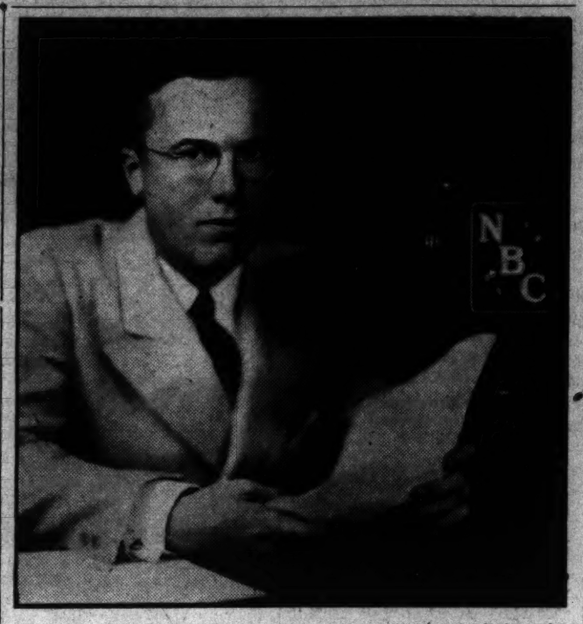

Underwood & Underwood.

*Looking at Harris B. Hull, the Postilion. In addition to flashing the news to WMAL listeners each night, he's telling them about The Post's new football guessing contest.*

C. B. S. and N. B. C. Navy Day broadcast intentions daily grow more elaborate. Not satisfied with meaning to put a broadcast staff aboard the Macon to follow Navy demonstrations up and down the West Coast, Columbia has determined it will join National in radioing Rear Admiral William H. Standley, chief of Naval Operations, Friday night. Columbia says the admiral will speak from Washington at 11. National says he will go on from Chicago at 5 in the afternoon. Some small adjustment will take care of that, however.

WMAL Breakfast Clubman Arthur Godfrey seems to be the only potential Navy Day broadcaster who knows exactly what he's going to do. Godfrey, a former gob, will turn over his morning broadcast to the playing of records requested by the Navy folk.

Columbia and N. B. C. are broadcasting Turkish Ambassador Ahmet Muhtar on Turkey Day, Tuesday, October 31, tenth anniversary of establishment of the Turkish republic. WJSV will originate a speech by the ambassador from 3:45 to 4 p. m. N. B. C. is picking up a dinner at New York's Waldorf-Astoria, where felicitations will be exchanged by the ambassador, Gen. Charles H. Sherrill, former U. S. Ambassador to Turkey; Dr. James R. Angell, of Yale, and others.

Arizona Representative Isabella Greenway has been substituted for Mrs. Henry Wallace, wife of the Secretary of Agriculture, on the next broadcast in the NRA dinner discussion series with Assistant Agriculture Secretary Rexford Tugwell Monday night. This, the congresswoman's first radio engagement since the campaign, will be taken by Columbia from WJSV at 10:30.

Jouett Shouse has 15 minutes of Columbia air time for a wet appeal the night of November 6, just in case the drys should be getting the upper hand in any of the six States voting on repeal the following day.

The Rev. Percy Foster Hall, St. Paul's Episcopal, is the Alexandria Ministerial Association's speaker for November . . . Jessica Dragonette, N. B. C. soprano, will sing "Roses of Picardy" and the "Star-Spangled Banner" during the Legion Armistice Day exercises in Arlington, which both major chains will air . . . Maj. D. J. Dawson, District auditor, is a Community Forum speaker, WRC, Friday, 7:15 p. m. . . . N. B. C. has picked up Agnes Fisher, soprano, for trial on WRC tomorrow at 5:15 p. m. . . . the Curtis Symphony Orchestra opens its broadcast season at 3:45 p. m. tomorrow, C. B. S. . . . and Stokowski's "America's Request Program" Tuesday is on the same chain from 9 to 10:30 p. m.

## Treasury Architect To Face Forgery Claim

Alexander Bellamy, 52, Treasury Department architect, was returned to Buffalo yesterday to face charges of grand larceny and forgery when he waived extradition in Police Court.

Bellamy, formerly a Buffalo contractor, is alleged to have forged a note in Buffalo in 1928. He left Buffalo a short time thereafter and was recently arrested here.

# Virginia Votes Repeal Today In Convention

### State Election Mandate Is Recorded at Historic Richmond Hall.

Richmond, Oct. 24 (AP).—A Virginia convention will meet at noon tomorrow to ratify the twenty-first amendment to the Constitution of the United States—the first amendment to be ratified in this State by convention since Virginia ratified the Constitution itself in 1788.

The convention must follow the mandate of the electorate in the referendum of October 3, when 30 delegates committed to ratification of the repeal amendment, were elected by a majority of almost 2 to 1.

C. O'Conor Goolrick, former State senator from Fredericksburg, an outstanding champion of repeal, will be nominated for president of the convention.

The old hall of the House of Delegates, scene of the secession convention in 1861, where Lee accepted command of the Armies of Virginia and where every convention since 1812 has been held, is the assembly hall for the repeal convention.

The convention, to be opened by Col. John W. Williams, clerk of the House of Delegates as temporary chairman will be addressed by Gov. Pollard. Other speeches will be made by former State Senator James S. Barron, and Mrs. Julian Keith, among leaders in the repeal movement.

After the convention delegates and their families will be entertained at a buffet luncheon by Gov. and Mrs. Pollard at the executive mansion.

## Donovan Named Chest Chairman for District

Daniel J. Donovan, District auditor, yesterday was designated by the District Commissioners as division chairman for the municipal government in the Community Chest campaign.

Chairmen of the various governmental units are to meet in the Commerce Department Building at 2 p. m. today to discuss the campaign.

**Police Clerk Stricken.**

Private Thomas B. McCormick, station clerk at the Fourth Police Precinct, was taken to Emergency Hospital yesterday following a mild stroke of paralysis. He lives at 2211 Taylor street northeast.

## They Will Make Stratosphere Trip

Associated Press Photo.

*Left, Lieut. Commander T. O. W. Settle, Navy, on his arrival in Chicago Monday, as weather turned favorable for an early trip into stratosphere. Right, Maj. Chester L. Fordney, Marine Corps.*

# Gay Colors in '34 Auto Plates Hail End of Blue Slump Era

### District to Retain Yellow and Black; States Use 26 Combinations.

It's all over with depression if the new and daring color schemes planned for license plates in 1934 are any indication!

During the depression "blues" predominated, a survey by the American Automobile Association disclosed; but hereafter plates will display a wide variety of hues. Six States will use staid combinations of black and white.

Splashes of color will usher in the fortieth anniversary of the automobile next year, including 26 different color motifs. Black on yellow is to be used in the District of Columbia, Idaho, Michigan, West Virginia and Oklahoma.

Thirteen States and the District will retain their 1933 color schemes, reversing backgrounds and lettering. Black on orange, yellow on black and white on blue will each be used in four States.

But the real splash will occur in Delaware, where old gold will be used on blue; in Iowa, with yellow and blue; black on aluminum in Utah; green on white in Washington, and white on wine in Wyoming.

Some of the State license tags will be distinct by reason of special marking. Maryland plates will carry the word "Tercentenary," in observance of the 300th anniversary of the founding of the State. Louisiana plates will have the familiar pelican. Montana will carry an outline of the State, and Kentucky plates will carry the name of the home county of the automobile.

Far-off Alaska will use white letters and numerals on a green background; the Canal Zone will use white on blue; Hawaii, white on blue; the Philippines, white on apple green, and Puerto Rico, yellow on black.

Florida, Minnesota, Mississippi, Missouri, Rhode Island, and Virginia will use black and white combinations.

# 710 National Banks Remain Closed in U. S.

### $621,132,000 of Frozen Deposits Tied Up, Says Report.

There were 710 unlicensed National banks remaining in the country October 16, J. F. T. O'Connor, Comptroller of the Currency, reported yesterday.

These banks comprised frozen deposits of $621,132,000 and unrestrained deposits of $48,957,000. It is largely this group with which President Roosevelt's deposit-freeing moves will deal.

Only four unlicensed National banks were reported in the District. Of these, the Franklin National and the Mount Vernon Savings banks have had reorganization plans approved, and the Industrial Savings and the United States Savings banks have plans under consideration.

On the same date, Mr. O'Connor reported, there were 5,048 licensed National banks in the United States with total deposits, as of the June 30, 1933 "call," of $17,028,441,000.

Of the 710 unlicensed National banks, 381 have had reorganization plans approved; 233 had reorganization plans rejected; 77 have plans under consideration, and 19 have no plans.

## Missing D. C. Policeman Faces Trial as Deserter

Policeman George C. McCarron, Ninth Precinct, recommended for dismissal for absence without leave, had not appeared yesterday and Inspector Albert J. Headly said the officer would be tried on desertion charges at the Wednesday meeting of the Trial Board.

McCarron left Washington last Wednesday, according to the inspector, and a call from him Saturday saying his car had "broken down somewhere in Virginia," was all that had been heard from him.

## Hackers Pressing Plan To Insure Their Fares

Adoption of a plan to insure passengers against injury in taxicabs was predicted yesterday by Richmond B. Keech, people's counsel, following conferences with representatives of the larger taxicab companies in the city.

The cab operators have appointed a committee of eight to draft a plan to insure passengers against injury and this committee is working with Mr. Keech and Herbert L. Davis, District Commissioner of Insurance.

# The Post Radio Time Table

**Wednesday, October 25** — **Eastern Standard Time**

**TODAY IN WASHINGTON**

| | 316 M—WRC—950 K. C. | 476 M—WMAL—630 K.C. | 206 M—WJSV—1460 K.C. | 229 M—WOL—1310 KC. |
|---|---|---|---|---|
| 6:45 | Health Exercises | Early Risers Program | | |
| 7:00 | " " | Breakfast Club | Elder Michaux | Musical Clock |
| 7:15 | " " | " " | " " | " " |
| 7:30 | " " | " " | Sun Dial | " " |
| 7:45 | " " | " " | " " | " " |
| 8:00 | Morning Devotions | " " | " " | " " |
| 8:15 | Organ Rhapsody | " " | " " | " " |
| 8:30 | Cheerio | " " | " " | " " |
| 8:45 | " | " " | " " | " " |
| 9:00 | Green Brothers Orch. | News | Reis and Dunn | Lazy Bones |
| 9:15 | Landt Trio and White | Pepper Pot | Golden Music Hour | Organ Melodies |
| 9:30 | Bradley Kincaid | " " | Metropolitan Parade | We Two |
| 9:45 | Jean Abbey | " " | " " | Bing Crosby |
| 10:00 | "The Mystery Chef" | Josephine Gibson | Housekeeper's Chats | Paul Hunt |
| 10:15 | Young Artists Trio | Musical Interlude | Bill and Ginger | Waltz Tempo |
| 10:30 | Three Scamps | Today's Children | Luxembourg Gardens | Varieties and Values |
| 10:45 | Betty Crocker | Irma Glen | Red Cross Speaker | " " |
| 11:00 | Juan Reyes | Four Southern Singers | Cooking Close-ups | Waverley Trio |
| 11:15 | Household Institue | Singing Strings | Four Showmen | " " |
| 11:30 | Betty Moore | Army Band | Tony Wons | Ray Miller |
| 11:45 | Fields and Hall | " " | Dancing Echoes | Organ Feature |
| 12:00 | Gene Arnold | Eva Taylor | Voice of Experience | " " |
| 12:15 | Johnny Marvin | Wendall Hall | Ed McConnell | Viennese Waltzes |
| 12:30 | Wings of Song | Farm, Home Hour | Raginsky's Ensemble | Lopa's Hawaiians |
| 12:45 | " " | " " | " " | Wall Street |
| 1:00 | Emerson Gill's Orch. | " " | Organ Rhythms | Behind the Song |
| 1:15 | " " | " " | The Playboys | To be announced |
| 1:30 | Orlando's Ensemble | Father Mooney's Talk | Russian Troika Orch. | Tune Parade |
| 1:45 | " " | Smackout | " " | " " |
| 2:00 | Lotus Gardens Orch. | Music Originalities | Captivators | California Gypsy Orch. |
| 2:15 | " " | " " | " " | Gotham Female Trio |
| 2:30 | Milady's Matinee | Babes in Hollywood | Crime: Cause and Cure | Forget Me Nots |
| 2:45 | " " | Southern Symphonies | Artist Recital | " " |
| 3:00 | " " | " " | " " | Hospital Requests |
| 3:15 | " " | Happy Dixie Days | Ann Leaf | " " |
| 3:30 | Woman's Review | " " | " " | Sports and Varieties |
| 3:45 | " " | Widow and Angel | Claude Hopkins' Orch. | " " |
| 4:00 | Pop Concert | Betty and Bob | " " | " " |
| 4:15 | " " | Rhythmic Serenade | Madison Singers | Bob White |
| 4:30 | Texas Cowgirl | Piano Club | News; Merrymakers | Concert Highlites |
| 4:45 | Lady Next Door | Morin Sisters | Frances Ingram | Louis Rothschild |
| 5:00 | Ed Kirkaby's Ramblers | Rod and Stream | Skippy | Something for Everyone |
| 5:15 | Aunt Sue and Polly | Musical Interlude | Jack Brooks Orch. | " " |
| 5:30 | Tom Mix Adventures | Health and Happiness | Jack Armstrong | Adele Story |
| 5:45 | "Wizard of Oz" | News | Cowboy Tom | Wes Wilcox |
| 6:00 | A Detective Mystery | Hotel Pierre Orch. | Buck Rogers | Ortiz Trio |
| 6:15 | Sports; Music | " " | Organ Rhythms | Today in Sports |
| 6:30 | The Kaleidoscope | "Back of News"—Holmes | Vera Van | Art Kahn's Orch. |
| 6:45 | Singing Reporter | Lowell Thomas | Wilkins Variety | " " |
| 7:00 | Charlie Leland | Amos 'n' Andy | Myrt and Margie | Symphonic Interlude |
| 7:15 | Wheatenaville | "Gems of Melody" | Just Plain Bill | " " |
| 7:30 | Lum and Abner | Potash and Perlmutter | Music on Air | Opportunity Night |
| 7:45 | The Goldbergs | Irenne Rich | Boake Carter | " " |
| 8:00 | Chase & Sanborn | Crime Club | Happy Wonder Bakers | " " |
| 8:15 | " " | " " | News (Hill) | " " |
| 8:30 | Waltz Time | Dangerous Paradise | Albert Spalding | Godfrey Ludlow |
| 8:45 | " " | Memory Contest | " " | Henry Therrian |
| 9:00 | Ipana Troubadors | Warden Lawes | Irvin S. Cobb | Laugh Mart |
| 9:15 | " " | " " | Kate Smith (9:20) | " " |
| 9:30 | Leo Reisman's Orch. | John McCormack | Guy Lombardo | Dorothy and Zelda |
| 9:45 | " " | " " | " " | Modern Arabian Nights |
| 10:00 | Pipe Club | **The Postilion** | Fred Waring | Chicago Opera Co. |
| 10:15 | " " | Poetry and Music | " " | " " |
| 10:30 | Marvelous Melodies | Geo. Peek, address | Alexander Woollcott | Night on Volga |
| 10:45 | Club Michel Orch. | " " | Mark Warnow | " " |
| 11:00 | Meyer Davis Orch. | Club Michel Orch. | " " | Chez Paree Orchestra |
| 11:15 | News | " " | News | Organ Fantasies |
| 11:30 | Don Bestor's Orch. | Richard Himber's Orch. | Ozzie Nelson Orch. | Empire Orchestra |
| 11:45 | " " | " " | " " | " " |
| Midnight | Sign off | Weather; Phil Spitalny | Barney Rapp Orch. | Sign Off |
| 12:15 | | Phil Spitalny Orch. | " " | |
| 12:30 | | Henry King's Orch. | Pancho Orch. | |
| 12:45 | | " " | " " | |
| 1:00 | | Sign-Off | Sign-Off | |

# The Washington Post's Daily Legal Record

**Tuesday, October 24, 1933.**

**Court of Appeals.**

No session; adjourned from day to day.

**District Supreme Court.**

**Assignment Commissioner's Office.**

Assignment for Wednesday, October 25.

**Law Cases.**

Nos. 132 and 134. Selby vs. S. Kann Sons Co. Attys., E. S. Rhodes, C. B. Rhodes, C. M. Johnston, B. M. Coleman—Frost, Myers & Towers.

No. 155. Scott vs. Independent Taxi Owners Assn. Attys., J. C. Turco—A. D. Smith.

No. 329. Herfurth vs. U. S. Attys., Douglas, Obear & Douglas—U. S. Atty.

No. 75189. Pilzer vs. Cohen. Attys., Tepper & Blanken—P. Wagshal.

No. 83293. Barsky vs. Nash Rohr & Barsky. Attys., P. Wagshal—A. J. Hilland.

No. 73955. Lyons vs. U. S. Attys., W. E. Miller—W. M. Shea.

No. 15. Banks vs. U. S. Attys., L. Q. C. Lamar—J. W. Wood.

No. 366. Finkelstein vs. Bernard et al. Attys., J. L. Krupsaw—E. L. Sheehan, F. S. Bright, O. P. Mast.

No. 82902. Richardson vs. Terrell. Attys., P. Richardson, G. E. C. Hayes—S. L. Gaskins.

Nos. 148, 159, 318. Kooistra Zanders. Forbes vs. U. S. Issues as to jurisdiction.

No. 12. Perry vs. U. S. Attys., W. E. Miller—J. W. Wood.

No. 220. Lafas vs. Orange Crush Co. Attys., A. L. Newmyer, C. Mayer—Hogan, Jones, Phelan—L. G. Caldwell, A. W. Scarfield.

No. 227. Milstead vs. Independent Taxi Owners Assn. Attys., H. S. Ward, T. H. Patterson—A. D. Smith.

No. 348. Cooley administrator; vs. Washington Terminal Co. Attys., R. M. Hudson—Hamilton & Hamilton.

No. 42274. Administration in re Estate of T. A. Tschiffely. Attys. G. E. Sullivan—S. C. Peelle.

No. 24. Reid vs. U. S. Attys., L. Q. C. Lamar—J. W. Wood.

**Equity Cases.**

No. 56293. Standard Oil Co. of N. J. vs. Standard Oil Co. of Wash. Attys., F. P. Campbell, G. F. Hoover, R. Merrick.

No. 25. Gruver vs. Gendleman. Attys., E. C. Krig—G. S. Parsegol.

No. 168. Universal Credit Co. vs. Atkinson. Attys., S. D. Willis—C. F. Johnson.

No. 54942. Hartford Accid. & Indem. Co. vs. Hoage et al. Attys., C. H. Doherty —W. L. Townsend, J. E. Wilson, A. Beasley.

No. 137. Walters vs. Nosnadt. Attys., I. J. Mendelson—C. C. James, W. W. Millan.

No. 213. Pennell vs. Pennell. Attys., R. Neudecker.

No. 214. Hopkins vs. Hopkins. Attys., M. F. Barrett—James Shenos.

No. 218. Douglas vs. Douglas. Attys., Thomas Beckett—R. A. Hughes.

No. 221. Ginsburg vs. Genaro. Attys., Edwin Shelton—O'Shea, Burnett, Goldstein.

No. 226. Strasburger et al., trustees, vs. Tuck Cheong Co. Attys., L. Strasburger, L. A. Block—F. B. Potter.

No. 228. Hayes vs. Hayes. Attys., I. Q. H. Alward—J. M. Boardman, J. P. Farmer.

No. 229. Royal Neighbors of America vs. Gibson et al. Attys., Minor, Gatley & Drury—Leckie & Sherier, M. F. O'Donoghue, G. C. Cowles.

No. 55633. Morgan et al. vs. Poole. Conservator. Attys., J. J. Rafferty—Tobriner, Graham, Brez & Tobriner.

No. 187. Kellogg vs. Kellogg. Attys., R. E. Williford, H. M. Fowler—A. L. Newmyer.

No. 56130. Dutch Maid Laundry, Inc., vs. Euler. Attys., J. M. Selby—R. L. Merrick.

**Motions Court.**

Mr. Justice F. Dickinson Letts, presiding; Wm. W. Stickney, clerk.

No. 54645. Henry Casdet vs. Comr. Patents; cause dismissed; costs vs. plaintiff. Attys., Bailey Larson—T. A. Hostetler.

No. 54797. Margaret E. Holt vs. Lawrence J. Holt; alimony and counsel fees pending hearing. Attys., Ralph A. Cusick —Rice Hooe.

No. 53204. Elizabeth C. Carpenter vs. Wm. H. Carpenter; continued to December 4. Attys., N. A. Dobbins—V. B. Lowrey.

No. 54647. Enid Tenley vs. Mahlon C. Tenley; final decree for divorce. Attys., Wm. Wendell—Michael J. Colbert.

No. 55899. Eisinger Mill and Lumber Co. vs. Charles E. White, Tr. et al; bill dismissed. Attys., John P. Laborish—V. B. Lowrey.

No. 55844. Alice D. Durden vs. Chas. R. Durden. Philip F. Bigzin appointed to defend. Atty., J. M. Hoffman, jr.

No. 7437. Lunley in re C. L. Plitt. Account ratified.

No. 2810. Bankruptcy in re Harry Poretsky and Morris Silver; trustee authorized to foreclose deed of trust. Attys., Louis B. Arnold, R. L. Merrick.

No. 80549. Julius I. Peyser vs. American Security & Trust Co.; bill of exceptions to be submitted by November 15. Attys., W. C. Sullivan—McKenney, Flannery & Craighill.

No. 79021. Rose F. Kilcourse, admrx., vs. Herbert L. Adams; leave granted to file replication to amended plea. Attys., H. M. Goldstein—Frank J. Kelly.

No. 49598. Christine Chaplin vs. Robert W. Chaplin et al.; investment approved. Attys., Frank J. Hogan—Edmund L. Jones.

No. 47026. Louise S. May et al vs. Wm. Escaville et al.; investment approved. Attys., Frank J. Hogan—E. L. Jones.

No. 52270. Kathleen F. Stoops vs. Milford R. Stoops; final decree for divorce. Attys., Ray Neudecker, J. M. Boardman—William A. Coombe.

No. 53014. Lilla J. Green vs. Douglas Green; returnable first Thursday. Attys., Toomey & Toomey—Thomas Beckett.

No. 53029. Eppa G. Jones vs. Ruth R. Jones et al.; final decree for divorce. Attys., William A. Coombe—Casteel & King.

No. 53937. Albert S. Blatterman vs. Percival D. Lowell et al.; cause dismissed. Attys., D. F. Wolhaupter—J. S. Brady.

No. 54004. William E. Leahy, trustee, vs. Mount Vernon Realty Co. et al.; sale confirmed. Attys., E. M. Toland—Whiteford, Marshall & Hart.

No. 53041. Jerry C. Funk vs. Mary Ellen Funk et al.; final decree for divorce. Attys., William Wendell—Philip F. Bigzins.

No. 54749. Mary E. Bauer vs. Louis A. Bauer; order for arrears in alimony.

No. 55539. Highway Engineering & Construction Co. vs. R. A. Sisson et al.; decree of interpleader. Attys., W. L. Townsend—Milton Strasburger, John Sadler et al.

No. 55541. Helena E. Merkling vs. R. C. Baldwin, receiver; investment approved. Attys., Joseph A. Rafferty—Sherley, Faust & Wilson.

No. 55606. May Margaret Reed vs. Leonard R. Reed et al.; final decree for divorce. Attys., George H. Happ—J. B. Archer.

No. 55896. George S. Van Schaick vs. National Surety Co.; ancillary receiver instructed. Atty., J. H. Bilbrey.

No. 55943. George H. Calver, jr., trustee, vs. Clifford H. Smith et al.; Phillip Wagshal appointed guardian ad litem. Attys., G. H. Calvert, R. S. Hume—W. A. Coombe.

No. 56072. Jeanette M. Figart vs. William B. Figart; order of September 13 modified. Attys., William B. Wright—Raymond Neudecker.

No. 56177. In re David C. D. Mayers; order changing name. Atty., W. S. Wingate.

No. 56267. Frankie R. Keyser et al. vs. Rinda B. Straughan et al.; trustee substituted. Attys., Millan & Smith.

No. 56259. Ellen M. Cissell vs. W. E. Cissell et al.; cause consolidated with No. 53491 for trial. Attys., O'Shea, Burnett & Goldstein.

No. 56227. Mildred Demos vs. Speros Demos; alimony pending hearing. Attys., J. A. O'Shea—John J. O'Brien.

No. 56344. The Fidelity Mutual Life Ins. Co. vs. Continental Trust Co. et al., Trustee; returnable tenth day. Attys., Levi H. David and Alan B. David.

No. 56345. Fed. Amer. Co. vs. Mortgage Security Co.; F. G. Umhau appointed substituted trustee. Attys., Tobriner, Graham, Brez & Tobriner.

No. 56346. James T. Eslin vs. R. C. Baldwin, Receiver; plaintiff authorized to sue R. D. Quinter as receiver, &c. Atty., Charles W. Clagett.

No. 2914. Bkcy. in re Mildred B. Hughes; dishcarge ordered. Atty., J. Barrett Carter.

No. 2959. Bkcy. in re Eugene L. Hawkins; adjudication and reference to Fred J. Eden, referee. Atty., Wm. A. Gallagher.

No. 55171. Lucille Penn vs. Ernest Penn; alimony pending hearing. Attys., E. D. Hill, jr.—J. A. Marshall.

No. 55680. Gertrude M. Burton vs. Harry T. Burton; rule discharged. Attys., Rhodes & Rhodes—Crandal Mackey.

No. 55714. Adele Swain vs. Richard Swain et al.; returnable Nov. 7. Attys., G. A. Parker—J. W. Shea, Albert Lyman.

No. 56258. Lester B. Hutchinson vs. Mary W. W. Hutchinson; order for counsel fee. Attys., G. L. Munter—Cyril S. Lawrence.

No. 56151. Abraham Rudy vs. Hyman Shapiro; motion to dismiss overruled. Atty., Levi H. and Alan B. David—Philip Wagshal.

No. 56232. Edward C. Zink vs. W. C. Bridell Co. et al.; motion for appointment of receiver overruled. Attys., R. A. Harman—Paul J. Sedgwick.

No. 56342. Herbert F. Hart vs. U. S. A.; leave granted to file second amended plea. Attys., W. E. Miller—John W. Wood.

No. 82956. Pietro Fiabiano vs. Mt. Vernon Savings Bank et al.; additional bill of particulars ordered. Attys., S. J. Aquino, W. B. O'Connell, H. T. Whelan, W. B. Thomas—Tobriner, Graham, Brez & Tobriner; L. H. Sothoron, R. D. Quinter et al.

No. 81354. U. S. to use of R. Bland Phelps vs. Maiatico Construction Co.; motion for oral examination referred to assignment Comr. Attys., Foster Wood—George P. Lemm.

No. 81428. Beatrice K. Bassett vs. Iowa State Traveling Assn.; judgment corrected to read as judgment against defendant by default for $10,000 with interest and costs. Attys., W. Gywnn Gardiner sr. and jr.

No. 80372. Paul J. Murphy vs. Daniel B. Moffett; continuance granted. Attys., Austin F. Canfield—H. Mason Welch.

No. 2944. Bkcy. in re Francis G. Matson; John W. Finley appointed attorney for trustee. Atty., Cornelius H. Doherty.

Assignment for Wednesday, October 25.

**Motions—**

No. 56068. Blackistone vs. Blackistone. Attys., Hinman—Morris.

No. 54791. Scates vs. Scates. Attys., Neudecker—Chernoff, Deering.

No. 55244. Witt vs. Witt. Rule.

No. 56279. Payne vs. Walker. Rule.

No. 54079. Sayles vs. Capital Cab. Attys., Chernoff, Deering—O'Donoghue.

No. 55817. Matthews vs. Schlein. Attys., Chernoff, Deering—Pearlstein.

No. 55610. Snyder vs. Snyder. Rule.

No. 56204. Quasebarth vs. Cafritz Construction Co. Attys., McCormick, Lohnes —McGlue, Burke, Strasburger.

No. 53780. Phillips vs. Phillips. Attys., Peyser, Jacobson—Darr, Monk.

No. 51617. Dredge vs. Dredge. Attys., Greathouse—Reeves.

No. 55858. C. I. T. Corp vs. Brown. Atty., Steinem.

No. 82305. Pickett vs. Bickford. Attys., Bramhall & McCabe—Smith.

**Circuit Court 1.**

Mr. Chief Justice Alfred A. Wheat presiding; Harry B. Dertzbaugh, clerk.

No. 82966. Railroad Credit Corporation vs. Fruit Growers Express Co. Demurrer to declaration sustained. Petition dismissed with costs against plaintiff. Appeal noted. Attys., R. H. Wilmer, D. L. Hatch—John J. Carmody et al.

No. 80543. Richard R. Baker vs. Metropolitan Life Ins. Co. Finding by court for defendant. Attys., R. A. Harman—Minor, Gatley & Drury.

No. 2447 Municipal Court. Commercial Credit Co. vs. Charles B. Campbell. Trial of right of property by court heard and submitted. Attys., Arthur J. Hilland—Alfred M. Schwartz.

**Circuit Court 2.**

Mr. Justice Daniel W. O'Donoghue presiding; R. E. Lee Goff, clerk.

No. 80285. Louise T. Chambers vs. Riggs National Bank. Trial resumed and jury respited to Wednesday. Attys., Vernon B. Lowrey, R. J. C. Dorsey—Frank J. Hogan, Edmund L. Jones.

**Circuit Court 3.**

Mr. Justice O. R. Luhring presiding; George A. Watts, clerk.

No. 45950. Estate of Edna S. Dunmire. Trial resumed and jury respited. Attys., Thomas M. Baker—Joseph T. Sherier, C. V. Imlay, J. R. Reed.

No. 80173. James T. Gibson vs. Pauline L. Marshall et al.; Motion of defendant for finding sustained and finding for defendant. Attys., E. L. Winters—W. H. Hastie, H. L. Johnson, jr.

**Circuit Court 4.**

Mr. Justice James M. Proctor presiding; J. Wesley Gardner, jr., clerk.

No. 76691. Thomas R. Broderick vs. U. S. A. Trial resumed and jury respited. Attys., L. Q. C. Lamar, Aubrey B. Fennell—Walter M. Shea.

**Equity Court 1.**

Mr. Justice Jennings Bailey presiding; Russell P. Belew, clerk.

No. 55679. Jessie C. Kennedy et al. vs. L. I. Gilmore et al.; hearing resumed and continued to Wednesday. Attys. Miss E. M. Cox, John Paul Jones—Alfred D. Smith.

No. 53739. Nancy J. Miller vs. David O. Miller et al.; interlocutory decree of divorce. Attys., Hallock P. Long—D. L. Grantham.

No. 54048. Laurence Oliphant vs. Commissioner Coe; final decree for issuance of patent. Same in No. 54019. Attys., J. F. Pierce, R. E. Parker et al.—T. A. Hostetler.

**Equity Court 2 and District Court 1.**

Mr. Justice Jesse C. Adkins presiding; Williams P. Lemon, clerk.

No. 2154. In re alley in square 3792; heard and verdict to be returned November 14. Attys., W. L. Fowler.

No. 2100. In re Wisconsin ave.; fees of jurors fixed. Attys., A. H. Bell, jr., et al.

Nos. 2200, 2199, 2198, 2201. In re Prospect Hill et al.; continued to November 13. Attys., A. H. Bell, jr., et al.

No. 2205. In re square 753; continued to October 31. Atty., W. L. Fowler.

**Probate Court.**

Mr. Justice Jesse C. Adkins presiding.

In re Alan F. Winslow et al. William R. Castle, jr., appointed guardian; bond, $5,000. Atty., Arthur Hellen.

Estate of Hallie D. Elkins; will and codicil admitted and letters testamentary granted to George F. Snyder; bond, $125,000. Atty., W. J. Lambert.

Estate of Caroline J. Hibberd; letters of administration granted to Harry K. Hickey; special bond, $1,000. Atty., H. K. Hickey.

Estate of Irene D. Dulin; will admitted and letters testamentary granted to Thaddeus C. Dulin and Harry S. Dulin; special bond, $1,000. Attys., Minor, Gatley & Drury.

Estate of Hosias M. Herschowitz; letters of administration granted to Dora A. Herschowitz; bond, $500. Attys., Louis Lebowitz, R. W. McCullough.

Estate of William J. Bone; ancillary letters of administration granted to Ernest E. Danly; bond, $8,500. Attys., William J. Neale.

Estate of Orville L. Ballard; will admitted and letters testamentary granted to Alice V. Ballard; special bond, $1,000. Atty., J. M. Priest.

Estate of William H. Saunders; will and codicil admitted and letters testamentary granted to Claud Livingston and Wilmot W. Truit; bond, $1,000. Atty., E. G. Johnscher.

Estate of Martha J. Chambers; will admitted to probate and letters testamentary granted to John W. F. Smith; bond, $27,000. Atty., J. W. F. Smith.

Estate of Louise B. Jones; will admitted and letters testamentary granted to Washington Loan & Trust Co. Attys., Arthur Peter, W.

# Stocks Jump 2.9 Points on Active Buying

### Gold Issues Lend Market in Rise; Sales Total 2,116,360 Shares.

New York, Oct. 24 (AP).—Active buying in the last hour carried stocks up 1 to 6 points or more today after earlier hesitancy.

With the dollar sharply depressed against foreign currencies and gold mining issues on the stock exchange consistently strong as traders expectantly awaited the price at which the Government would make its first gold purchase under the new plan, sentiment again seemed to have veered toward inflationary possibilities in the forthcoming dollar control. Stocks put on their best display after grain markets had closed.

**Profit-Taking Appears.**

Profit-taking held shares in check during the morning and early afternoon. Another factor in the sluggishness of the early market was undoubtedly the uncertainty which financial circles felt as to just how the prospective monetary program should be interpreted. Wall street thought it would be able to appraise matters more accurately after the Treasury's gold purchase price had been announced, the assumption being that a quotation well above the current London-Paris level might signal the Government's intention of going about the commodity-lifting business aggressively; the market's late action suggested its expectations that such a course would be followed.

The French franc, nothwithstanding the cabinet upset, made an extreme rise of around ¼ cent and sterling rallied more than 16 cents. The dollar's gold value, as measured by the franc yardstick, slipped to the vicinity of 67 cents; its low, reached several weeks ago, is 63½ cents.

**Gold Shares in Demand.**

The Stock Exchange's "gold bloc" responded to a lively speculative demand; so did the nonferrous metals. Homestake forged ahead 26 points, American Smelting, McIntyre and U. S. Smelting about 6, and Alaska Juneau, Cerro de Pasco, Dome and Kennecott roughly 2 to 4.

Alcohols strengthened after early indisposition, and the tone of steels and other industrials improved markedly when the rally got under way. Utilities lagged, as they did during the inflation market of last summer, while rails, helped by a sprinkling of favorable September earnings figures, enjoyed considerable improvement.

Case, Union Pacific, New York Central, U. S. Steel common, Goodyear, Du Pont and Johns-Manville gained in the vicinity of 3 points. Allied Chemical, American Can (ex dividend), Chrysler, Southern Pacific, Chesapeake & Ohio, Westinghouse, U. S. Rubber, Pennsylvania Railroad, Santa Fe, Northern Pacific, Commercial Solvents and A. M. Byers were up around 2.

Bethlehem rose nearly 4 as the market heard favorable forecasts of its third-quarter results, to be available Thursday. Activity was comparatively light until the late trading, sales totaling 2,116,360 shares, or under yesterday's volume.

## Bank Stocks.

New York, Oct. 24 (A.P.).—Over-the-counter market:

| Banks. | Bid. | Asked. |
|---|---|---|
| Bank Manhattan (2) | 22 | 24 |
| Chase Natl. (1.40) | 20 | 22 |
| Commercial (8) | 116½ | 127 |
| Fifth Ave. (34a) | 985 | 1035 |
| First Natl. (100) | 1200 | 1250 |
| Natl. City (1) | 22 | 24 |
| Public (new) (1½) | 21¾ | 23¾ |
| **Trust Companies.** | | |
| Bankers (3) | 51¼ | 53¼ |
| Brooklyn Trust (4) | 91 | 96 |
| Central Hanover (7a) | 113 | 117 |
| Chemical (1.80) | 30 | 32 |
| Continental (.80) | 11½ | 12¾ |
| Corn Exchange (3) | 47½ | 49¼ |
| Empire (1) | 16¾ | 18¼ |
| Guaranty (20) | 268 | 273 |
| Irving (1) | 14½ | 16 |
| Manufacturers | 12¾ | 13½ |
| N. Y. Title & Mtge. | ... | 1¾ |
| N. Y. Trust (5) | 83 | 86 |
| Title G. & T. (.80) | 13½ | 14¼ |
| United States (70) | 1565 | 1615 |
| **Insurance.** | | |
| Aetna Cas (1.80) | 40¼ | 42¼ |
| Aetna Fire (1.60) | 32½ | 34½ |
| Aetna Life | 15¾ | 18¼ |
| Agricultural (2.20) | 48¾ | 53¾ |
| Amn. Surety | 15¾ | 17¾ |
| Balt. Amn | 2 | 3 |
| Boston (16) | 425 | 450 |
| Conn. Gen. Life (.80) | 26½ | 28½ |
| Fid. & Dep | 22¾ | 24¾ |
| Firemen's Ins | 4½ | 5¾ |
| Franklin Fire (1) | 15½ | 17 |
| Glens Falls (1.60) | 23¾ | 25¾ |
| Globe & Rut | 44¾ | 54¾ |
| Great Amer (1) | 14¾ | 16¼ |
| Hanover (1.60) | 41¼ | 43¼ |
| Hartford Fire (2) | 42¼ | 44¼ |
| Home Fire Sec | 1¼ | 2¼ |
| Home Ins (1) | 16¾ | 18¼ |
| Lincoln Fire (1) | 1¼ | 2¼ |
| Mass Bond | 10¾ | 13¾ |
| Natl Fire (2) | 42¼ | 44¼ |
| Natl Liberty (.20) | 4¾ | 5¾ |
| N Y Fire | 11¾ | 13¾ |
| Nor River (.60) | 14½ | 16¼ |
| Phoenix (2) | 56½ | 58½ |
| Prov Wash (.60) | 19¾ | 21¾ |
| St Paul Fire (8) | 114 | 119 |
| Sun Life | 340 | 390 |
| Travelers (16) | 375 | 390 |
| U. S. Fire (1.20) | 27¾ | 29¾ |

(a) Including extras.

## Foreign Markets.

(Associated Press.)

London—A generally cheerful attitude was evident on the stock exchange today, operators taking a calm view of the fall of Premier Daladier's government. Argentine rails improved in anticipation of favorable reports from the leading companies and South African gold mining shares were also better despite the lower price of bar gold. Oil stocks were firmer. The market closed irregular.

Paris—As the French cabinet crisis relieved apprehensions regarding budgetary measures, the bourse registered a firm tendency. Rentes and electric shares especially benefited. The closing was firm.

Berlin—The boerse was unaffected by the resignation of Premier Daladier of France. Investment securities were preferred by the public, whereupon stocks became slightly weak and inactive. The market closed unsettled.

## Flour Markets.

New York, Oct. 24 (A.P.).—FLOUR—Firm: spring patents, 6.85@8.80; soft winter straights, 5.90@6.15; hard winter straights, 6.40@6.65.

RYE FLOUR—Firm: fancy patents, 4.55 @4.90.

Minneapolis, Oct. 24 (A.P.).—FLOUR—Twenty-five cents higher; carload lots, family patents, 7.25@7.35 a barrel in 98-pound cotton sacks. Shipments, 22,426.

BRAN—14.00@14.50.

# Russian Recognition and Trade

### *Her Purchases From Us Largely Dependent Upon Federal Loans*

By Ralph West Robey.

Most of the emphasis in the current discussions of our probable recognition of Russia is on the effect of such action on our foreign trade. The concensus appears to be it would result in our selling perfectly enormous amounts. Before jumping to this conclusion it is well to give some consideration to the problem of just how such goods are to be paid for. If this is done it will be found necessary to make a sharp downward revision as to the amount Russia probably can purchase. In fact, the revision must be so great that it makes recognition a political, rather than an economic, question.

There are only three methods by which a nation can pay for imports. The first of these is to sell goods abroad. In this, of course, it makes no difference whether the exports are to the country from which the purchases are made or to other nations. The important thing is to have a volume of exports as large as the volume of imports. Thus, if we buy $100,000,000 of goods from England and sell her an equal amount, the whole volume of transactions are offset through the banks and everyone gets paid without any shipment of gold or transfer of funds from one country to the other. On the other hand, if the balances involve a number of nations the settlement will come about through numerous countries and probably will necessitate the shifting of funds from one center to another. In the long run, however, the results are the same in both cases—the importing nation is making payment by its exports.

**Shipment of Gold Provides Second Means of Payment.**

The second method for making payments for imports is by the shipment of actual gold. When used in this way the metal is accepted by the receiving country as a commodity. It differs from an ordinary commodity only in that the price, for it is always fixed. In other words, there is always a demand for it—a demand which results from the willingness of the Government to take any amount of the metal at a definite price. Ordinarily, too, governments undertake to provide any amount of the metal at the same price in case any one wants to send out gold. Paper money, of course, can not be used in international payments because it has no inherent value and consequently is not acceptable by a foreign nation.

The third method is through obtaining credit. Obviously, this is not a payment in a real sense, for the debt still remains. Temporarily, however, it has the effect not only of enabling a country to buy, but perhaps of making actual payment to the particular concerns from which purchases are made. Thus, should Germany get a credit from the United States Government, or sell a bond issue in the open market, it could take the proceeds and pay for purchases from individual firms. When such credits mature, the importing nation must fall back on one of the other two methods—the selling of goods abroad or the shipment of gold—in order to make payment.

**None of These Offer Great Possibilities for Trade.**

On the basis of these three possible methods for buying goods abroad it is apparent that Russia can not build an immense trade with us at present. She has commodities which unquestionably she would be delighted to sell to us, but we do not want imports. This method, accordingly, offers little.

The shipment of gold also can not be significant. Russia has a substantial gold reserve but she would be unwilling to have it transferred to the United States in payment for goods. If she were willing to use her gold in this way, it would not be necessary to await recognition in order to start buying our goods. Through a three-cornered scheme such purchases could be arranged at any time.

Any appreciable volume of trade with Russia, therefore, rests upon our willingness to extend her credit. This possibility is not promising, unless the United States Government is willing to step in. The sale of Russian bonds in the open market is out of the question. Further, private organizations will be hesitant to extend credit. In the final analysis, then, if we get even $100,000,000 a year trade with Russia it will be because the Government is willing to extend, or guarantee, that much credit. On the basis of the unkind things the present administration officials said in the campaign about lending to "backward and crippled nations" one would think they would be reluctant to adopt such a policy.

(Copyright, 1933.)

## Baltimore Securities.

| | |
|---|---|
| Baltimore, Oct. 24.—Closing prices: | |
| Arundel Corporation | 18½ |
| Baltimore Tube Co | 4½ |
| Black & Decker | 5¾ |
| C & P Tel pfd | 117 |
| Com Credit 7% pfd | 23 |
| Com Credit pfd B | 23 |
| Con G E L & P 5% pfd | 96¾ |
| Emerson Bromo Seltzer A | 21 |
| Fidelity & Deposit Md | 22½ |
| Maryland Casualty | 2¾ |
| New Amsterdam Casualty | 10¾ |
| Pa Water & Power | 48 |
| Un Porto Rican Sugar | 50 |
| U S Fidelity & Guar | 33¾ |

## Copper Prices Decline.

New York, Oct. 24 (A.P.).—Sales of copper were reported today in the range of 7⅝ to 7¾ cents a pound, against 7½ to 7⅝ cents yesterday and last week's low of 7½ cents. Dealers said demand had been stimulated only moderately by the decline.

## Rubber Closes Firm.

New York, Oct. 24 (A.P.).—Crude rubber futures closed firm, 3-44 higher. December, 7.87@7.90; January, *8.01; March, 8.29@8.30; May, 8.50. Smoked ribbed, spot, closed *7.70.

*Nominal.

## Steel Prices Unchanged.

New York, Oct. 24 (A.P.).—Steel prices unchanged.

## Goods Market.

New York, Oct. 24 (A.P.).—Cotton goods were slightly firmer today with the demand fair. Silk goods of some descriptions are scarce and rayons are being substituted. Rayons firm, unchanged. Wool goods are steady and quiet. Burlaps were slightly firmer abroad, with local demand light.

## Naval Stores Firm.

Savannah, Oct. 24 (A.P.).—TURPENTINE—Firm, 40½; sales, 43; receipts, 741; shipments, 82; stock, 20,708.

ROSIN—Firm; sales, 470; receipts, 2,444; shipments, 598; stock, 112,886. Quote: B, 3.50; D, 3.60; E, 3.85; F, G and H, 3.72½; I, K and M, 3.75; N, 3.80; WG, 3.95; WW and X, 4.30.

## Steel Prices Unchanged.

New York, Oct. 24 (A.P.).—Steel prices unchanged.

## Hop Prices Quiet.

New York, Oct. 24 (A.P.).—HOPS—Quiet, unchanged.

## Dried Fruits Steady.

New York, Oct. 24 (A.P.).—Dried fruits, steady, unchanged.

# Bond Market Rises Slightly On Dollar Cut

### Foreign Issues Advance; Sales Volume Jumps to $12,016,000.

New York, Oct. 24 (AP).—Slumping international dollar rates brought a revival of inflationary psychology in the bond market today and prices of prime investment and secondary issues generally moved in opposite directions.

Trading volume expanded under the conflicting trends and sales totaled $12,016,000, par value, against $9,039,000 yesterday. The average for 60 domestic corporate loans advanced one-tenth of a point.

The sharp rally of European currencies gave some foreign bonds another substantial lift.

**French Loans Up.**

French Government 7s and 7½s were exceptionally active with gains of around 4 points each and most of the French municipals were up 2 to 3.

Swiss government 5½s jumped 4¼, Norwegian issues gained 1 to 5, and British, German, Polish and Japanese maturities rallied 1 to 3 or more.

The inflationary wave had a depressing effect on United States Government securities, with loses in this group ranging from 1-32d to 8-32ds of a point.

**On Gainers' List.**

Gainers of 1 to 2 or more points in the lower-priced divisions included some liens of Alleghany Corporation, American & Foreign Power, Baltimore & Ohio, Chesapeake Corporation, St. Paul, Chicago & North Western, Rock Island, Chile Copper, Erie, Laclede Gas, Missouri Pacific, N. Y. Central, Nickel Plate, Portland General Electric, Southern Railway and U. S. Rubber.

Among losers of fractions to 2 or more were bonds of American Telephone, Santa Fe, Union Pacific, Central Pacific, Central of New Jersey, Great Northern, K. C. Terminal, Standard Oil of New Jersey and Virginia Railway.

Lehigh Valley Coal 5s of 1964 dropped 13½ points on a single sale and Missouri-Kansas-Texas 4½s, similarly, lost 8½.

# The Dance of the Dollar

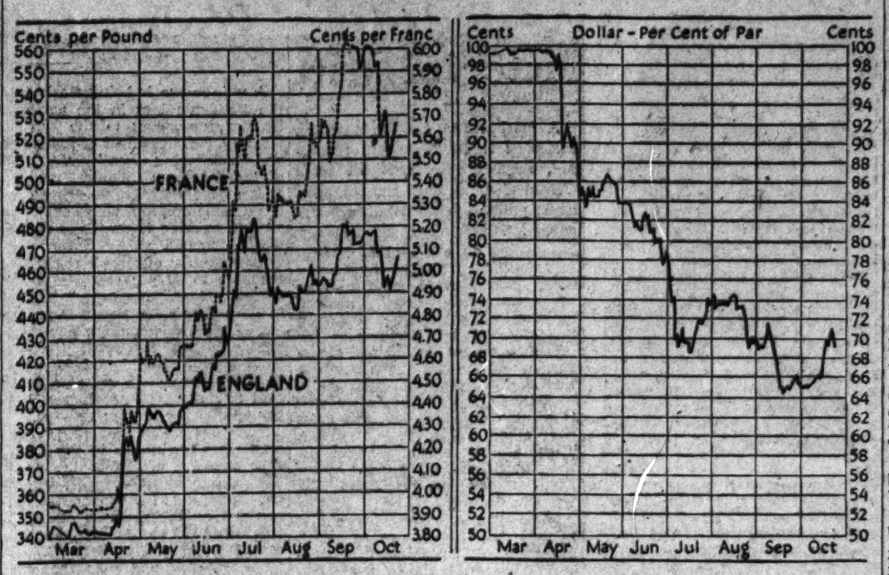


| | Oct. 24 | Oct. 23 | Oct. 17 | Sept. 26 |
|---|---|---|---|---|
| Gold value of dollar (per cent of mint par) | 69.2 | 69.8 | 68.9 | 65.7 |
| Official price newly mined gold | $29.80 | $29.59 | $29.86 | $31.49 |
| Franc rate (in cents) | 5.66 | 5.61 | 5.68 | 5.96 |
| Sterling rate (in cents per pound) | 467.25 | 461.73 | 455.19 | 474.14 |

## U. S. Dollar Turns Down on Markets

New York, Oct. 24 (AP).—Leading European currencies again advanced sharply against the American dollar today in foreign exchange markets. Sterling and the gold funds were especially in demand as continental traders interpreted Washington's new gold control plan as a step toward further depreciation of the United States monetary unit.

French francs developed exceptional strength, moving up .23 of a cent to 5.76 cents in the face of political uncertainties resulting from the fall of the Daladier cabinet. Dutch guilders soared 1¾ cents to 59.40 cents and Belgian belgas and Swiss francs gained .64 and .88 of a cent, respectively. The British pound jumped 8 cents to a cable rate of $4.69½. German marks, the Scandinavians, Canadian dollars and Japanese yen were moderately firm.

# The Markets at a Glance

**What the Stock Market Did.**

| | Tues. | Mon. |
|---|---|---|
| Advances | 519 | 553 |
| Declines | 100 | 64 |
| Unchanged | 107 | 79 |
| Total issues | 726 | 696 |

**Stocks**—Active buying pulled stocks out of hesitancy and pushed them 2.9 points higher. Gold issues led the market rise. Sales totalled 2,116,360 shares.

**Bonds**—Slumping of dollar brought a change of trend to bonds. Advances averaged one-tenth of a point. Foreign issues improved. Sales increased in volume to $12,016,000.

**Curb**—Metals and alcohols pushed prices to higher ground. The market closed firm. Sales volume increased to 352,000 shares.

**Wheat**—Early heavy gains were lost in final trading. Assertions that the United States had ended buying of wheat for relief purposes were blamed in the decline. All grains were down. December wheat sold at 84⅛; May, at 87⅜.

**Cotton**—Renewal of trade and speculative buying sent prices up $1.00 per bale. The general market advanced 20 to 27 points and closed firm. December sold at 9.52; October, at 9.41.

**Rubber**—Crude rubber futures closed firm, 31 to 44 points higher. December sold at 7.87 to 7.90; January, at 8.01.

**Sugar**—Raw sugar was unchanged and the price remained at 3.20; refined was also unchanged at 4.60.

**Coffee**—Spot coffee demand was dull. Santos No. 4 sold at 8½ to 8¾; Rio No. 7, at 7 cents.

**Silver**—Bar silver was steady. It stood in New York, ⅛ higher at 37½ cents per ounce.

**Gold**—Bar gold sold in the United States at $29.80 an ounce; 21 cents higher than yesterday's quotation. It stood in London at 128 shillings and 1 penny.

**Dollar**—The United States dollar dropped on foreign exchanges. It stood in New York, with reference to other currencies, $4.77¾ to the English pound; 5.85 cents to the French franc, and 35.70 cents to the German mark.

## Securities Averages.

(Associated Press.)

| Stocks. | 50 Ind. | 20 RR. | 20 Ut. | 90 Tl. |
|---|---|---|---|---|
| Yesterday | 82.9 | 39.7 | 73.0 | 74.5 |
| Prev. day | 79.6 | 37.2 | 71.2 | 71.6 |
| Week ago | 83.8 | 40.1 | 74.9 | 75.5 |
| Month ago | 92.6 | 46.3 | 76.8 | 82.6 |
| Year ago | 52.2 | 26.9 | 85.9 | 54.2 |
| 3 yrs. ago | 136.8 | 107.1 | 186.8 | 140.9 |
| 6 yrs. ago | 135.2 | 118.0 | 121.2 | 126.2 |
| High, 1933 | 102.1 | 58.0 | 113.7 | 96.9 |
| Low, 1933 | 42.3 | 23.5 | 61.5 | 43.9 |
| High, 1932 | 73.3 | 39.8 | 111.0 | 73.9 |
| Low, 1932 | 35.1 | 13.2 | 51.8 | 35.0 |
| High, 1931 | 140.2 | 106.2 | 203.9 | 144.3 |
| Low, 1931 | 60.0 | 30.8 | 92.8 | 61.3 |

| Bonds. | 20 Ind. | 20 RR. | 20 Ut. | 60 Tl. |
|---|---|---|---|---|
| Yesterday | 72.0 | 73.0 | 79.7 | 74.9 |
| Prev. day | 71.8 | 73.0 | 79.6 | 74.8 |
| Week ago | 73.3 | 74.3 | 80.4 | 76.0 |
| Month ago | 73.8 | 75.0 | 80.2 | 76.3 |
| Year ago | 63.0 | 65.4 | 82.3 | 70.2 |
| 2 yrs. ago | 73.5 | 82.8 | 90.8 | 82.4 |
| 3 yrs. ago | 90.4 | 105.7 | 99.1 | 98.4 |
| High, 1933 | 77.1 | 84.9 | 88.5 | 83.5 |
| Low, 1933 | 58.3 | 57.0 | 74.1 | 63.6 |
| High, 1932 | 71.3 | 78.0 | 86.2 | 78.1 |
| Low, 1932 | 53.2 | 47.4 | 70.9 | 57.5 |
| High, 1931 | 90.4 | 105.7 | 101.5 | 98.7 |
| Low, 1931 | 62.3 | 62.3 | 80.2 | 68.5 |

(Copyright, 1933, Standard Statistics Co.)

## Dow-Jones Averages.

New York, Oct. 24 (U.P.).—Dow-Jones averages:

| Stocks. | Open. | High. | Low. | Close. | Net Ch. |
|---|---|---|---|---|---|
| 30 indus. | 89.13 | 91.67 | 87.10 | 91.33 | +3.20 |
| 20 rails. | 36.32 | 38.29 | 35.70 | 37.98 | +1.88 |
| 20 util. | 23.99 | 24.62 | 23.46 | 24.48 | +0.63 |

| Bonds: | |
|---|---|
| 40 bonds | 83.88 —0.02 |
| 10 1st rails | 91.37 —0.43 |
| 10 2d rails | 67.46 —0.16 |
| 10 util. | 83.06 +0.01 |
| 10 indus. | 83.66 +0.50 |

## U. S. Treasury Receipts.

(Associated Press.)

The position of the Treasury October 21 was: Receipts, $45,107,396.73; expenditures, $53,599,977.40; balance, $979,165,905.25; customs receipts for the month, $22,731,-596.43.

Receipts for fiscal year to date, $880,-408,468.00; expenditures, $1,294,885,372.58, including $360,134,086.70 emergency expenditures; excess of expenditures, $414,-476,904.58.

Receipts for October 21, 1932 (comparable date last year), $6,936,386.12; expenditures, $20,900,771.67; net balance, $813,251,854.61; custom receipts for the month, $18,424,118.66.

Receipts for fiscal year, $524,486,133.00; expenditures, $1,119,620,971.04; excess of expenditures over receipts, $595,134,837.14, exclusive of $345,740,230.96 expended for the Reconstruction Finance Corporation.

## Wool Market.

Boston, Oct. 24 (A.P.) (U. S. Department of Agriculture).—Although very little wool is being sold in the market here, quotations are showing practically no changes from selling prices of the past several weeks. Small lots move occasionally as buyers come into the market to piece-out stocks on hand. Holders of domestic wools are not making much effort to push sales, but rather are inclined to await developments in the goods market. Quotations cabled from primary markets in Australia indicate markets there firmer to slightly higher than last week.

# N. & W. Railway Votes Dividend Of $2 Per Share

### Erie Line Reports September Net Operating Income of $1,489,660.

New York, Oct. 24 (AP).—Norfolk & Western Railway declared a regular quarterly dividend of $2 a share on the common stock, payable December 17 to holdings of record November 29.

The Erie Railroad today reported September net operating income of $1,489,660, compared with $951,231 a year ago. Gross was $6,827,873 against $6,280,947.

Net operating income of the St. Louis-San Francisco system was $407,050, as compared with $542,727 in September, 1932. Gross was also lower, totaling $3,584,354, against $3,745,344.

Commercial Credit Co. reports a balance of $550,975 available for the common stock in the September quarter, equal to 57 cents a share. This compares with $36,379 for the common, or 3 cents a share, in the same 1932 period. Common share earnings for the first nine months of 1933 were 73 cents, against 43 cents a year ago.

Otis Steel Co. reports net loss of $1,139,829 for the first nine months of this year compared with loss of $2,176,195 for the same period of 1932. September quarter net loss was $182,205 compared with losses of $257,253 in the preceding period and $836,025 a year ago.

Pennsylvania Coal & Coke Corporation had net loss of $158,476 in the first nine months of 1933 against loss of $248,446 a year ago. The September quarter showed a loss of $27,047 compared with loss of $62,717 a year ago.

Atlas Power Co. had net profit of $437,039 for the first nine months of this year, equal to 17 cents a common share, against net loss of $78,500 in the comparable period of 1932.

Dow, Jones & Co. said today that indications were that third quarter results of Bethlehem Steel Corporation, to be announced late Thursday afternoon, would be "the best in more than two years, or since the three months ended June, 30, 1931."

"Total income," it was asserted, "is likely to fall somewhat short of covering fixed charges, depreciation, depletion, &c., but this will be a great improvement over the quarter ended June 30 last."

Total income for the second quarter of this year was $1,669,559, but after charges there was a net loss of $3,312,946 third quarter gross income, Dow, Jones said, "probably will be something around $4,500,000 or better."

U. S. Leather Co. had net profit of $782,668 in the September quarter compared with loss of $137,119 a year ago. For the first nine months of 1933 net profit totaled $914,427 against loss of $551,378 in the corresponding 1932 period.

San Francisco, Oct. 24 (AP).—The American-Hawaiian Steamship Co. reports net operating profits of $188,728 for September and $900,120 for the nine months ended September 30. Net profit for September, 1932, was $65,199 and for the corresponding nine-month period of last year the company reported a deficit of $181,036.

## Treasury Certificates.

(Reported by Chas. D. Barney & Co.)

| Rate. | Maturity. | Bid. | Asked. |
|---|---|---|---|
| ¼ | Dec. 15, 1933 | 100 7-32 | 100 10-32 |
| 4½ | Dec. 15, 1933 | 100 19-32 | 100 22-32 |
| ¾ | Mar. 15, 1934 | 100 5-32 | 100 7-32 |
| 3 | May 2, 1934 | 101 18-32 | 101 21-32 |
| ¾ | June 15, 1934 | 100 | 100 3-32 |
| 2½ | Aug. 1, 1934 | 101 15-32 | 101 18-32 |
| 3 | June 15, 1935 | 103 15-32 | 103 18-32 |
| 1¾ | Aug. 1, 1935 | 101 4-32 | 101 7-32 |
| 2½ | Apr. 15, 1936 | 102 20-32 | 102 23-32 |
| 2¼ | Aug. 15, 1936 | 103 21-32 | 103 24-32 |
| 2¾ | Dec. 15, 1936 | 102 20-32 | 102 23-32 |
| 3 | Apr. 15, 1937 | 102 20-32 | 102 23-32 |
| 3¼ | Sept. 15, 1937 | 103 6-32 | 103 9-32 |
| 2¾ | Feb. 1, 1938 | 101 6-32 | 101 9-32 |
| 2½ | June 15, 1938 | 101 16-32 | 101 19-32 |

## Silk Market.

New York, Oct. 24 (A.P.).—Raw silk futures closed strong, 4@7 higher; sales, 2,390 bales. October, *1.56; December, *1.58; January, *1.56.

Open market quotations (60-day basis). Shanghai steam filature, 78 per cent seriplane, 20-22s, 1.50. Canton double extra "A," 14-16s, 1.17. Japanese special crack double extra, 81 per cent seriplane, 13-15s, 1.75.

*Bid.

## Metal Market.

New York, Oct. 24 (A.P.).—COPPER—Steadier; electrolytic spot and future, 7¾. TIN—Steady; spot and nearby, 47.75; future, 48.00.

IRON—Quiet, unchanged.

LEAD—Steady; spot New York, 4.00; East St. Louis, 3.85.

ZINC—Dull; East St. Louis spot and future, 4.75.

ANTIMONY—Spot, 6.87.

## Trade Trends.

(Associated Press.)

Cotton Goods—Market followers say that instances of price shading by first and second hands are less numerous and that the quotation structure is firmer in most quarters.

Chemicals—Items in the mercurial division are reported firm in sympathy with the current strength in raw material. Prices for silver nitrate are a shade higher with sales reported in the range of 28½-30½ cents an ounce.

Pig Iron—Sales in the New York district last week were approximately 2,000 tons, or slightly above the average of recent weeks.

Flour—Despite a generally light demand, quotations are said to be holding well at the high levels established on the recent advance in wheat markets.

Carpet Wools — Continuing the trend of the last month, imports at Philadelphia last week fell to 1,316,707 pounds from 1,580,773 in the previous week.

Blankets — Mills specializing in cotton numbers are reported well sold ahead and unable in many cases to complete deliveries on schedule.

# Argentine Imports Of Steel Increase

Imports of iron and steel products into Argentina in the first eight months of the current year showed an increase of more than 13 per cent over the corresponding period of 1932, according to Assistant Trade Commissioner J. B. Smith, in a report to the Commerce Department.

Total imports of these items during January-August, 1933, amounted to 278,099 metric tons.

## Money Markets.

**Money Market.**

**Foreign Exchange.**

New York, Oct. 24 (A.P.).—Foreign exchange buoyant. Great Britain in dollars, others in cents.

Great Britain, demand, 4.77¾; cables, 4.77¾.

France, demand, 5.85; cables, 5.85.

**Demand Rates.**

| | | | |
|---|---|---|---|
| Italy | 7.89 | *Austria | 16.30 |
| Belgium | 20.88 | *Roumania | 91 |
| Germany | 38.70 | *Argentina | 37.02 |
| Holland | 60.30 | *Brazil | 8.48 |
| Norway | 24.03 | Tokyo | 28.75 |
| Sweden | 24.65 | Shanghai | 30.37½ |
| Denmark | 21.42 | Hongkong | 33.50 |
| Switzerland | 29.50 | Mexico City, | |
| Spain | 12.55 | silver peso | 28.35 |
| *Portugal | 4.41 | Montreal in | |
| *Greece | .82 | New York | 97.93¾ |
| *Poland | 16.40 | New York in | |
| *Czechoslovakia | 4.31 | Montreal | 102.12½ |
| *Jugoslavia | 2.00 | | |

*Nominal.

**New York.**

Call money steady, ¾ per cent all day. Time loans steady; 60 days, ½@¾; 3, 4 and 5 months, ¾@¾; 6 months, ¾@1 per cent.

Prime commercial paper, 1¼.

Bankers' acceptances unchanged.

Bar silver steady, ⅛ lower, at 37½.

Today's newly mined gold price was announced by the U. S. Treasury as $29.80 an ounce; 21 cents higher than yesterday's price.

Under the practice the Treasury has been following for some time back, this price is based on the world price and has nothing to do with the Roosevelt Governmental plan, under which first purchases will be made today at a level above the world price.

**London.**

Bar gold, 128s 1d. (U. S. Treasury equivalent $29.80.)

Money, ½ per cent. Discount rates, short bills, ¾; three-month bills, 13-16@⅞ per cent.

Bar silver quiet, ⅛ lower, at 18 1-16d.

**Paris.**

Three per cent rentes, 86 francs 90 centimes; 4½ per cent rentes, 84.70.

Exchange on London, 82.35. The dollar was quoted at 17.63.

## Local Stocks.

(Furnished by W. B. Hibbs & Co.)

**Sales.**

Potomac Electric 6s, 1953, $1.000 at 107. Capital Traction Co., 100 at 11½, 10 at 13½.

**After Call.**

Washington Gas 6s "B," $500 at 107. Washington Ry. & Elec. pfd., 4 at 86½, 4 at 86⅝.

**Bonds.**

**Public Utility.**

| | Bid. | Asked. |
|---|---|---|
| Amn. Tel. & Tel. 4½s, '39 | 102½ | ..... |
| Amn. Tel. & Tel. col. tr. 5s | 106⅛ | ..... |
| Anacostia & Pot. R. R. 5s | 47½ | 55 |
| Anacostia & Pot. guar. 5s | 92½ | 95 |
| C. & P. Tel. of Va. 5s | 103 | ..... |
| Capital Traction R. R. 5s | 96 | 99 |
| City & Suburban 5s | 47 | 55 |
| Georgetown Gas 1st 5s | 103½ | ..... |
| Potomac Elec. cons. 5½ | 103½ | ..... |
| Potomac Elec. 6s, 1953 | 106½ | 107½ |
| Washington Gas 5s, '58 | 83¾ | 84 |
| Washington Gas 5s, '60 | 104½ | ..... |
| Wash. Gas 5s, series B | 102½ | ..... |
| Wash. Ry. & Elec. | 86¼ | 88 |
| **Miscellaneous.** | | |
| Barber & Ross, Inc. 5½s | 58 | 60½ |
| Chevy Chase Club 5½s | 101 | ..... |
| Col. Country Club 5½s | 98 | ..... |
| D. C. Paper Mfg. 6s | 10 | ..... |
| Wash. Mkt. Cold Storage 5s | 88 | ..... |
| **Stocks.** | | |
| **Public Utility.** | | |
| Amn. Tel. & Tel. (9) | 112¾ | ..... |
| Capital Traction Co. | 13½ | 14 |
| Wash. Gas Light Co. (3.60) | 56¼ | 65 |
| Nor. & Wash. Steamboat | 94 | 100 |
| Pot. Elec. Pwr. 6% pfd. | 110 | ..... |
| Pot. Elec. Pwr. 5½% pfd. | 108 | ..... |
| Wash. Ry. & Elec. com. (7) | 290 | 315 |
| Wash. Ry. & El. pfd. (5) | 86 | 87 |
| **Miscellaneous.** | | |
| Emer. Bromo-Seltz. "A" (2) | 21 | 23 |
| Lanston Monotype (4) | 47 | 50 |
| Mer. Tr. & Storage pfd. | 27 | 30 |
| Merrenthaler Linotype | 268 | 272½ |
| Peoples Dr. St. pfd. (6.50) | 83 | 86 |
| Wdwd. & Loth. com. (1.50) | 25 | ..... |
| Wdwd. & Loth. pfd. (7) | 106½ | ..... |

# Curb's Prices Pushed Higher In Heavy Sales

### Metals and Alcohols Lead Advance; Trading Up to 352,000 Shares.

New York, Oct. 24 (AP).—Curb stocks closed firmly today under heavy late demand for metals and repeal shares. Utilities and oils responded less enthusiastically. Volume increased sharply in the last hour following the market's earlier indecision.

Metals forged higher most of the day despite periodic easiness in other groups, particularly alcohols, which lagged in the late forenoon. The "wets," however, cast off their lethargy in the final hour and bounded sharply upward, Hiram Walker soaring nearly 7 points.

General Tire & Rubber chalked up an extreme gain of 9 points, while Aluminum Co. of America rose 5½. Issues closing 2 to around 3 points higher included Canadian Industrial Alcohol "A," Distillers Corporation-Seagrams, Lake Shore Mines, New Jersey Zinc, Newmont and Sherwin Williams. American Gas & Electric, Hollinger Gold, Hudson Bay Mining, National Distillers new and Tubize Chatillon added about a point or more.

Transfers approximated 352,000 shares, compared with 281,000 for the previous session.

# Ungerleider Quits Fenner and Beane

New York, Oct. 24.—Samuel Ungerleider, a partner of the brokerage firm of Fenner, Beane & Ungerleider, announces his withdrawal from the brokerage business on October 31, to assume the leadership of the Distillers and Brewers Corporation of America as president and chairman of the board. The company's present offices are at 44 Wall street and the new offices, after November 1, will be at 21 West street, New York.

Identified with Mr. Ungerleider in the directorship of the company is Curtis Dall, son-in-law of President Roosevelt. With the advent of repeal, the parent company, through its subsidiaries, will market a complete line of fine domestic and imported whiskies, gins, wines, champagnes, cordials and liqueurs, brandies, ale and beer.

Prior to prohibition, Mr. Ungerleider was a leading figure in the liquor and wine industry of the country.

REDUCED BRIEF PRICES
BYRON S. ADAMS
"I Never Disappoint"

Stationers
Office Outfitters
SINCE 1908
3 Convenient Stores
CHAS. G. STOTT & CO., Inc.
1513 K.—1310 NEW YORK AVE.—824 17TH.
PHONE NATIONAL 4181

Business Executives
Is Your PERSONALITY
Dynamic—Friendly—
Creative?
While in Washington
Consult a Speech Specialist on
Your Problems of Voice, Public Address, Diction, Social Adjustment—
Complete Analysis.
For Consultation
Anne Tillery Renshaw
1739 Conn. Ave. North 6906

Capitals . . .
Washington, London and Paris are three cities served by branches of this firm. They are the three most important capitals of the world economically, politically and racially. Special wires and cables bring news from these world "nerve centers."
FENNER, BEANE & UNGERLEIDER
Southern Building,
15th and H Streets N.W.
Phone National 7000
MEMBERS NEW YORK STOCK EXCHANGE

EQUITABLE
Co-Operative Building Association
Organized 1879
53D YEAR COMPLETED
Think of the Future
By Saving Now
Join the Equitable and save systematically. Our plan will meet with your approval.
Subscriptions for the 105th Issue of Stock Being Received
EQUITABLE BUILDING
915 F Street N.W.
JOHN JOY EDSON, President.
WALTER S. PRATT, Jr., Secretary.

PRINTING
QUALITY SERVICE
WITH NEW
1933 PRICES
Franklin J. FREA Inc.
Phone National 4040
1326 Eye St. N.W.

# Transactions on N. Y. Bond Market

Total bond sales today, $12,016,000; previous day, $9,039,000; week ago, $11,067,000; year ago, $7,143,000; two years ago, $13,874,000; January 1 to date, $2,723,443,000; year ago, $2,525,181,000; two years ago, $2,467,144,000.

**U. S. GOVERNMENT BONDS**

(Sales in $1,000. Dollars and thirty-seconds.)

| Sales | | High | Low | Last |
|---|---|---|---|---|
| 410 | Lib 3½ '32-47 | 102.22 | 102.14 | 102.14 |
| 41 | Lib 4¼ '32-47 | 102.22 | 102.17 | 102.18 |
| 1 | Lib 4¼ '32-47 | 102.15 | 102.15 | 102.15 |
| 549 | Lib 4 4¼ '33-38 | 103.18 | 103.14 | 103.14 |
| 49 | Lib 4 4¼ '33-38 | 101.25 | 101.24 | 101.24 |
| 4 | Lib 4 4¼ '33-38 | 103.12 | 103.12 | 103.12 |
| 282 | Tsy 3¼ '47-52 | 110.15 | 110.11 | 110.11 |
| 311 | Tsy 4 '44-54 | 106.18 | 106.13 | 106.15 |
| 334 | Tsy 3¼ '46-56 | 104.21 | 104.14 | 104.15 |
| 24 | Tsy 3¼ '40-43 | 102.1 | 101.28 | 101.28 |
| 121 | Tsy 3¼ '43-47 | 102.1 | 101.26 | 101.26 |
| 118 | Tsy 3¼ '41-43 | 102.1 | 101.27 | 101.27 |
| 624 | Tsy 3¼ '41 | 101.9 | 101.2 | 101.2 |
| 82 | Tsy 3½ '46-49 | 100.7 | 100.3 | 100.3 |
| 221 | Tsy 3 '51-55 | 93.22 | 93.17 | 93.17 |

*Called.

**CORPORATION BONDS.**

| Sales | | High | Low | Last |
|---|---|---|---|---|
| | **A** | | | |
| 11 | Alleghany 5 '44 | 56½ | 55 | 56½ |
| 58 | Am & For P 5 2030 | 38 | 36½ | 38 |
| 3 | Am I G Ch 5½ '49 | 86 | 86 | 86 |
| 22 | Am Metal 5½ '34 | 97⅜ | 97 | 97⅜ |
| 6 | Am Smelt

# Cotton Climbs $1 Per Bale Under Buying

### December Sells at 9.52 as General Market Rises 20 to 27 Points.

New York, Oct. 24 (AP).—Renewal of trade and speculative buying lifted cotton prices more than $1 a bale today.

December contracts, after selling at 9.46 early, reacted to 9.35, but advanced to 9.54 in the late trading, and closed at 9.52. The general market ended firm at net advances of 20 to 27 points.

Initial prices were 12 to 14 points higher, with the more active positions selling about 15 to 19 points net higher, in response to the relatively steady cables and advances in foreign exchange.

**Buying Becomes Active.**

Later the buying became more active and general, and prices advanced sharply in the last half hour, closing at or within a point or two of the best for the day and movement.

Southern hedging was said to be less active than yesterday, and continued weakness of the dollar brought in additional buying in the late trading.

Exports today, 47,603, making 2,100,250 so far this season. Port receipts, 87,042. United States port stocks, 3,900,224.

**Futures Price Range.**

| | High | Low | Last |
|---|---|---|---|
| October | 9.41 | 9.28 | 9.41 |
| December | 9.54 | 9.35 | 9.52-54 |
| January | 9.59 | 9.43 | 9.59 |
| March | 9.77 | 9.58 | 9.77 |
| May | 9.90 | 9.71 | 9.88-90 |
| July | 10.03 | 9.86 | 10.00-03 |

Spot, steady; middling, 9.70.

**Cottonseed Oil.**

Bleachable cottonseed oil was steady today on covering and buying by houses with Southern connections. Demand was promoted by the firmness of cotton and lard and strength in securities. Closing prices were 1 to 3 points net higher. Sales, 23 contracts. Bleachable spot, nominal; Oct., closed 4.15; Dec., 4.43; Jan., 4.53; March, 4.73; May, 4.85.

# Direct Sales By U. S. Urged In Tunisia

That American exporters could increase their business in the French Province of Tunisia by direct dealing with importers in that country is pointed out by Vice Consul Jay Walker, Tunis, in a report made public by the Commerce Department. At the present time the bulk of American products sold in Tunisia are distributed through agents in Paris, the report shows.

Because of the fact that Tunisian importers have to obtain American merchandise through third parties, paying a commission for the privilege, they are obliged to increase the cost to the consumer. This situation in a price market severely handicaps the sale of American products, it is pointed out.

Within the past ten years, Vice Consul Walker states, Tunisian importers have acquired sufficient financial resources to transact their foreign purchases directly with manufacturers. Banks in Tunisia have suitable facilities for the convenience of American firms, all of the most important having correspondents in the United States.

About 75 per cent of the external trade of Tunisia is done with France. In 1932 imports had a value of 1,771,000,000 francs, of which imports from the United States accounted for 35,000,000. Among American products which have a sales outlet in this market are agricultural machinery, radios, electrical refrigerators, automobile tires, typewriters, canned and dried fruits, petroleum products and tobacco.

Local business men, according to the report, are prepared to handle certain American-made products which they believe should find an increasing market in Tunisia when economic conditions return to a normal basis.

# 5 Nations Prosper, T. J. Watson Says

London, Oct. 24 (AP).—Business conditions have improved greatly in the United States, England, Germany and France, Thomas J. Watson, of New York, said here today. Mr. Watson, the new chairman of the American committee of the International Chamber of Commerce, recently visited the three European countries.

"I feel very much encouraged in regard to the present conditions and the future," he told an audience of 200 at the American Chamber of Commerce.

The speaker said the NRA already had been successful in combatting the sweatshops, remedying the child labor evils and giving the employers of the different divisions a chance to work together.

## 5 States Seek to Stamp Out Gas Bootleggers

Chicago, Oct. 24 (AP).—Gasoline-tax collectors from five States met today and organized the Central States Motor Fuel Tax Collections Association, the aim of which was to stamp out gasoline bootleggers and gasoline-tax evaders.

Collectors from Illinois, Wisconsin, Indiana, Michigan and Minnesota attended.

**Packing Men Get Buttons.**

Chicago, Oct. 24 (AP).—Twenty-one men who have been in the packing business 50 years were awarded gold buttons in recognition of service yesterday at the Institute of American Meat Packers convention.

## Named Chairman

Brooks.

*HERBERT L. BARLOW, assistant manager, Prudential Life Insurance Co., who has been named chairman of the legislative committee of the District of Columbia Life Underwriters Association.*

**Banker's Chairman Named.**

Bristol, Va., Oct. 24 (Spl.).—A. E. Anderson, vice president and cashier of the Dominion National Bank of Bristol, is the new chairman of group five of the Virginia Bankers' Association.

# Shanghai Seen As Building Material Mart

A market for Western building materials is developing in Shanghai, according to a report from Consul General E. S. Cunningham, made public by the Commerce Department.

Although 80 per cent of Shanghai's buildings are native-style structures, characterized by simplicity of construction detail, modern building is making great strides in this city. Certain sections of the International Settlement and of the French Concession have now a thoroughly European atmosphere. In these foreign-controlled areas, it is pointed out, large foreign firms have offices and modern buildings. There are also several large luxurious hotels, as well as many apartment houses for foreigners and wealthy Chinese.

Most of the recent construction in Shanghai has been in American style, with the exception that economy is generally taken more into consideration in local projects. American supplies are also being used to a certain extent in the construction of Chinese houses. There is a market in Shanghai, the report states, for the following products: Sheathing and building papers, roll roofing, asphalt shingles, and plastic roofing and cements. The market for sheathing and building papers is chiefly for asphalt saturated felt and roofing felts.

# World's Supply Arsenic Mine Produces Gold, Silver, Copper

A unique ore is being worked in the Boliden mines in the north of Sweden, according to the Horten, Norway, correspondent of Industrial and Engineering Chemistry, journal of the American Chemical Society. It is a gold-and-silver-bearing copper-arsenic ore, and yields sufficient arsenic trioxide to meet the annual world demand.

"The content of arsenic sometimes amounts to 30 per cent," says the correspondent. "The gold is present in the native state, however, in extremely fine distribution. The average analysis of the whole ore body is 19 grams of gold and 60 grams of silver per 1,000 kilograms, 9 per cent of arsenic, 1.8 per cent of copper and 29 per cent of sulphur.

"The ore is transported by railway from the mines to the Ronnskar smelting works at the coast. The refining to raw copper, a product containing 97 to 98 per cent copper and all the precious metals, is carried out in three steps—roasting, smelting and bessemerizing. Nearly all the arsenic and more than half of the sulphur are eliminated by the roasting.

"By the subsequent smelting, the copper and the precious metals are concentrated in the matte—a mixture of cuprous sulphide and ferrous sulphide. By the final bessemerizing the raw copper is obtained by slagging of the iron and elimination of the sulphur content.

"The raw copper containing small amounts of oxygen, selenium and sulfur is subjected to a preliminary refining in a coal-dust-fired reverberatory furnace, called the 'anode furnace,' by oxidation with air and subsequent poling with fresh birch poles, after which the metal is cast into anodes.

"The anode copper is electrolyzed against cathodes of pure copper in sulfuric acid-copper sulfate solution. The precious metals are recovered in the anode slime, which as an average contains: Gold, 5 per cent; silver, 13; copper, 50; sulfur, 2; selenium, 2.5, and lead sulfate, 1.5 per cent.

"The anode slime is roasted in the presence of sodium carbonate, by which treatment selenium is converted into sodium selenite, which is leached out with water. The residue is treated with hot sulfuric acid, by which the copper and most of the silver are dissolved.

"The remaining gold, the chief impurities of which are silver and some lead, is treated with sodium hydroxide, cast into anodes, and electrolyzed in a solution of gold chloride.

"Approximately 1,000,000 kilograms of ore a day are treated at the Ronnskar works. This production, with the present average analysis of the ore, corresponds to an annual yield of 6,700 kilograms of gold, 18,000 kilograms of silver and 6,000,000 kilograms of copper.

"By roasting the ore, the arsenic is obtained in the form of arsenic trioxide."

# Railroads Point To Prosperity, Willard Says

Baltimore, Oct. 24 (AP).—Daniel Willard, president of the Baltimore & Ohio Railroad, in an address before the Associated Traffic Clubs of America, said today he was "encouraged" at the future of the railroads.

"While the railroad managers have been compelled by circumstances during the last three years to make very drastic reduction in all their expenses, and while there has, naturally, accumulated a certain amount of deferred maintenance, it is my definite opinion that the physical condition of the railroads today, is substantially better than at the end of Federal control.

"As business continues to improve, as I believe it will, the increased earnings resulting therefrom will enable the carriers to increase their maintenance expenditures and soon regain the physical condition in which they were in 1929.

"The return of normal business conditions should also mean, and I believe it will, the restoration of railroad credit, together with all that such a condition implies."

The railroad president reiterated his opposition to the plan of Frederick Prince, of Boston, for the consolidation of Eastern railroads into two systems.

## U. S. Plan to Buy Butter Fails to Affect Market

Chicago, Oct. 24 (AP).—Announcement that the Government would purchase surplus butter supplies for use by relief agencies had little effect on trade today.

Future deliveries of butter declined ½ to ¾ cents a pound on the mercantile exchange, but this was not attributed to the Government announcement. Purchases will start Thursday, H. C. Darger, of the Agricultural Adjustment Administration said last night.

# Steel Rail Orders List Expected Soon

New York, Oct. 24 (AP).—It was expected in steel trade quarters today that Railroad Coordinator Joseph B. Eastman would within the next day or two make some announcement regarding the volume of steel rail orders which might be forthcoming as a result of the cut in price from $40 to $37.75 a ton.

Rail officials declined to say whether or not the reduction in price was in line with their hopes and expectations, but it was generally believed in both rail and steel circles that some substantial orders would result.

One of the largest orders is expected to come from the Pennsylvania Railroad, and the actual placing of this contract is looked for soon in view of the road's recently reported willingness to buy 100,000 tons even if the manufacturers maintained the old price.

# Wheat Loses Heavy Gains in Closing Slump

### Reported End of U. S. Buying Blamed in Declines; All Grains Down.

Chicago, Oct. 24 (AP).—Wheat today excelled all its recent high-price records, but tumbled at the last owing largely to assertions that Government relief purchases had been ended.

Upturns in wheat values carried the market to almost 20 cents above the season's low point, and were associated with expectation that the new departure in United States gold control tomorrow would prove a stimulus.

Bullish wheat crop estimates from Canada and prospects of stoppage of rye imports into the United States were also helpful, temporarily, in lifting values.

**Wheat Closes Unsettled.**

Wheat closed unsettled, 1 to 1⅛ cents under yesterday's finish; corn, ⅛ to ¾ cents down; oats, ⅜ off to ¼ up, and provisions varying from 2 cents decline to a rise of 37 cents.

There was no evidence of Government buying wheat today, and Washington dispatches intimated there had been more than enough wheat already acquired to fill immediate needs for food relief. Word from Washington came after the close that purchases of wheat for United States Government-financed exports to the Orient were expected to begin before the week-end. But this information was too late for any market effect today.

**Receipts Are Down.**

Friends of higher prices put much stress on the fact that today's primary domestic receipts of wheat were the smallest this season, totaling but 396,000 bushels against 665,000 a week ago and 1,041,000 at this time last year.

Acting as a drag on the wheat market here, however, was a break in Liverpool wheat quotations attributed to the French political crisis. Some trade authorities ascribed comparative backwardness of general speculative buyers to hesitance because of possibilities France would go off the gold standard, and take other European countries along. On the other hand, more than 3 cents a bushel bulge in the rye market served at one time as more than a counterbalance for all bearish factors in wheat.

Corn and oats chiefly reflected the behavior of wheat. Provisions were responsive to indications of some export business in lard.

**Futures Price Range.**

| | Open. | High. | Low. | Close. |
|---|---|---|---|---|
| Wheat— | | | | |
| December | 85½ | 86⅞ | 84 | 84⅝ |
| May | 88½ | 90 | 87¼ | 87⅝ |
| July | 86⅞ | 87½ | 84½ | 85⅝ |
| Corn— | | | | |
| December | 45¾ | 46⅜ | 44⅞ | 45¾ |
| May | 51¾ | 52½ | 51 | 51⅞ |
| July | 53¾ | 54⅝ | 53 | 53½ |
| Oats— | | | | |
| December | 35¾ | 36¼ | 34¾ | 35½ |
| May | 38⅝ | 39¼ | 37½ | 38⅝ |
| July | 35⅞ | 36⅞ | 34⅞ | 36 |
| Rye— | | | | |
| December | 56½ | 59⅜ | 55⅞ | 58⅜ |
| May | 63¾ | 66¼ | 61⅝ | 65 |
| July | 65 | 66⅛ | 54½ | 65¼ |
| Barley— | | | | |
| December | 48 | 48⅜ | 47 | 47 |
| May | 53½ | 53½ | 51¼ | 51½ |
| July | | | | 52½ |

**Cash Grain.**

WHEAT—No. 3 red, 86⅞; No. 2 mixed, 84½@86.

CORN—No. 2 mixed, 44¼@44¾; No. 3 mixed, 43¾@44½; No. 1 yellow, 45@45½; No. 2 yellow, 44¼@45½; No. 2 white, 44½@45½; No. 3 white, 43¾@44¼.

NEW CORN—No. 4 yellow, 40@40¼.

OLD AND NEW MIXED CORN—No. 1 yellow, 43⅝; No. 2 white, 43⅛.

OATS—No. 2 white, 36½@36¾; No. 3 white, 34½@35¾.

RYE—No. 2 (weevily), 58½.

BARLEY—40@70.

TIMOTHY SEED—5.75@6.25 cwt.

CLOVER SEED—9.50@12.25 cwt.

# Holland Adds 17 Per Cent to Wage Earners

Gratifying economic progress in the Netherlands during the last decade is indicated in the results of the census of occupations, which was taken in December, 1930, according to advices to the Commerce Department from its office in The Hague.

Preliminary returns, which have just been made public, show that 40 per cent, or 3,184,563 persons out of a total population of 7,935,565, were gainfully employed. This is an increase of 17 per cent in the number in the past decade and compares with a total population gain in the same period of 15.6 per cent.

The increase in the employed in the Netherlands, the report states, is apparently due to the increase in the working female population which, when the census was taken, numbered 767,523, or 21 per cent more than the number counted in 1920. The 16 per cent gain in the number of male workers, who numbered 2,418,039 in 1930, compares very closely with the general population gain.

An analysis of the Dutch employment figures is indicative of the general economic trend of the last decade. The industrial population of the Netherlands increased about 20 per cent, while those engaged in farming increased less than 3 per cent. The only separately classified industry to show a lesser number of workers in 1930 than in 1920 was the working of diamonds and other precious stones, where a decline of nearly 34 per cent was recorded. The largest percentage gain in the industrial groups was shown in the building trades, although the textile industry and industrial arts were close competitors. Paper, chemicals, metals, foodstuffs, were other groups which recorded substantial increases.

## Steel Operating Placed At 31.8 Per Cent of Run

New York, Oct. 24 (AP).—Inaugurating a system of weekly reports on steel trade activities in conjunction with the NRA code, the American Iron & Steel Institute announced today that the industry was operating at 31.8 per cent of capacity at the start of the current week.

This estimate, the institute stated, was based on telegraphic reports from companies having 98.1 per cent of the steel capacity of the industry.

# Complete Transactions Yesterday on New York Stock Exchange

Total today, 2,116,360. Previous day, 2,132,140. Week ago, 2,483,030. Year ago, 614,860. Two years ago, 1,389,630. January 1 to date, 578,862,347. Year ago, 375,253,919. Two years ago, 483,904,035.

| Sales in hundreds. | High | Low | Last | Chg. | Bid |
|---|---|---|---|---|---|
| **A** | | | | | |
| 20 Adams Express | 7⅝ | 7 | 7½ | + ⅝ | 7½ |
| 2 Adams Millis (1) | 15 | 14½ | 15 | .... | 15 |
| 9 Addressog | 7¾ | 7¾ | 7¾ | .... | 7½ |
| 4 Advance Rume | 5 | 4½ | 5 | — ½ | 4½ |
| 4 Affiliat Prod (.60) | 7½ | 7 | 7½ | + ½ | 7⅛ |
| 13 Air Reduc (3¾b) | 47¾ | 95 | 97¾ | + 2¾ | 97¼ |
| 3 Air-Way El Ap | 1¾ | 1¾ | 1¾ | + ½ | 1½ |
| 917 Alaska Juneau (¾b) | 27½ | 24⅜ | 27½ | + 4⅛ | 27⅜ |
| 38 Alleghany | 3¾ | 3¼ | 3½ | + ⅛ | 3½ |
| 4 Alleghany pf xw | 6½ | 6 | 6⅛ | + ⅛ | 5¾ |
| 7 Alleghany pf $30 ww | 8⅜ | 7 | 8⅜ | + 1⅛ | 8 |
| 10 Alleghany pf $40 ww | 6⅞ | 6 | 6 | .... | 6½ |
| .10 Alleghany Steel | 15 | 15 | 15 | + 1¾ | 13¼ |
| 36 Al Chem & Dye (6) | 130¼ | 126 | 130 | + 2½ | 129 |
| 1 Al Chem & Dye pf (7) | 123¾ | 123¾ | 123¾ | .... | 123⅝ |
| 36 Allis Ch Mfg | 15¾ | 14 | 15⅜ | + ⅝ | 15 |
| 2 Alpha P Cem | 14½ | 14¼ | 14½ | + 1¼ | 13½ |
| 2 Amal Leather | 4 | 3¾ | 3¾ | + ⅜ | 3¾ |
| 1 Amal Leather pf | 21¼ | 21¼ | 21¼ | — ¾ | 21 |
| 17 Amerada (2) | 42¼ | 40½ | 42 | + 1 | 41¾ |
| 6 Am Ag Chem Del | 23½ | 22⅛ | 23½ | + 1¾ | 23½ |
| 8 Am Bank Note | 12½ | 12 | 12½ | + 1 | 12⅛ |
| .80 Am Bank Note pf (3) | 37 | 36½ | 36½ | — ½ | 36½ |
| 35 Am Beet Sugar | 9¼ | 8¼ | 9¼ | + 1⅜ | 9⅛ |
| 3.20 Am Beet Sugar pf | 50 | 42½ | 50 | + 5⅛ | 48 |
| 2 Am Brake Shoe (.60) | 26¾ | 26¾ | 26¾ | — ¾ | 25½ |
| 47 Am Can (4) XD | 89½ | 86¼ | 89⅜ | + 2⅛ | 89 |
| 12 Am Car & Fdy | 22⅞ | 20½ | 22¼ | + 1¾ | 22 |
| 3 Am Car Fdy pf | 35 | 34 | 35 | + 3⅜ | 35 |
| 3 Am Chicle (3b) | 44½ | 43½ | 44½ | + ¾ | 43¾ |
| 101 Am Coml Alco | 49½ | 44 | 49 | + 2½ | 48⅜ |
| 3 Am Encau Til | 2⅛ | 2⅛ | 2⅛ | — ¼ | 2⅛ |
| 1 Am Europe | 6 | 6 | 6 | + ½ | 5¾ |
| 57 Am & For Pow | 8 | 7¼ | 7⅞ | + ⅛ | 7¾ |
| 2 Am & F P $6 pf | 12 | 12 | 12 | + ¼ | 12 |
| 4 Am & F P $7 pf | 17⅞ | 17¼ | 17⅞ | + ⅜ | 17¾ |
| 1 Am & F P 2d pf | 10 | 10 | 10 | + ½ | 10 |
| 5 Am Hawaii S S (1) | 14⅞ | 14½ | 14⅞ | + ⅜ | 14¾ |
| 12 Am Hide & Leather | 9 | 7 | 9 | + 2⅛ | 8⅛ |
| 2 Am Hi & L pf | 32 | 30 | 32 | + 2 | 32 |
| 5 Am Home Prod (2.40) | 31¾ | 31 | 31½ | + ½ | 29½ |
| 6 Am Ice | 6¼ | 6 | 6 | — ⅛ | 6¼ |
| 22 Am Internat | 8⅝ | 8 | 8½ | + ½ | 8½ |
| 20 Am Loco | 24 | 22 | 24 | + 1 | 24 |
| 4 Am Loco pf | 48 | 46 | 48 | + ⅞ | 47 |
| 2 Am Mach & Fdy (.80) | 14 | 14 | 14 | — ¾ | 14 |
| 51 Am Metal | 18 | 17 | 18 | + 1½ | 17¾ |
| .80 Am News (1½) | 25 | 23⅜ | 25 | + ½ | 23¼ |
| 30 Am Pow & Lt | 8 | 7⅝ | 8 | + ¼ | 7⅞ |
| 2 Am P & L $6 pf (1½) | 18⅞ | 18½ | 18½ | — ½ | 19 |
| 136 Am Rad & Std San | 13 | 12⅛ | 13 | + ¾ | 12⅞ |
| 57 Am Roll Mill | 15⅝ | 13⅜ | 15⅝ | + 1⅛ | 15⅜ |
| 1 Am Safety Raz (3) | 36½ | 36½ | 36½ | + 1½ | 35½ |
| 18 Am Ship & Com | 1½ | 1¼ | 1⅜ | + ¼ | 1⅜ |
| 633 Am Smelt & R | 42⅜ | 36⅝ | 42⅛ | + 6 | 42⅛ |
| 1 Am Smelt pf (1¾k) | 89 | 89 | 89 | .... | 89 |
| 1 Am Smelt 2 pf | 61 | 61 | 61 | + 1 | 62 |
| 19 Am Stl Fdrs | 19 | 15⅛ | 17 | + 1½ | 16¾ |
| 2 Am Stores (2½b) | 37¼ | 36¾ | 37½ | + ¼ | 37 |
| 18 Am Sugar Ref (2) | 52¾ | 50 | 52¾ | + 1¾ | 52 |
| 2 Am Sugar pf (7) | 104 | 104 | 104 | + 1 | 103 |
| 4 Am Sumat Tob | 14 | 13 | 14 | + 1 | 13¾ |
| 172 Am Tel & Tel (9) | 114¾ | 111 | 114⅝ | + 1 | 114¼ |
| 6 Am Tob (5) | 76¾ | 75 | 76¾ | + ¼ | 76 |
| 21 Am Tob B (5) | 79¼ | 77 | 79¼ | + ¾ | 78¾ |
| 2 Am Type Fdrs | 5 | 5 | 5 | .... | 4¾ |
| .60 Am Type F pf | 9⅛ | 9⅛ | 9⅛ | — ⅜ | 8¾ |
| 48 Am Wat Wks (1) | 21⅜ | 19⅝ | 21 | + 1⅜ | 21 |
| 15 Am Woolen | 11⅛ | 10 | 11⅛ | + 1⅜ | 11⅛ |
| 12 Am Wool pf | 51¼ | 48¼ | 51¼ | + 3 | 51 |
| .10 Am Wtg P pf | 5½ | 5½ | 5½ | .... | 5⅛ |
| 12 Am Zinc Ld & S | 7¼ | 6 | 7¼ | + ⅞ | 7 |
| 4 Am Zinc Ld & S pf | 39⅞ | 34 | 39⅞ | + 4⅞ | 36 |
| 490 Anaconda | 14⅝ | 12⅝ | 14¼ | + 1⅜ | 14⅛ |
| 6 Anchor Cap (.60) | 19½ | 18¼ | 19½ | + 1¼ | 19½ |
| 5 Archer-Dan-M (1) | 22½ | 22 | 22 | .... | 22 |
| 1 Armour Del pf (7) | 71 | 71 | 71 | + 6 | 69 |
| 26 Arm Ill A | 4 | 3½ | 4 | + ½ | 3⅞ |
| 25 Arm Ill B | 2½ | 2⅛ | 2½ | + ⅛ | 2⅜ |
| 40 Arm Ill pf | 41½ | 36 | 41½ | + 4½ | 41 |
| 8 Arnold Const | 3⅜ | 3 | 3⅜ | + ½ | 3⅜ |
| 1 Artloom | 4⅞ | 4¼ | 4⅞ | + 1⅜ | 4 |
| 2 Assd App Ind | 1¼ | 1¼ | 1¼ | .... | 1 |
| 4 Assd Dry Gds | 11⅝ | 11¼ | 11⅝ | + ¾ | 11½ |
| 1 Assd D Gds 1 pf | 46 | 46 | 46 | .... | 45 |
| 1 Assd D Gds 2d pf | 42 | 42 | 42 | — 1 | 41½ |
| 51 Atch T & S F | 49¾ | 46¼ | 49¾ | + 1¾ | 49½ |
| 9 Atchison pf (3) | 57¾ | 56 | 57¾ | + 1¼ | 54½ |
| 18 Atl Cst Line | 31½ | 28 | 30⅞ | + 1⅞ | 30 |
| 53 Atl Refin (1) | 28 | 26⅝ | 27⅞ | + ¾ | 27⅞ |
| 1 Atlas Pow | 22½ | 22½ | 22½ | + ½ | 22 |
| 12 Atlas Tack | 29⅞ | 29¼ | 29⅞ | + ⅞ | 29⅞ |
| 25 Auburn Auto (2) | 38 | 35½ | 38 | + 2 | 37 |
| 6 Aust Nich | 6⅝ | 6 | 6⅝ | — ⅛ | 6½ |
| 74 Aviation Corp | 7¾ | 7⅛ | 7⅝ | + ¼ | 7⅝ |
| **B** | | | | | |
| 105 Baldwin Loc | 11⅛ | 10 | 11 | + ⅞ | 11 |
| 1 Bald Loc pf | 30 | 30 | 30 | .... | 28 |
| 137 Balt & Ohio | 23 | 20⅝ | 22⅞ | + 1⅞ | 22⅝ |
| 5 Balt & O pf | 23⅝ | 21½ | 23⅝ | + ⅞ | 23¼ |
| 1 Bang & Ar (2) | 32½ | 32½ | 32½ | + 3 | 32½ |
| 37 Barnsdall | 8½ | 7¾ | 8½ | + ⅝ | 8¼ |
| 9 Beatrice Cr | 13 | 12 | 13 | + 1 | 12⅝ |
| 1 Beech-Nut P (3) | 57 | 57 | 57 | .... | 55 |
| 14 Belding-Hem | 9½ | 8 | 9½ | + 1½ | 9 |
| 6 Belg N Ry ptc pf (5.86) | 90½ | 88 | 90½ | + 4½ | 90 |
| 29 Bendix Aviat | 12⅞ | 11⅝ | 12⅞ | + ⅞ | 12⅝ |
| 8 Benef Ind Ln (1½) | 14¼ | 13⅞ | 14¼ | + ¼ | 14 |
| 6 Best & Co (¼g) | 23 | 22 | 23 | .... | 23 |
| 147 Bethlehem Stl | 29¾ | 25¾ | 29¾ | + 3⅜ | 29½ |
| 10 Beth Stl pf | 51¼ | 47¾ | 51 | + 2¾ | 51 |
| .40 Bigelow-San | 23 | 21 | 23 | + 2½ | 21¾ |
| 7 Blaw-Knox | 10¼ | 10 | 10¼ | + 1 | 10⅛ |
| 18 Bohn Alum (1g) | 43 | 40¼ | 43 | + 1 | 43 |
| 18 Borden (1.60) | 23⅛ | 22¼ | 22⅞ | + ⅛ | 22¾ |
| 7 Borg-Warner | 14 | 13 | 14 | + 1 | 14⅛ |
| 22 Briggs Mfg | 8½ | 7⅝ | 8½ | + ⅝ | 8⅜ |
| 29 Bristol-Myers | 33 | 31 | 32¾ | + ½ | 32½ |
| 43 Bklyn-Man T | 29⅜ | 27⅛ | 29 | + ½ | 28¾ |
| 3 Bklyn Un Gas (5) | 64 | 63½ | 63½ | — 1 | 63½ |
| 1 Brown Shoe (3) | 41 | 41 | 41 | — 1½ | 40 |
| 22 Brunswick-Bal | 9⅜ | 9 | 9 | — ¼ | 9 |
| 3 Bucyrus-Erie | 5⅞ | 5⅝ | 5⅞ | + ⅜ | 5¾ |
| 1 Bucy-E cvt pf | 8⅞ | 8⅞ | 8⅞ | + ⅞ | 8 |
| .10 Bucy-E 7% pf (2) | 50 | 50 | 50 | .... | 50 |
| 32 Budd Mfg | 5⅜ | 4⅝ | 5⅜ | + 1⅛ | 5⅝ |
| .30 Budd Mfg pf | 25 | 25 | 25 | + 1 | 22½ |
| 10 Budd Wheel | 3⅝ | 3⅜ | 3⅝ | — ¼ | 3⅜ |
| 2 Bullard Co | 6 | 6 | 6 | — ¼ | 6 |
| 18 Burr Ad Mach (.40) | 13¼ | 12 | 13 | — ½ | 12¾ |
| 1 Bush Term | 2½ | 2½ | 2½ | + ¼ | 2¼ |
| 1 Butte & Sup | 1½ | 1½ | 1½ | .... | 1½ |
| 1 Butte Cop & Z | 2⅞ | 2⅞ | 2⅞ | + ⅛ | 2½ |
| 2 Butterick | 2¾ | 2¾ | 2¾ | .... | 2¾ |
| 34 Byers Co | 22⅝ | 19⅝ | 21⅞ | + 2⅞ | 21¼ |
| **C** | | | | | |
| 4 Calif Pack | 20⅞ | 19½ | 20⅞ | + 1⅞ | 20 |
| 3 Callahan Z-Ld | ⅞ | ⅞ | ⅞ | + ⅛ | ¾ |
| 36 Calumet & Hec | 5¼ | 4⅞ | 5¼ | + 1 | 5⅛ |
| 32 Canada D G Ale (1) | 26 | 23⅝ | 25½ | + 1 | 25½ |
| 50 Canad Pac | 13 | 12¼ | 13 | + ⅞ | 13⅛ |
| 59 Case (J I) | 63 | 59 | 62½ | + 3½ | 62⅝ |
| .20 Case (J I) pf (4) | 70 | 70 | 70 | + 3⅞ | 66½ |
| 44 Caterpil Tract | 19½ | 18⅞ | 19 | + ⅝ | 19⅛ |
| 499 Celanese | 45 | 41¼ | 44⅞ | + 2⅞ | 44⅜ |
| 1 Celotex | 2 | 2 | 2 | .... | 1¼ |
| 8 Cent Aguirre (1½a) | 30 | 29½ | 30 | + 1¼ | 29 |
| 3 Century Rib M | 8⅝ | 8 | 8¼ | — ½ | 7½ |
| 302 Cerro de Pas | 33⅞ | 28⅜ | 33¼ | + 4½ | 33¼ |
| 3 Certain-teed | 3 | 3 | 3 | .... | 3 |
| 71 Ches & Ohio (2.80) | 41⅛ | 38¾ | 41⅝ | + 2¼ | 40¾ |
| 19 Ches Corp (2) | 34 | 31¼ | 34 | + 1¾ | 33½ |
| 31 Chi & N W | 8¼ | 6⅞ | 8 | + ⅞ | 7¾ |
| 3 Chi & N W pf | 13¾ | 12½ | 13¾ | + 1¾ | 13¾ |
| 14 Chi Gt West | 3¼ | 3 | 3¼ | + ⅜ | 3¼ |
| 6 Chi Gt W pf | 7½ | 6¼ | 7½ | + 1¼ | 7⅛ |
| 14 Chi M St P & P | 4⅜ | 4½ | 4⅜ | + ⅛ | 4⅜ |
| 125 Chi M St P & P pf | 8⅜ | 6⅞ | 8⅛ | + 1⅛ | 8 |
| 7 Chi Pneu T | 6⅞ | 6 | 6¼ | + ⅛ | 6 |
| 1 Chi Pneu T pf | 16¾ | 16¾ | 16¾ | — 1 | 17 |
| 7 Chi Rk Is & P | 4⅞ | 3¾ | 4⅜ | + 1 | 4 |
| 4 C R I & P 6% pf | 4¾ | 4½ | 4½ | .... | 4⅝ |
| 6 C R I & P 7% pf | 7 | 6¼ | 7 | + ½ | 6⅝ |
| 5 Chick Cot Oil (¾g) | 18½ | 17⅞ | 18½ | + 1 | 18 |
| 8 Childs Co | 3⅝ | 3½ | 3½ | — ½ | 3½ |
| 660 Chrysler (1g) | 41½ | 38 | 41⅛ | + 1¾ | 41⅛ |
| 9 City Ice & F (2) | 15½ | 14⅞ | 15¼ | + ¼ | 15 |
| 1.20 City I & F pf (6½) | 65 | 65 | 65 | .... | 63⅝ |
| 1 City Strs | 1 | 1 | 1 | .... | 1 |
| 6 City Strs ctf | 1⅛ | 1 | 1 | .... | 1 |
| 1.90 Clark Equip | 7⅛ | 7½ | 7⅛ | + ¼ | 7½ |
| 1 Cluett Pea (1) | 23¾ | 23¾ | 23¾ | — ¼ | 24¼ |
| .30 Cluett Pea pf (7) | 93 | 93 | 93 | + ½ | 93 |
| 1 Coca-Cola (6) | 92½ | 92½ | 92½ | + ½ | 92½ |
| 1 Coca-Cola A (3 | 48 | 48 | 48 | .... | 47¾ |
| 2 Colgate-Palm | 13 | 12¾ | 13 | + ¼ | 13⅛ |
| 13 Coll & Aik | 17 | 16 | 17 | + 1 | 17⅛ |
| 1 Col & Sou 1 pf | 17 | 17 | 17 | — 1 | 17 |
| 14 Col Fuel & Ir | 5 | 4¼ | 5 | + ¾ | 4⅞ |
| 72 Colum G & El (½f) | 13 | 12 | 12⅞ | + ⅞ | 12¾ |
| 6 Colum Pict vtc | 21½ | 20½ | 21½ | + ½ | 19½ |
| 25 Colum Carb (2) | 50 | 48 | 50 | + 2½ | 49¼ |
| 15 Coml Credit | 14⅜ | 13½ | 14½ | + ¾ | 14⅛ |
| .20 Coml Cr 1 pf (6½) | 90½ | 90¼ | 90¼ | — ¾ | 90 |
| 11 Coml Invest Tr (2) | 34½ | 33 | 34¼ | + ⅜ | 34 |
| 1 Coml Inv Tr cv pf (6h) | 91¾ | 91¾ | 91¾ | + ½ | 90 |
| 649 Coml Solv (.60) | 33⅜ | 29 | 33 | + 2⅜ | 33 |
| 71 Com'with & Sou | 2¼ | 2⅛ | 2¼ | .... | 2⅛ |
| 8 Com'with & Sou pf (6) | 29 | 28½ | 28¾ | + ¼ | 28¾ |
| 50 Congoleum-Na (1) | 23 | 21½ | 23 | + ⅞ | 22⅞ |
| 4 Conn Ry & Lt (4½) | 7 | 6⅞ | 7 | + ⅛ | 7 |
| .50 Con Cig pr pf ww (6½) | 48 | 48 | 48 | — 1 | 47½ |
| 9 Con Film pf | 8½ | 8⅛ | 8¼ | + ¼ | 8⅛ |
| 111 Con Gas (2.70g) | 42¼ | 40¼ | 41⅞ | + ⅞ | 41¾ |
| 1 Con Laundries | 2¼ | 2¼ | 2¼ | .... | 2⅛ |
| 122 Con Oil | 11½ | 10⅝ | 11⅛ | + ¼ | 11⅛ |
| 2 Con R R Cuba pf | 2⅝ | 2½ | 2½ | .... | 2½ |
| 16 Con Text | 1⅛ | 1 | 1 | — ⅛ | 1 |
| 1 Container A | 7 | 7 | 7 | + ¼ | 7 |
| 4 Container B | 2½ | 2¼ | 2½ | + ¼ | 2⅛ |
| 2 Cont Bak A | 10 | 9⅞ | 9⅞ | + ⅜ | 9¼ |
| 2 Cont Bak B | 1½ | 1½ | 1½ | .... | 1½ |
| 24 Cont Can (2½) XD | 62¾ | 61 | 62½ | + 2⅛ | 62⅛ |
| 4 Cont Diam Fib | 8 | 7⅞ | 7⅞ | — ⅛ | 7 |
| 5 Cont Ins (1.20) | 23½ | 22½ | 23½ | .... | 22½ |
| 17 Cont Mot | 1½ | 1⅜ | 1½ | + ⅛ | 1⅜ |
| 131 Cont Oil Del | 17⅞ | 15⅜ | 17¼ | + 1¾ | 17⅛ |
| 86 Corn Prod (3a) | 79⅞ | 77¼ | 79⅞ | + 1⅜ | 79¾ |
| .40 Corn Prod pf (7) | 138 | 138 | 138 | .... | 136¼ |
| 6 Coty | 3½ | 3½ | 3½ | — ⅛ | 3½ |
| 18 Cream of Wh (2¼b) | 28½ | 27⅞ | 28½ | + 1 | 28½ |
| 2 Crosley Rad | 9¼ | 8½ | 9¼ | + 1 | 9 |
| 13 Crown Cork | 31 | 28¼ | 31 | + 1 | 30½ |
| 6 Crown Zeller | 4⅛ | 3⅞ | 4⅛ | .... | 4 |
| 4 Crucible Stl | 18 | 17 | 17⅝ | + ⅜ | 17½ |
| 1 Crucible Stl pf | 30¼ | 30¼ | 30¼ | — 1¼ | 30¼ |
| 1 Cuba Co | 1⅛ | 1⅛ | 1⅛ | .... | 1⅛ |
| 11 Cuban-Am Sug | 3¾ | 3½ | 3¾ | .... | 3⅝ |
| .40 Cuban-Am S pf | 20 | 18¼ | 18¼ | + ¼ | 19 |
| 7 Cudahy Pack (2½) | 41 | 38½ | 41 | + 1½ | 40 |
| 8 Curtis Pub pf | 41 | 39⅞ | 40⅜ | .... | 41½ |
| 5 Curtis Pub | 16½ | 16 | 16 | — ⅜ | 16 |
| 26 Curtiss-Wright | 2¼ | 2⅛ | 2¼ | + ⅛ | 2⅛ |
| 7 Curtiss-Wr A | 4½ | 4 | 4½ | + ¼ | 4¼ |
| 2 Cutler-Ham | 11¼ | 11 | 11 | — ¼ | 11 |
| **D** | | | | | |
| 96 Deere & Co | 29¾ | 27½ | 29½ | + 1⅛ | 29⅜ |
| 10 Deere & Co pf (.20) | 11 | 10¾ | 11 | .... | 10¾ |
| 20 Del & Hud | 52 | 48 | 51 | + 3 | 51 |
| 69 Del Lack & W | 23¾ | 21⅛ | 23½ | + 2 | 23¼ |
| 1 Den & Rio G W pf | 5 | 5 | 5 | — ½ | 5½ |
| 4 Devoe & Ray A | 29 | 26 | 29 | + 6 | 28½ |
| 5 Diamond Mat (1) | 24¼ | 23¾ | 24¼ | + ⅞ | 24⅜ |
| 1 Diamond Mat pf (1½) | 29½ | 29½ | 29½ | + ⅞ | 29¼ |
| 430 Dome Mines (1.80b) | 38½ | 35½ | 37½ | + 2⅜ | 37½ |
| 4 Dominion Strs (1.20) | 20½ | 19 | 20½ | + 2 | 20 |
| 18 Douglas Airc (¾) | 13⅜ | 12⅛ | 13 | + ⅛ | 13 |
| 1 Dresser B | 4 | 4 | 4 | + ½ | 4 |
| 1 Dul S S & A | 16 | 16 | 16 | .... | 14 |
| 156 Du Pont de N (2) | 76⅜ | 72¼ | 76⅛ | + 3⅜ | 76 |
| .30 Duq Lt 1st pf (5) | 96⅜ | 96⅜ | 96⅜ | + ⅜ | 95 |
| **E** | | | | | |
| 1 Eastern Roll | 4⅛ | 4⅛ | 4⅛ | + ⅜ | 4 |
| 9 Eastman Kodak (3) | 75½ | 73 | 75½ | + 2¼ | 75 |
| 16 Eaton Mfg (.20g) | 11 | 10⅛ | 11 | + ¼ | 10⅞ |
| 40 Eitingon Schild | 2¾ | 2⅛ | 2¾ | + ¼ | 2⅝ |
| 5 Eitingon Schild pf | 21½ | 20¾ | 21½ | + 1½ | 21 |
| 4 El & Mus | 3⅜ | 3⅜ | 3⅜ | .... | 3½ |
| 33 El Auto L | 14¼ | 13 | 14¼ | + 1 | 13⅞ |
| 10 El Boat | 3¾ | 3⅜ | 3¾ | + ¼ | 3⅝ |
| 31 El P & L | 6¼ | 5⅞ | 6¼ | + ¼ | 6⅛ |
| 3 El P & L $6 pf | 11¾ | 11¼ | 11¼ | — ¼ | 11 |
| 11 El P & L pf | 37½ | 35 | 35 | — 1¼ | 34⅛ |
| 1 Endicott-John (3) | 47 | 47 | 47 | — 3 | 47 |
| 1 Endicott-John pf (7) | 118 | 118 | 118 | .... | 115 |
| 1 Eng Pub Serv | 5¾ | 5¾ | 5¾ | + 1 | 5¼ |
| 1 Eng P S $5 pf | 5¾ | 5¾ | 5¾ | + 1 | 5¼ |
| 2 Eng P S pf ww | 17⅞ | 17¾ | 17⅞ | — ⅛ | 17½ |
| 4 Equit Office Bldg (1) | 9 | 8½ | 9 | + ⅛ | 9 |
| 28 Erie R R | 15¾ | 13¼ | 14⅞ | + 1⅛ | 15 |
| 5 Erie 1st pf | 16 | 15 | 15⅝ | + ⅝ | 15½ |
| 2 Erie 2d pf | 12 | 10 | 12 | + 2 | 11 |
| 1 Eureka Vac Cl | 7 | 7 | 7 | .... | 6½ |
| .20 Exchange Buff (¼) | 10 | 10 | 10 | .... | 9½ |
| **F** | | | | | |
| .20 Fairbanks M pf | 25 | 25 | 25 | — ¼ | 21 |
| 2 Fed Wat Serv A | 2⅛ | 2⅛ | 2⅛ | — ⅛ | 2 |
| 5 Fid P Fire Ins (1.20) | 23⅝ | 23 | 23⅝ | + ⅜ | 23 |
| 50 Firestone T & R (.40) | 19⅝ | 17 | 18¾ | + 1½ | 18¾ |
| 1 Firestone T & R pf (6) | 68 | 68 | 68 | — ¼ | 65 |
| 5 First Nat Strs (2½) | 51 | 50⅛ | 50⅞ | + ⅜ | 50 |
| 1 Follansbee | 8 | 8 | 8 | + 1½ | 7½ |
| 32 Foster Wheel | 15¼ | 13⅛ | 15 | + ⅞ | 15 |
| 8 Foundation | 9⅞ | 8½ | 9½ | + ⅜ | 9⅛ |
| 2 Fourth Nat Inv (.95g) | 18 | 18 | 18 | + ¼ | 17 |
| 7 Fox Film new | 13½ | 13 | 13½ | + 1½ | 13⅝ |
| 39 Freeport Tex (2) | 42½ | 40 | 42⅜ | + 1⅞ | 42 |
| **G** | | | | | |
| 8 Gabriel A | 2 | 2 | 2 | — ½ | 1¾ |
| 5 Gen Am Inv | 7¼ | 7 | 7¼ | .... | 7 |
| 9 Gen Am Trans (1) | 30 | 28½ | 30 | + 1 | 29½ |
| 11 Gen Asphalt | 14⅜ | 13⅝ | 14⅜ | + 1 | 14¼ |
| 19 Gen Bak (1) | 12⅛ | 12 | 12⅛ | + ⅛ | 12½ |
| .50 Gen Bak pf (8) | 104¼ | 104¼ | 104¼ | + ¼ | 104¼ |
| 11 Gen Bronze | 6⅝ | 5¾ | 6⅝ | + ¼ | 6⅜ |
| 6 Gen Cable | 4 | 3⅞ | 4 | .... | 3⅝ |
| 3 Gen Cable A | 8 | 7⅞ | 8 | .... | 7½ |
| 5 Gen Cigar (4) | 29⅞ | 29 | 29⅞ | + ¾ | 29½ |
| 193 Gen Elec (.40) | 18⅞ | 17⅜ | 18½ | + ⅜ | 18½ |
| 31 Gen Foods (1.80) | 34½ | 33 | 34½ | + 1½ | 34⅝ |
| 6 Gen G & El A | 1 | ⅞ | 1 | + ⅛ | ⅞ |
| 2 Gen Ital Ed (2.04g) | 46¼ | 46¼ | 46¼ | + 2¾ | 45¾ |
| 11 Gen Mills (3) | 64 | 61½ | 64 | + 2 | 63½ |
| 1 Gen Mills pf (6) | 103⅞ | 103⅞ | 103⅞ | + ⅜ | 104 |
| 568 Gen Mot (1) | 27½ | 25 | 27⅜ | + 1⅜ | 27⅛ |
| 4 Gen Mot pf (5) | 89 | 87⅜ | 89 | + 1 | 87 |
| 3 Gen Out Adv | 4⅜ | 4⅜ | 4⅜ | .... | 4¼ |
| .40 Gen Pr Ink pf ww (6) | 73½ | 73½ | 73½ | — 1½ | 73½ |
| 6 Gen Pub Svc | 3½ | 3¼ | 3⅜ | — ⅛ | 3 |
| 5 Gen Ry Sig (1) | 30⅜ | 29 | 30 | .... | 29¼ |
| 22 Gen Real & Ut | 1½ | 1¼ | 1½ | + ¼ | 1½ |
| 1 Gen Refract | 9¼ | 9¼ | 9¼ | .... | 10 |
| 23 Gillette (1.053) | 11¼ | 10¾ | 11⅛ | + ⅜ | 11⅛ |
| 1 Gillette pf (5) | 53 | 53 | 53 | — 3 | 53 |
| 7 Gimbel Bros | 4 | 3⅞ | 4 | + ⅛ | 4 |
| 2 Gimbel pf | 14 | 13½ | 14 | — ½ | 13 |
| 31 Glidden Co | 15⅛ | 14¼ | 15 | .... | 15 |
| .20 Glidden pr pf (7) | 84 | 84 | 84 | .... | 80¾ |
| 22 Gobel | 7 | 6½ | 7 | + ⅛ | 6⅞ |
| 29 Gold Dust (1.20) | 17⅞ | 17 | 17⅞ | + ¾ | 17¾ |
| 116 Goodrich | 12¾ | 10¾ | 12¾ | + 2 | 12½ |
| 5 Goodrich pf | 31⅞ | 29¾ | 31⅞ | + 2⅞ | 31⅛ |
| 180 Goodyear T & R | 30⅜ | 26¾ | 30⅛ | + 3⅛ | 30 |
| 2 Goody T 1 pf (2) | 55⅛ | 55 | 55¼ | — 7⅝ | 56 |
| 7 Goth Silk H | 8 | 7¼ | 7⅞ | — ¼ | 7⅛ |
| 12 Graham-Paige | 2½ | 2⅜ | 2⅜ | .... | 2⅜ |
| 38 Granby Con M | 9⅜ | 7¾ | 9¼ | + 1⅛ | 9¼ |
| 4 Grand Union | 4½ | 4⅛ | 4½ | .... | 4½ |
| 2 Grand Un pf (3) | 22 | 22 | 22 | .... | 22½ |
| 1 Grant (W T) (1) | 26¼ | 26¼ | 26¼ | + ⅜ | [illegible] |
| 26 Gt No Ir Ore ctf | 10 | 8¾ | 10 | + 1¼ | 10 |
| 49 Gt No Ry pf | 18 | 15⅝ | 18 | + 2 | 17⅞ |
| 106 Gt West Sug (2.40) | 38 | 33 | 35½ | + 2¼ | 35¼ |
| .50 Gt West Sug pf (7) | 107¾ | 107¾ | 107¾ | .... | 108¼ |
| 9 Grigsby-Grun | 1⅞ | 1¾ | 1⅞ | — ⅛ | 1⅜ |
| 1 Gulf Mob & N pf | 12 | 12 | 12 | — 1 | 11 |
| .10 Gulf Sta Stl pf | 35 | 35 | 35 | + 3 | 33 |
| **H** | | | | | |
| 1 Hack Water (1½) | 23½ | 23½ | 23½ | + ⅜ | 20 |
| 16 Hahn Dept Strs | 4⅝ | 4¼ | 4½ | — ⅛ | 4½ |
| 2 Hahn D Strs pf | 20 | 18½ | 20 | + 1¼ | 18¼ |
| .80 Hanna pf (7) | 78 | 78 | 78 | .... | 77 |
| 5 Harb-Walker | 15 | 14 | 15 | + 2 | 14½ |
| 3 Hayes Body | 1⅛ | 1⅛ | 1⅛ | .... | 1⅛ |
| 2 Hazel-Atlas Gl (4) | 76 | 75 | 75 | — 1 | 75¼ |
| 7 Hercules Pow (1½) | 47½ | 45¾ | 47 | — ¾ | 45½ |
| .20 Hercules Pow pf (7) | 107 | 105 | 107 | — 1 | 105 |
| 2 Hershey Choc (3) XD | 45 | 44¾ | 45 | + 1½ | 45 |
| 1 Holland F | 4⅝ | 4⅝ | 4⅝ | .... | 4¼ |
| 1 Hollander | 6 | 6 | 6 | + ⅜ | 6⅛ |
| 4 Homestake M (15b) | 366 | 346 | 366 | + 26 | 360 |
| 5 Houd-Her B | 2⅞ | 2¾ | 2¾ | .... | 2¾ |
| 1 Household F pf (4.20) | 45½ | 45½ | 45½ | + 2 | 44 |
| 18 Houston Oil | 22¾ | 20 | 22 | + 1¼ | 22 |
| 6 Houston Oil new | 4½ | 4⅛ | 4½ | + ¼ | 4½ |
| 34 Howe Sound (1) | 29⅝ | 25½ | 29⅜ | + 3⅞ | 29 |
| 9 Hudson & Man | 11⅝ | 11 | 11⅝ | + ⅜ | 11½ |
| 30 Hudson Mot | 10⅛ | 8⅝ | 9⅞ | + ⅜ | 9⅞ |
| 6 Hupp Mot | 4 | 3⅞ | 4 | .... | 3⅞ |
| **I** | | | | | |
| 72 Illinois Cent | 26¾ | 24 | 26¼ | + 2 | 26¼ |
| .30 Ill Cent 1 [illegible] (4) | 48¼ | 48 | 48¼ | .... | 47⅞ |
| 1 Ind Refin | 2⅝ | 2⅝ | 2⅝ | .... | 2⅝ |
| 38 Indust Ray (4) | 70⅞ | 67⅞ | 70¾ | + 3⅛ | 70¾ |
| 8 Inger Rand (1½) | 52⅛ | 50⅞ | 51 | — 1 | 51 |
| 6 Inland Stl | 29 | 27½ | 29 | + 2⅛ | 28 |
| 24 Inspirat Cop | 5 | 4¾ | 5 | + ⅜ | 5 |
| 14 Interb Rap T | 10 | 8½ | 10 | + ½ | 9⅞ |
| 5 Intercon Rub | 2¼ | 2⅛ | 2¼ | + ¼ | 2⅛ |
| 4 Int Agricul | 2 | 2 | 2 | .... | 1⅞ |
| 3 Int Bus Mach (6) | 130 | 129½ | 130 | — 1 | 130 |
| 5 Int Cement | 30 | 26 | 30 | + 3½ | 28 |
| 80 Int Harvest (.60) | 36⅝ | 34¼ | 36⅝ | + 3⅛ | 36¼ |
| 14 Int Hydro-El A | 5⅜ | 5⅜ | 5⅜ | + ⅜ | 5¾ |
| 1 Int Mer Mar | 4 | 4 | 4 | + 1 | 3 |
| 390 Int Nick Can | 19¾ | 18⅛ | 19¼ | + 1¼ | 19¼ |
| 1 Int Nick C pf (7) | 107 | 107 | 107 | + 1 | 105 |
| 1 Int Pap & P A | 3½ | 3½ | 3½ | + ½ | 3⅛ |
| 8 Int Pap & P C | 1½ | 1⅜ | 1½ | + ¼ | 1⅜ |
| 21 Int Pap & P pf | 10 | 8 | 10 | + 2 | 9⅞ |
| 12 Int Salt (1½) | 22⅞ | 22¼ | 22¼ | — 1¼ | 22⅝ |
| 1 Int Shoe (2) | 39¼ | 39¼ | 39¼ | + ⅜ | 39¼ |
| 12 Int Silver | 33 | 29⅝ | 33 | + 4½ | 33 |
| .20 Int Silver pf | 45 | 45 | 45 | .... | 47 |
| 159 Int Tel & Tel | 11½ | 10½ | 11½ | + ¾ | 11⅜ |
| 1 Interst Dept Strs | 3⅛ | 3⅛ | 3⅛ | + ⅛ | 3⅛ |
| .20 Int D Strs pf | 20 | 18 | 20 | + 2 | 18 |
| 2 Island Crk C (2) | 23½ | 22 | 23½ | + 1½ | 23¼ |
| **J** | | | | | |
| 1 Jewel Tea (3) | 26⅛ | 26⅛ | 26⅛ | + ⅛ | 26 |
| 123 Johns-Manville | 49¾ | 45¼ | 49 | + 3½ | 49 |
| .50 Johns Man pf | 100 | 100 | 100 | .... | 96¼ |
| .30 Jones & L Stl pf (1) | 58 | 58 | 58 | — 2 | 57½ |
| **K** | | | | | |
| .20 Kan C Pow pf B (6) | 102 | 102 | 102 | — 1 | 100 |
| 2 Kan City Sou | 11 | 11 | 11 | + ⅜ | 11 |
| 4 Kan City Sou pf | 17 | 16 | 17 | + 1 | 16 |
| 3 Kauffmann Dept (.20g) | 7⅛ | 7 | 7⅛ | + 1⅛ | 5⅛ |
| 3 Kayser (J) | 13 | 13 | 13 | — ½ | 12¾ |
| 4 Kelly-Spring | 2⅝ | 2⅝ | 2⅝ | + ⅛ | 2⅝ |
| 15 Kelvinator | 11 | 10½ | 11 | .... | 10¾ |
| 329 Kennecott | 20⅝ | 18⅛ | 20½ | + 2⅜ | 20⅝ |
| 1 Kinney (G R) | 3 | 3 | 3 | .... | 2⅞ |
| 29 Kresge (S S) (.20g) | 11⅛ | 10½ | 11⅛ | + ⅜ | 11 |
| 1 Kress (S H) (1a) | 29½ | 29½ | 29½ | + 1⅞ | 26½ |
| 18 Kroger Groc (1) | 20 | 19½ | 19⅞ | — ⅛ | 19⅝ |
| **L** | | | | | |
| .10 Laclede Gas pf (5) | 50 | 50 | 50 | .... | 40¼ |
| 8 Lambert (4) | 27¼ | 26⅝ | 27¼ | + ⅜ | 27 |
| 12 Lee Rub & T | 7 | 6⅛ | 7 | + ¾ | 6¾ |
| 1 Lehigh Port C | 13 | 13 | 13 | + 1 | 12 |
| 5 Lehigh Val C | 3 | 2¾ | 3 | + ⅛ | 2½ |
| 40 Leh Val RR | 14½ | 13 | 14½ | + 1½ | 14¼ |
| 3 Lehman Corp (2.40) | 63¾ | 62½ | 63¾ | + 2¼ | 63½ |
| 4 Lehn & Fink (2) | 16¼ | 16⅛ | 16⅛ | — ⅛ | 16⅛ |
| 42 Libbey-O-Ford Gl (.30g) | 28½ | 27½ | 28½ | + ⅝ | 28¼ |
| 10 Life Savers (1.60) | 18⅞ | 18⅛ | 18¾ | + ¾ | 18¾ |
| 2 Ligg & Myers (5b) | 86½ | 86 | 86 | — ⅛ | 86 |
| 24 Ligg & My B (5b) | 90½ | 87 | 88½ | — 1 | 88 |
| 1 Lily Tulip Cup (1½) | 14⅝ | 14⅝ | 14⅝ | + ⅛ | 14½ |
| 1 Lima Loco | 25 | 25 | 25 | + 1 | 24 |
| 1 Link Belt (.40) | 12⅛ | 12⅛ | 12⅛ | + ⅜ | 12⅛ |
| 24 Liquid Carb | 25⅜ | 22⅝ | 24½ | + 1½ | 24½ |
| 46 Loew's (1) | 28¾ | 26 | 28¾ | + 2⅞ | 28¼ |
| 1 Loew's pf (6½) | 68 | 68 | 68 | + 2 | 66½ |
| 2 Loft | 2⅛ | 2⅛ | 2⅛ | .... | 2⅛ |
| 2 Long-Bell A | 1½ | 1½ | 1½ | .... | 2 |
| 6 Loose-Wil Bis (2) | 38 | 36 | 36 | — 1½ | 36½ |
| 20 Lorillard (P) (1.20) | 18¾ | 18 | 18¾ | + ½ | 18⅝ |
| 11 Louisv & Nash | 40 | 37⅞ | 40 | + 2 | 39⅛ |
| 4 Louisv G & El A (1¾) | 15¾ | 15½ | 15¾ | + ¼ | 15¾ |
| 5 Ludlum Stl | 10 | 9¾ | 10 | + 1 | 10 |
| **M** | | | | | |
| 20 Mack Trucks (1) | 26 | 24 | 26 | + 1½ | 25½ |
| 5 Macy (R H) (2) | 51 | 49¾ | 51 | + ½ | 51 |
| 1 Magma Cop | 14 | 14 | 14 | + 1⅛ | 15 |
| 1 Mallinson | 2¼ | 2¼ | 2¼ | + ⅛ | 2 |
| .10 Mallinson pf | 9¼ | 9¼ | 9¼ | + 2¼ | 8½ |
| .80 Manati Sug pf | 3½ | 3⅛ | 3⅛ | — ⅜ | 3⅛ |
| .10 Mandel Bros | 4¼ | 4¼ | 4¼ | + ½ | 3¾ |
| 13 Manh Ry Mod gtd | 15½ | 15 | 15½ | + ¼ | 15¼ |
| 1 Manh Shirt | 11⅛ | 11⅛ | 11⅛ | + ⅛ | 11⅜ |
| 9 Marine Midl (.40) | 6¾ | 6½ | 6¾ | + ⅛ | 6⅝ |
| 2 Marlin-Rock (1) | 14¾ | 13⅝ | 14¾ | + 1½ | 13 |
| 9 Marsh Field | 14⅛ | 13 | 14 | + ½ | 14 |
| 12 Math Alkali (1½) | 37⅞ | 35½ | 37⅞ | + 1⅞ | 37 |
| 5 May Dept Strs (1) | 24⅞ | 24¼ | 24⅞ | + ¼ | 24¾ |
| 1 Maytag | 4⅛ | 4⅛ | 4⅛ | + ⅛ | 4 |
| 3 McCall (2) | 25¼ | 24½ | 25¼ | — ¼ | 24 |
| 1 McCrory Strs pf | 4 | 4 | 4 | + ⅛ | 3⅞ |
| 1 McGraw-Hill | 4⅞ | 4⅞ | 4⅞ | + ⅜ | 4½ |
| 687 McIntyre Porc (1⅜b) | 46⅝ | 40½ | 46 | + 6⅛ | 45⅞ |
| 7 McKeesport T (4) | 74 | 72¾ | 73⅞ | + 3⅝ | 73 |
| 23 McKess & Rob | 6 | 5⅝ | 6 | + ⅜ | 6 |
| 5 McKess & Rob pf | 12½ | 12½ | 12½ | .... | 13 |
| 9 McLellan Strs | 1 | 1 | 1 | .... | 1 |
| .40 McLell Strs pf | 7½ | 7 | 7½ | + 1½ | 7½ |
| 1 Melville Shoe (1.20) | 24¾ | 24¾ | 24¾ | — ½ | 25¼ |
| 10 Mengel | 7⅞ | 7⅛ | 7⅝ | + ⅜ | 7¾ |
| 1 Mesta Mach (1) | 15 | 15 | 15 | + 1 | 15¼ |
| 4 Miami Cop | 4½ | 4¼ | 4½ | + ¼ | 4½ |
| 16 Mid-Cont Pet | 11⅜ | 10⅝ | 11 | + ⅜ | 11 |
| 6 Midland Stl | 11⅝ | 10½ | 11⅝ | + ½ | 11¼ |
| 1 Midl Stl 1 pf (4) | 58½ | 58½ | 58½ | .... | 58 |
| 5 Minn-Mol Imp | 2⅜ | 2½ | 2⅜ | + ¼ | 2⅝ |
| 17 Mo-Kan-T | 8½ | 7¾ | 8¼ | + ½ | 8⅛ |
| 10 Mo-K-T pf | 18¼ | 17 | 17¼ | + ½ | 17¼ |
| 8 Mo Pac | 3¾ | 3½ | 3½ | — ⅜ | 3½ |
| 14 Mo Pac pf | 5¼ | 5 | 5⅛ | + ⅛ | 5⅛ |
| 4 Monsanto Chem (1¼) | 62½ | 61½ | 62½ | + 1½ | 59 |
| 214 Montgom Ward | 18½ | 16⅞ | 18⅛ | + 1 | 18⅛ |
| 3 Morrell & Co (2) | 40 | 39⅞ | 40 | .... | 38½ |
| .20 Morris & Es (3⅞) | 60 | 60 | 60 | — 3 | 60 |
| 4 Mother Lode | 1 | ⅞ | 1 | + ⅛ | ⅞ |
| 11 Moto Met Gau | 4⅛ | 3⅞ | 4⅛ | + ¼ | 3⅞ |
| 4 Motor Prod | 24½ | 22¾ | 24½ | + 1¾ | 24½ |
| 6 Motor Wheel | 7¼ | 7 | 7¼ | + ¼ | 7⅛ |
| 1 Mullins Mfg | 4⅜ | 4⅜ | 4⅜ | + ⅜ | 4 |
| 1 Munsingwear | 10⅝ | 10⅝ | 10⅝ | — ¼ | 10¼ |
| 11 Murray Corp | 4⅞ | 4½ | 4⅞ | + ⅜ | 4¾ |
| **N** | | | | | |
| 26 Nash Mot (1) | 18½ | 17⅛ | 18½ | + ⅞ | 18⅜ |
| 1 Nat Acme | 3⅞ | 3⅞ | 3⅞ | .... | 3⅝ |
| 36 Nat Biscuit (2.80) | 44¼ | 42½ | 43½ | + 1 | 43½ |
| 16 Nat Cash R A | 14⅞ | 14 | 14¾ | + ¾ | 14¾ |
| 71 Nat Dairy Pr (1.20) | 15 | 14 | 14⅞ | + ⅜ | 14¾ |
| 628 Nat Distil | 88¼ | 78¼ | 87½ | + 4⅞ | 87¼ |
| 2 Nat Enam & Stpg | 14 | 14 | 14 | + ½ | 14 |
| **N** | | | | | |
| 3 Nat Lead (5) | 125½ | 125 | 125½ | + ½ | 120 |
| 40 Nat Pow & Lt (1) | 11 | 10½ | 11 | + ⅛ | 10⅞ |
| 29 Natl Stl (1) | 37 | 34¾ | 36½ | + 1½ | 36⅝ |
| .10 Nat Sup pf | 37 | 37 | 37 | + ½ | 33 |
| 29 Natl Stl (1) | 37 | 34¾ | 36½ | + ½ | 36⅝ |
| .10 Nat Sup pf | 37 | 37 | 37 | + ½ | 33 |
| 1 Nat Surety | 3 | 3 | 3 | + ½ | 3⅛ |
| 21 Nat Tea (.60) | 16⅜ | 15¼ | 16⅜ | + ⅜ | 16 |
| 2 Newport Indust | 6⅝ | 6⅜ | 6⅝ | + ⅛ | 6⅝ |
| 378 N Y Central | 32½ | 28½ | 32½ | + 3¼ | 32⅜ |
| 5 N Y Chi & St L | 16 | 15 | 16 | + 1⅝ | 15¾ |
| 12 N Y Chi & St L pf | 18½ | 16⅝ | 18½ | + 1¾ | 18¼ |
| .90 N Y Dock pf | 8 | 8 | 8 | — ¼ | 8 |
| .10 NY & Harlem (5) | 112 | 112 | 112 | .... | 112½ |
| 3 N Y Investors | ⅝ | ⅝ | ⅝ | .... | ½ |
| .10 N Y Lack & W (5) | 78½ | 78½ | 78½ | + 1 | .... |
| 56 N Y N H & H | 16¾ | 14⅝ | 16⅛ | + 1⅛ | 16 |
| 4 N Y N H pf | 27 | 26 | 27 | + 2 | 26½ |
| 4 N Y Ont & W | 9⅛ | 8½ | 9⅛ | + ⅝ | 9⅛ |
| 1 N Y Rys pf | 1¾ | 1¾ | 1¾ | .... | 1⅝ |
| 10 N Y Shipbldg (.40) | 10⅝ | 9½ | 10 | + ⅛ | 10⅛ |
| 85 Noranda Mines (½g) | 34⅜ | 32 | 34¼ | + 3 | 34¼ |
| 4 Norfolk & W (8) | 145 | 144½ | 145 | + ½ | 143 |
| 3 Norfolk Sou | 1¼ | 1¼ | 1¼ | .... | 1⅛ |
| 35 No Am Aviat | 5½ | 4⅞ | 5½ | + ½ | 5⅜ |
| 61 North Am (8%f) | 18 | 16⅝ | 17⅞ | + ⅝ | 17¾ |
| 3 North Am pf (3) | 36⅞ | 36⅞ | 36⅞ | + ⅝ | 36¼ |
| 2 No Am Ed pf (6) | 53 | 53 | 53 | — 2 | 52 |
| 24 Northern Pac | 19¾ | 17⅛ | 19¼ | + 2¼ | 19 |
| 10 Norwalk T & R | 3 | 2½ | 3 | + ¼ | 3 |
| **O** | | | | | |
| 91 Ohio Oil | 14¾ | 13⅞ | 14⅜ | + 1¼ | 14⅝ |
| 4 Oliver Farm | 4¼ | 4⅛ | 4¼ | + ⅛ | 4 |
| 2 Oliver F pr pf | 12½ | 12½ | 12½ | .... | 12½ |
| 2 Omnibus | 5⅜ | 5 | 5 | .... | 5 |
| 1 Oppenheim Coll | 6½ | 6½ | 6½ | + ⅜ | 6¼ |
| 10 Otis Elev (.60) | 13 | 12⅝ | 13 | + ½ | 13 |
| 8 Otis Stl | 4 | 3⅞ | 3⅞ | + ⅛ | 3⅞ |
| 13 Owens-Ill Gl (2½b) | 75 | 72 | 75 | + 1 | 74 |
| 6 Pac G & El (1½) | 19½ | 19¼ | 19½ | + ¼ | 19½ |
| 4 Pac Ltg (3) | 25¾ | 25⅜ | 25¾ | .... | 25½ |
| 62 Packard Mot | 3½ | 3⅜ | 3⅜ | + ⅛ | 3⅜ |
| 1 Pac West Oil (¼) | 7¼ | 7¼ | 7¼ | + ⅛ | 7 |
| 1 Panhand P & R | 1½ | 1½ | 1½ | .... | 1½ |
| 10 Param Publix ctf | 1⅜ | 1⅛ | 1⅛ | .... | 1½ |
| 20 Park & Til | 29½ | 25½ | 29⅜ | + 2⅛ | 28½ |
| 6 Park Utah | 3⅛ | 2⅝ | 3⅛ | + ⅜ | 3 |
| 4 Pathe Exchange | 1½ | 1⅜ | 1⅜ | .... | 1⅜ |
| 2 Pathe Exchange A | 8⅞ | 8⅞ | 8⅞ | + ⅜ | 8⅞ |
| 113 Patino Min | 19¾ | 17¾ | 19¼ | + 1¾ | 19¼ |
| 7 Peerless Corp | 3⅞ | 3¾ | 3⅞ | + ½ | 3⅞ |
| 21 Peerless Corp rts | ¼ | ⅛ | ⅛ | .... | ⅛ |
| 2 Penick & Ford (2) | 52 | 52 | 52 | + 2 | 52⅜ |
| 18 Penney (J C) (1.20) | 43 | 42 | 43 | + 1 | 42½ |
| 2 Penn-Dix Cem | 3½ | 3⅛ | 3½ | + ⅛ | 3⅛ |
| 193 Penn R R (½g) | 27 | 23⅝ | 26¼ | + 2⅛ | 26 |
| 2 Peoples Gas L & C | 30 | 29¾ | 30 | + ⅜ | 30¼ |
| 10 Petro Corp | 10⅝ | 9¾ | 10 | — ⅜ | 10¼ |
| 99 Phelps Dodge | 15⅝ | 13⅝ | 15¼ | + 1⅜ | 15⅛ |
| 21 Phila R C & I | 5 | 4½ | 5 | + ½ | 4¾ |
| 1 Phillip Morris (1) | 11¾ | 11¾ | 11¾ | — ¼ | 11½ |
| 67 Phillips Pet | 15 | 13¾ | 14½ | + ⅜ | 14⅜ |
| 7 Pierce Ar A | 2⅛ | 2 | 2⅛ | + ⅛ | 2 |
| 5 Pierce Ar pf | 15¼ | 15 | 15¼ | + ¼ | 15 |
| 1 Pierce Oil | ⅝ | ⅝ | ⅝ | — ⅛ | ⅝ |
| 2 Pierce Pet | 1⅛ | 1⅜ | 1⅜ | — ⅛ | 1⅜ |
| 2 Pills Flour (1) | 20 | 20 | 20 | + ½ | 19½ |
| 1 Pirelli (2.57g) | 65⅛ | 65⅛ | 65⅛ | + 3⅛ | 65¼ |
| 1 Pitt Coal pf | 35 | 35 | 35 | .... | 40 |
| 1 Pitt Scr & B | 6 | 6 | 6 | + ½ | 6 |
| .30 Pitt United pf | 35 | 34 | 34 | — 3 | 34 |
| 41 Plymouth Oil | 14½ | 13¼ | 14½ | + 1 | 14¼ |
| 6 Poor & Co B | 9 | 8½ | 9 | + ¼ | 9 |
| 1 Porto R-Am T A | 3 | 3 | 3 | .... | 2¾ |
| 1 Porto R-Am T B | 1½ | 1½ | 1½ | + ¼ | 1¼ |
| 23 Postal T & C pf | 17¼ | 15½ | 17¼ | + 1¾ | 17 |
| 1 Pressed Stl Car | 2½ | 2½ | 2½ | — ¼ | 2½ |
| 11 Procter & Gam (1½) XD | 39¾ | 38½ | 39¾ | + 1⅜ | 39 |
| .10 Procter & G pf (5) | 106 | 106 | 106 | + 1 | 105¼ |
| 7 Prod & Ref | ⅞ | ¾ | ⅞ | + ⅛ | ⅞ |
| 12 Pub Svc N J (2.80) | 38½ | 37¼ | 38½ | .... | 38½ |
| 1 Pub Svc N J 7% pf (7) | 94⅜ | 94⅜ | 94⅜ | — 1⅜ | 94 |
| 14 Pullman (3) | 44¾ | 42¼ | 44¾ | + 1¾ | 44½ |
| 83 Pure Oil | 11⅞ | 10⅝ | 11½ | + ½ | 11½ |
| 11 Purity Bak (1) | 14⅝ | 13⅝ | 14⅝ | + ⅜ | 14 |
| **R** | | | | | |
| 158 Radio | 7 | 6⅝ | 6⅞ | + ⅜ | 6⅞ |
| 15 Radio pf B | 15¼ | 14 | 15¼ | + 1 | 15 |
| 2 Radio pf | 25 | 24⅛ | 25 | + 2 | 23 |
| 2 Radio-Keith-O | 2¼ | 2¼ | 2¼ | — ¼ | 2¼ |
| 30 RR Sec Ill C Stk | 16 | 16 | 16 | + ½ | 15½ |
| 6 Raybestos-Man (.60) | 15½ | 15 | 15⅛ | + ⅝ | 15¼ |
| 3 Real Silk | 10¼ | 10 | 10 | + ¾ | 9¾ |
| 6 Reis & Co | 3 | 2½ | 3 | + ¼ | 2¼ |
| .60 Reis 1 pf | 11¼ | 10½ | 10½ | — ½ | 10¼ |
| 8 Rem Rand | 6¼ | 6 | 6¼ | + ⅛ | 6⅜ |
| 7 Reo Mot | 2¾ | 2⅝ | 2⅝ | — ⅛ | 2⅝ |
| 64 Repub Stl | 11⅝ | 10⅜ | 11¼ | + ¾ | 11¼ |
| 17 Rep Stl cv pf | 24 | 21 | 24 | + 2 | 23½ |
| 1 Revere C & Br | 6 | 6 | 6 | + 1 | 4¾ |
| 3 Reynolds Met (1) | 14¼ | 14 | 14¼ | + ¼ | 15 |
| 77 Rey Tob B (3) | 47 | 45½ | 46¾ | — ¼ | 46½ |
| 2 Rossia Ins | 4½ | 4⅛ | 4½ | + ½ | 4½ |
| 7 Royal Dut (1.075g) | 34 | 32¾ | 33¾ | + 1⅜ | 34 |
| **S** | | | | | |
| 19 Safeway Strs (3) | 39 | 37½ | 39 | + 1 | 38¾ |
| .10 Safe Strs 6% pf (6) | 85⅛ | 85⅛ | 85⅛ | + ⅛ | 85 |
| 39 St Jos Lead | 27¼ | 24⅞ | 26⅞ | + 2¾ | 26¾ |
| 5 St L-San F | 2⅝ | 2½ | 2⅝ | — ⅛ | 2⅝ |
| 8 St L-San F pf | 3⅛ | 3 | 3⅛ | + ⅛ | 2¾ |
| 5 Savage Arms | 6 | 5⅝ | 6 | + 1⅛ | 5½ |
| 142 Schenley Distill | 36⅜ | 32⅝ | 35⅝ | + 1⅝ | 35⅝ |
| 3 Schulte Ret | 5 | 4⅝ | 4¾ | — ¼ | 4⅝ |
| .20 Schulte Ret pf | 19 | 17½ | 19 | — 1⅛ | 19 |
| .90 Scott Paper (1½) | 40½ | 40 | 40½ | + 1½ | 40 |
| 7 Seaboard Air | 1⅛ | 1⅛ | 1⅛ | .... | 1 |
| 36 Seaboard Oil (.60) | 35 | 32 | 34⅜ | + 1⅞ | 34 |
| 176 Sears Roeb | 38 | 35¼ | 37⅝ | + 1⅜ | 37½ |
| 3 Seneca Cop | 1½ | 1½ | 1½ | .... | 1½ |
| 4 Servel | 4 | 3⅞ | 4 | + ⅛ | 4 |
| 12 Shattuck (F G) (.24) | 7 | 6⅜ | 6⅞ | + ½ | 6¾ |
| .20 Shell T & Trad (.67g) | 22 | 22 | 22 | .... | 22 |
| 15 Shell Union | 7⅝ | 7¼ | 7⅝ | + ⅜ | 7½ |
| 2 Shell Un pf | 56 | 55¾ | 56 | + ½ | 53¼ |
| 35 Simmons | 17½ | 15⅞ | 17¼ | + 1 | 16¾ |
| 8 Simms Pet (¼g) | 10⅛ | 9⅛ | 10⅛ | + 1⅞ | 9¾ |
| 1 Skelly O pf | 54½ | 54½ | 54½ | + 1½ | 52½ |
| 6 Snider Pack | 5¼ | 4⅛ | 5¼ | + 1⅛ | 5⅛ |
| 105 Socony-Vacuum | 11⅜ | 10⅝ | 11⅜ | + ½ | 11¼ |
| 2 Solv Am I pf ww (5½) | 84 | 84 | 84 | .... | 84 |
| 24 So P R Sug (2.40) | 40 | 37 | 39 | + ⅞ | 39 |
| .10 So P R S pf (8) | 119 | 119 | 119 | + ½ | 119 |
| 6 Sou Cal Ed (2) | 18⅜ | 18 | 18 | + ¼ | 17⅞ |
| 104 Sou Pac | 20⅝ | 18¼ | 20¼ | + 2 | 20⅛ |
| 92 Sou Ry | 22 | 19½ | 21⅞ | + 2⅛ | 21¾ |
| 11 Sou Ry pf | 23½ | 21⅛ | 23½ | + 1⅞ | 23 |
| .10 Spalding 1st pf | 36 | 36 | 36 | + 1 | 36 |
| 13 Sparks With | 4 | 3½ | 4 | + ½ | 3⅞ |
| 180 Sperry Corp | 5⅛ | 4⅝ | 5⅛ | + ⅜ | 5 |
| .20 Spicer pf A (3) | 25 | 23 | 23 | .... | 21 |
| 5 Spiegel May Stern | 14½ | 14 | 14½ | + ⅛ | 14 |
| 180 Stand Brands (1) | 23 | 21½ | 22¾ | + 1¼ | 22¾ |
| 1 Stand Brands pf (7) | 122⅜ | 122⅜ | 122⅜ | + ⅛ | 121⅜ |
| 11 Stand G & E | 9⅞ | 9¼ | 9¾ | + ¼ | 9¾ |
| 3 Stand G & E pf | 10⅝ | 10¼ | 10⅝ | + ⅜ | 10⅜ |
| 1 Stand G & E $6 p pf (6) | 26¼ | 26¼ | 26¼ | — ⅞ | 26 |
| 1 Stand G & E $7 p pf (7) | 31 | 31 | 31 | + 2¾ | 30 |
| 3 Stand Invest | 1¼ | 1¼ | 1¼ | + ⅛ | 1¼ |
| 4 Stand Oil Ex pf (5) | 99⅞ | 99¾ | 99⅞ | .... | 100 |
| 62 Stand Oil Cal (1) | 39 | 37⅞ | 38½ | + 1¼ | 38½ |
| 37 Stand Oil Kans | 34 | 33¾ | 34 | .... | 34 |
| 128 Stand Oil N J (1) | 41 | 39⅜ | 41 | + 1⅜ | 40⅞ |
| 36 Sterling Prod | 53½ | 50⅝ | 52½ | + ⅛ | 52½ |
| 12 Stewart-Warner | 5⅞ | 5⅜ | 5⅞ | + ⅛ | 5⅝ |
| 18 Stone & Web | 8¼ | 7¾ | 8¼ | + ¼ | 8⅛ |
| 12 Studebaker | 4½ | 4¼ | 4½ | + ¼ | 4⅜ |
| 2 Sun Oil (1) | 47⅛ | 47⅛ | 47⅛ | + ⅛ | 47 |
| 2 Superior Oil | 2¼ | 2¼ | 2¼ | .... | 2¼ |
| 11 Superior Steel | 11 | 9¾ | 10½ | + ½ | 10½ |
| 2 Symington A | 3⅛ | 3 | 3 | — ¼ | 3 |
| **T** | | | | | |
| 2 Tenn Corp | 4¼ | 4¼ | 4¼ | + ¼ | 4¼ |
| 67 Texas Corp (1) | 24½ | 23⅛ | 24⅜ | + 1⅜ | 24¼ |
| 115 Tex Gulf Sul (1) | 38¼ | 35⅛ | 37¾ | + 2¾ | 37¾ |
| 1 Tex Pac C & O | 3½ | 3½ | 3½ | + ¼ | 3¼ |
| 19 Tex Pac L Tr | 7⅛ | 6½ | 7⅛ | + ⅝ | 7 |
| 8 Thermoid | 6⅝ | 6¼ | 6⅝ | + ⅛ | 6⅝ |
| 17 Thompson Prod | 11⅜ | 10¾ | 11⅜ | — ½ | 11⅛ |
| 16 Thompson-Star | 3¼ | 3 | 3¼ | .... | 3 |
| 32 Tide Water Asso | 10⅛ | 9¾ | 10⅛ | + ½ | 10⅛ |
| 7 Timk-Det Ax | 3⅞ | 3½ | 3⅞ | + ¼ | 3⅞ |
| 26 Timk-Roll B (.60) | 25 | 23½ | 24¾ | + ⅜ | 24¾ |
| 61 Transamerica | 6 | 5¼ | 6 | + ⅜ | 5⅞ |
| 6 Transue & Will | 9 | 8 | 9 | + 1 | 8½ |
| 28 Tri-Cont Corp | 4¾ | 4⅜ | 4¾ | + ⅜ | 4½ |
| 5 Trico Prod (2½) | 26¾ | 25¾ | 25½ | .... | 26½ |
| 15 Truscon Stl | 5¾ | 5⅛ | 5¾ | + ½ | 5⅝ |
| **U** | | | | | |
| 3 Ulen & Co | 2¼ | 2 | 2¼ | + ¾ | 2 |
| 11 Underwood-Ell (½) | 24¼ | 22¾ | 24¼ | + ¼ | 24¼ |
| 3 Un Bag & P | 39 | 38 | 39 | + 3 | 38 |
| 69 Un Carbide (1) | 40 | 37½ | 39¾ | + 2 | 39¾ |
| 34 Un Oil Cal (1) | 19¼ | 18¾ | 19¼ | + ¼ | 19 |
| 27 Un Pac (6) | 68 | 67⅛ | 68 | + ¾ | 68 |
| 2 Un Pac pf (4) | 68 | 67⅛ | 68 | + ¾ | 68 |
| 213 Unit Aircraft | 28¾ | 26⅛ | 28¾ | + 1½ | 28⅝ |
| 1 Unit Aircr pf (3) | 62 | 62 | 62 | + 1½ | 61 |
| 3 Unit Bis (1.60) | 21 | 20¼ | 21 | + ¾ | 21 |
| 5 Unit Carbon (1) | 24⅞ | 24 | 24⅞ | + ⅛ | 24¼ |
| 98 United Corp | 6¼ | 5⅞ | 6¼ | + ⅜ | 6⅛ |
| 2 United Corp pf (3) | 28¾ | 28½ | 28¾ | + ¼ | 28¾ |
| 2.80 Unit Dyewood | 4¼ | 3½ | 4¼ | + ⅞ | 3⅝ |
| 12 Unit Dye pf (7) | 65 | 65 | 65 | .... | 60 |
| 41 Unit Drug | 8¼ | 7½ | 8¼ | + ¼ | 8¼ |
| 1 Unit El Coal | 4¾ | 4¾ | 4¾ | + ¼ | 5 |
| 13 Unit Fruit (2) | 58½ | 56 | 58¼ | + 2¼ | 57¾ |
| 21 Unit Gas & Im (1.20) | 17¼ | 16½ | 17 | + ½ | 16⅞ |
| 1 Unit G & Im pf (5) | 88 | 88 | 88 | — ¼ | 88 |
| 11 U S & For Sec | 8⅝ | 8⅛ | 8⅝ | + ½ | 8⅜ |
| 2 U S Distrib | 1½ | 1 | 1 | — ⅜ | 1 |
| 2 U S Freight | 17 | 16¾ | 17 | .... | 16½ |
| 9 U S Gypsum (1) | 45 | 44½ | 45 | + 1½ | 45 |
| 87 U S Indus Alco | 62¼ | 55⅛ | 60¼ | + 3¼ | 60⅛ |
| 10 U S Leather | 9¼ | 7¾ | 9¼ | + 1¼ | 9 |
| 17 U S Lea A | 14¾ | 12⅞ | 14⅝ | + 1⅝ | 14½ |
| 3 U S Pipe (½) | 14 | 13½ | 14 | + ¾ | 13½ |
| 8 U S Real & Im | 6½ | 6 | 6½ | + ½ | 6½ |
| 210 U S Rubber | 14⅝ | 12⅜ | 14⅝ | + 1¾ | 14⅝ |
| 42 U S Rub 1 pf | 23½ | 19½ | 23¼ | + 3¼ | 23 |
| 347 U S Smelt R (1½b) | 96 | 89¼ | 94½ | + 6½ | 94½ |
| 346 U S Steel | 39⅝ | 36¼ | 39½ | + 2¾ | 39⅜ |
| 16 U S Steel pf (1⅓g) | 78¼ | 77½ | 78¼ | + ¼ | 78¼ |
| 1 U S Tobacco (4.40) | 96 | 96 | 96 | + ½ | 94 |
| 1 Unit Strs A | 2⅝ | 2⅝ | 2⅝ | + ⅛ | 2⅝ |
| 1 Univ Leaf Tob (3b) | 40 | 40 | 40 | + 1¼ | 39 |
| .10 Univ Pict 1 pf | 20 | 20 | 20 | — ¼ | 19¾ |
| 11 Univ Pipe & R | 2⅝ | 2⅛ | 2⅝ | + ⅜ | 2½ |
| 5 Util P & Lt A | 3½ | 3⅜ | 3½ | + ¼ | 3⅜ |
| **V** | | | | | |
| 8 Vadsco | 1¼ | 1⅛ | 1¼ | .... | 1⅛ |
| .70 Van Raalte | 5⅛ | 5 | 5⅛ | + ⅜ | 4¾ |
| .20 Van Ra pf stpd | 36 | 36 | 36 | + 1 | 36 |
| 33 Vanadium | 18 | 16 | 17⅞ | + 1⅞ | 17⅝ |
| 38 Vick Chem | 27½ | 27 | 27½ | + ¼ | 27 |
| 8 Va-Caro Chem | 3 | 3 | 3 | + ¼ | 2¾ |
| 2 Va-C Chem 6% pf | 15 | 13 | 15 | + 2⅛ | 14½ |
| .20 Va El & P $6 pf (6) | 74 | 73½ | 74 | .... | 70 |
| 4.30 Vulcan Detin | 47 | 42 | 46½ | + 2½ | 46¼ |
| **W** | | | | | |
| 4 Wabash Ry | 2⅞ | 2¾ | 2¾ | — ¼ | 2⅝ |
| 6 Wabash pf A | 3½ | 3⅛ | 3½ | + ⅜ | 3¼ |
| 3 Waldorf Sys | 6⅝ | 6⅛ | 6⅝ | + ⅜ | 6⅛ |
| 12 Walworth | 4¼ | 3⅝ | 3¾ | .... | 3½ |
| 2 Ward Bak B | 2¼ | 2¼ | 2¼ | + ¼ | 2¼ |
| 100 Warner Pict | 6½ | 6 | 6½ | + ⅜ | 6⅜ |
| 5 Warner-Quin | 2 | 1⅞ | 1⅞ | + ⅛ | 2 |
| 12 Warren Bros | 8 | 6¾ | 7⅞ | + ⅝ | 7¾ |
| 5 Warren Fdy & P | 18⅞ | 17½ | 18⅞ | + 1⅞ | 18 |
| 1 Webster Eisen | 4½ | 4½ | 4½ | — ¼ | 4½ |
| 1.50 Wells Fargo | 1⅛ | 1 | 1 | .... | ¾ |
| 10 Wesson Oil & S (.5263) | 19⅝ | 17¾ | 19⅝ | + 1¼ | 19 |
| .20 W Penn El A (7) | 45 | 45 | 45 | + 1½ | 42 |
| .40 W Penn El 6% pf (6) | 42⅝ | 42½ | 42⅝ | + ⅛ | 42½ |
| .50 W Penn P 7% pf (7) | 102½ | 102½ | 102½ | + 2¼ | 100¾ |
| .10 W Penn P 6% pf (6) | 87⅜ | 87⅜ | 87⅜ | + ⅜ | 87⅜ |
| 5 West Mary | 8½ | 8¼ | 8½ | + ½ | 8⅝ |
| 1 West Pac pf | 4⅞ | 4⅞ | 4⅞ | .... | 4½ |
| 95 West Un Tel | 48⅜ | 43¼ | 47¾ | + 3½ | 47¼ |
| 15 Westingh Air (1) | 25½ | 25 | 25¼ | + ¼ | 24½ |
| 66 Westingh El & M | 33⅞ | 31¾ | 33¾ | + 1⅞ | 33⅜ |
| 1.90 Westingh El 1 pf (3½) | 80 | 80 | 80 | .... | 77 |
| 3 Weston El Inst | 6 | 5⅞ | 6 | + ½ | 6¼ |
| 1 Westvaco Chl (.40) | 12½ | 12½ | 12½ | — ⅜ | 11 |
| 2 White Rk M Sp (2) | 24½ | 24½ | 24½ | — ½ | 24¾ |
| 6 White Ry M Sp new (2) | 24 | 23¾ | 24 | — 1⅛ | 24 |
| 1 White Sew Mach | 1½ | 1½ | 1½ | .... | 1½ |
| 3 White Sew M pf | 6½ | 6 | 6½ | .... | 5⅜ |
| 5 Wilson & Co | 5 | 4¾ | 5 | — ⅛ | 5 |
| 12 Wilson A | 14½ | 13 | 14¼ | + ½ | 13½ |
| 5 Wilson pf | 41¼ | 35 | 41¼ | + 6¼ | 41 |
| 32 Woolworth (2.40) | 37¼ | 36⅛ | 37¼ | + ¾ | 37⅛ |
| 8 Worth P & M | 19 | 18 | 19 | + 1 | 19 |
| 1 Wrigley Jr (3) | 50 | 50 | 50 | + ⅝ | 50 |
| **Y** | | | | | |
| 7 Yell Trk & C | 4½ | 4 | 4½ | + ½ | 4¼ |
| .10 Yell Trk 7% pf | 29 | 29 | 29 | + ½ | 27½ |
| 1 Young S & W | 10⅞ | 10⅞ | 10⅞ | — ⅛ | 10⅜ |
| 31 Youngst Sh & T | 18¼ | 15⅝ | 18¼ | + 2¾ | 17 |
| **Z** | | | | | |
| 16 Zonite Prod | 5½ | 4¾ | 5½ | + ⅜ | 5½ |

XD—Ex dividend. EX—First sale since ex dividend date or dates. XR—Ex rights. (a) Plus extras. (b) Including extras. (d) Payable in scrip. (e) Paid last year. (f) Payable in stock. (g) Paid so far this year. (h) Cash or stock. (k) Accumulated dividend paid this year. (m) Also extra cash or stock dividend paid since January 1.

# Booming Trade Abroad Marks Japan's Upturn

### Nation's Business at Home Also Indicates Prosperity, Reports Reveal.

Tokyo, Oct. 24 (AP).—A booming foreign trade, 39 per cent greater in Japanese currency values than a year ago, is the outstanding factor in Japan's undoubted progress along the road back to prosperity.

From this flourishing overseas commerce spring several other indications of better times, such as increased employment, expanded bank clearings, rising values of securities and gains in carloadings and domestic business activity.

In this advance Japan's cotton textile industry, remarkably efficient for one so recently come into the world struggle for markets, with an export gain of 46 per cent for the first three-quarters of 1933, has shown the way. It claims now to have reached the top of the oldest of modern major industries, toppling Great Britain from the throne.

**Cloth Exports Lead.**

The Japanese spinners published figures to show that for the first eight months of this year their exports of cotton cloth, 1,392,000 square yards, topped those of Great Britain by 6,000,000 square yards. Whether or not these claims are borne out by other figures, there can be no doubt that Japan is at last an industrial great power.

Undeniably aided by the 60 per cent depreciation of the yen against gold currencies and by the low wages of Japanese industry, Nippon's merchants are fighting an aggressive and unrelenting campaign on a world-wide economic front.

Deprived of a large share of their China markets by boycotts, they have found compensation in sales to Manchukuo. Finding unsurmountable defenses in many parts of the British Empire, they have pushed into the Dutch East Indies, the smaller Asian countries, and Africa. Huge gains have been made in new markets in South and Central America.

**Latin Sales Increase.**

During the first nine months of this year, Japanese sales to South America gained 222 per cent over those of the same period of 1932; to Central America, 241 per cent; to the populous Dutch Indies, 103 per cent, and to Africa, 90 per cent. In these gains the Japanese found more than compensation for the fact that their exports to North America and Europe, while substantially increasing, fell behind the total rate of increases.

Whether this state of economic well-being will continue, Japan's business leaders are not sure. It depends, they believe, on two grave questions, which are agitating the minds of statesmen and common men in many other countries besides Japan.

First of these is: Will President Roosevelt's tremendous NRA experiment succeed? While the prosperity of the rest of the world may depend on the outcome of that economic adventure, the Japanese believe they are particularly concerned. America is Japan's best customer. When America prospers, there is plentiful money to buy Japan's raw silk. Tokyo and Osaka are watching Washington and New York with eager and anxious eyes these days.

**Reaction of Stocks.**

A rise in the New York stock market produces buoyancy in Tokyo the next day. A dip in New York produces chills in Tokyo a few hours later.

Japanese business touched bottom and started up again some 16 months before American business did. The turn here came when Japan went off gold in December, 1931. Even before the upturn came in the United States, Japan's foreign commerce was expanding and industry improving, and the total volume of 1932's foreign trade was 19 per cent larger than in 1931.

But the later and more confident phase of Japanese business recovery dates from the American "new deal," and since last March Japan's hopeful boom has been closely connected with events across the Pacific. Just now, while indecision rules American markets, there is a pause also in Japanese recovery.

**Exports of Silk.**

Raw silk, which accounted for 27 per cent of all Japan's export trade in 1932, is a most important item. Between 90 and 95 per cent of Japan's raw silk exports go to the American market. It is extremely disquieting, therefore, when New York reports that consumption of the American mills for September was 27 per cent under that for August. Until Americans are sure they will have money for such luxuries as silk, Japanese farmers and workers will not be sure that better times are back.

The second question that gives Japanese business pause is: To what extent will the barriers being raised in many parts of the world against Japanese exports be effective? Many nations, with the British empire in the lead, are trying to protect their own industries by raising tariff walls, quota restrictions and other obstacles against the entry of Japanese manufactures, which these nations say enjoy undue advantage because of the depreciation of the yen and the low wages of Japanese labor.

There are other anxious factors in the background including the state of the national budget, swollen out of balance by huge army and navy estimates, and the poverty of the farmers, half of the empire's population, which threatens to become more dire in coming months because of a bumper rice crop. Like the American farmer, the Japanese farmer knows how nature's excessive bounty can be a scourge.

# Wabash Rail Loadings Reduced to 11,883 Cars

New York, Oct. 24 (AP).—Freight-car loadings on the Wabash Railroad for the week ended October 21 totaled 11,833, compared with 11,926 the previous week and 13,059 the same week last year.

# Transactions on N. Y. Curb Market

Total stock sales today, 352,000 shares; year ago, 111,990 shares. Total bond sales today, $2,600,000; year ago, $3,578,000.

| Sales in hundreds. | | High | Low | Close |
|---|---|---|---|---|
| | **A** | | | |
| 1 | Aero Sup Mfg A | 5 | 5 | 5 |
| 2 | Air Invest war | ½ | ½ | ½ |
| 15 | Allied Mills | 10 | 9½ | 10 |
| 13.50 | Alum Co Am | 60 | 54⅛ | 60 |
| 1 | Alum Goods (.40) | 10 | 10 | 10 |
| 1 | Alum Ltd | 30 | 30 | 30 |
| 2 | Am Capital B | ½ | ½ | ½ |
| 1 | Am Cap pf | 11¼ | 11¼ | 11¼ |
| 42 | Am Cyan B | 11½ | 9¼ | 11 |
| 2 | †Am Dept St | 1¼ | 1⅛ | 1¼ |
| 1 | Am & Fgn P war | 5 | 5 | 5 |
| 1 | Am Founders | [illegible] | [illegible] | [illegible] |
| 21 | Am G & E (1a) | 25¾ | 24 | 25¾ |
| 2 | Am Invest | 2⅝ | 2⅝ | 2⅝ |
| 5 | Am L & T (1.60) | 13 | 12½ | 12½ |
| 17 | Am Pneumatic | 1⅝ | 1½ | 1½ |
| 3 | †Am Maracaibo | [illegible] | [illegible] | [illegible] |
| 37 | Am Sup Power | 3⅝ | 3½ | 3½ |
| 1 | Am Sup P 1st pf(6) | 55¼ | 55¼ | 55¼ |
| 3 | Am Sup P pf | 20 | 20 | 20 |
| 1 | Anch Post F | 1⅛ | 1⅛ | 1⅛ |
| 11 | Ark Nat Gas A | 1⅝ | 1¼ | 1⅝ |
| 3 | Asso G & E | 1 | 1 | 1 |
| .25 | Asso T Ltd pf(1½) | 15 | 15 | 15 |
| 39 | Atlas Corp | 10⅞ | 9⅞ | 10⅞ |
| 4 | Atlas Corp pf A (3) | 40¾ | 39 | 39 |
| 11 | Atlas Corp war | 5 | 4⅞ | 4⅞ |
| .50 | †Axton Fish A(3.20) | 63 | 63 | 63 |
| | **B** | | | |
| .50 | Babcock & Wil (1) | 41 | 40¾ | 41 |
| 1 | Braz T & L | 12¼ | 12¼ | 12¼ |
| 1 | †Brillo Mfg (.60) | 6½ | 6½ | 6½ |
| 6 | Brit Celan | 3½ | 3⅜ | 3½ |
| .50 | Buckeye P L (3) | 32 | 32 | 32 |
| .75 | Bunk Hill & S | 42 | 42 | 42 |
| 1 | Bureo war | ¼ | ¼ | ¼ |
| 6 | Burma Ltd (.055g) | 3 | 3 | 3 |
| 2 | Butler Bros | 3½ | 3½ | 3½ |
| 1 | †Bwana M'Kubwa | 1 | 1 | 1 |
| | **C** | | | |
| 1 | Cab & Wire B | ⅛ | ⅛ | ⅛ |
| 27 | Can Ind Alc A | 14½ | 12⅞ | 14⅜ |
| 7 | Can Ind Alco B | 12½ | 10⅝ | 12½ |
| 12 | Can Marc Wire | 3 | 2⅝ | 3 |
| 21 | Carib Syn | 3¾ | 3⅝ | 3¾ |
| 2 | Carrier Corp | 7 | 6½ | 7 |
| 2 | Celanese pf (7) | 89 | 89 | 89 |
| 8 | Celluloid | 22 | 19 | 22 |
| .75 | Celluloid pf | 42 | 40 | 40 |
| .50 | Celluloid 1 pf | 85 | 80 | 80 |
| .25 | Cen St El 7% pf | 8¼ | 8¼ | 8¼ |
| 4 | Cen St El | 1¾ | 1½ | 1½ |
| 2 | Cen St El 6% pf | 4 | 4 | 4 |
| 2 | Chi Corp cv pf (1) | 21¾ | 21¾ | 21¾ |
| 95 | Cities Service | 2⅝ | 2⅛ | 2⅜ |
| 4 | Cit Serv pf | 14¼ | 14 | 14¼ |
| .10 | Cit Serv B B pf | 12¼ | 12¼ | 12¼ |
| 7 | †Colon Oil | 1¾ | 1⅝ | 1¾ |
| 1.75 | Col G&E cv pf (5) | 86 | 84 | 86 |
| 2 | Col O & G vtc | 1 | 1 | 1 |
| 12 | Comwlth & So war | ⅜ | [illegible] | [illegible] |
| 6 | †Comm Wat Svc | ⅝ | ⅝ | ⅝ |
| 19 | †Cons Airc | 7¾ | 6 | 7¾ |
| 2 | Cans Cop Min | 1 | 1 | 1 |
| 2 | †Coop-Bess pf ww | 15⅛ | 15 | 15½ |
| 50 | Cord Corp (.30g) | 7½ | 6¾ | 7½ |
| 1 | †Cor & Rey pf A | 11 | 11 | 11 |
| 1 | Courtaulds (.138g) | 9⅞ | 9⅞ | 9⅞ |
| 29 | Creole Pet | 9¼ | 8¾ | 9¼ |
| 53 | †Cresson Gold (.04) | [illegible] | ¾ | ¾ |
| 6 | Crocker Wh | 5½ | 5 | 5½ |
| 4 | †Crown C Pet | ¾ | ¾ | ¾ |
| 1 | Crown C Int A(½k) | 6⅜ | 6⅜ | 6⅜ |
| 8 | †Cusi Mex | ¾ | [illegible] | ¾ |
| | **D** | | | |
| 2 | Darby Pet | 7¼ | 7 | 7¼ |
| 9 | Detroit Aircraft | ¼ | ⅛ | ⅛ |
| 50 | Dist Co Ltd (.18g) | 19⅝ | 18⅛ | 18⅝ |
| 55 | Dist Corp Seagr | 20¾ | 17 | 19½ |
| 3 | †Driver-Harris | 10 | 10 | 10 |
| 6 | †Dubilier Con | ¾ | ⅝ | ⅝ |
| .25 | Duke Power (4) | 42 | 42 | 42 |
| 2 | Duval Tex | 3⅞ | 3¾ | 3⅞ |
| | **E** | | | |
| 1 | East G & F (.15g) | 5¾ | 5¾ | 5¾ |
| 3 | East Sta Pow | 1⅝ | 1½ | 1½ |
| 1 | East Util As (1) | 15⅞ | 15⅞ | 15⅞ |
| 1 | East Ut As cv | 2¾ | 2¾ | 2¾ |
| 1 | Easy Wash M B | 6⅛ | 6⅛ | 6⅛ |
| 117 | El Bd & Sh (6%f) | 17 | 15¾ | 17 |
| 8 | El Bd & Sh pf (6) | 39¼ | 38⅞ | 38⅞ |
| 3 | El Bd & Sh 5 pf(5) | 37 | 35⅞ | 35⅞ |
| 2 | El Pow As (.40) | 5 | 5 | 5 |
| 1 | El Pow As A (.40) | 5 | 5 | 5 |
| .25 | Emer BroSeltz A(2) | 22½ | 22½ | 22½ |
| .50 | Emp G&F 8 pf | 18¼ | 18¼ | 18¼ |
| 5 | †Equity Corp | 1⅞ | 1⅝ | 1⅞ |
| | **F** | | | |
| 2 | †Fairchild Av A | 4½ | 4¼ | 4½ |
| 2 | †Ferro Enamel(.20g) | 10 | 9¾ | 10 |
| 17 | †Fidelio Brew | 2⅛ | 1¾ | 2⅛ |
| 13 | Fisk Rub | 7 | 6¼ | 7 |
| 2 | Flintcote A | 3¼ | 3¼ | 3¼ |
| 4 | Ford M Can A | 10⅝ | 10 | 10⅝ |
| 25 | Ford Mot Ltd | 5⅝ | 5⅜ | 5⅝ |
| | **G** | | | |
| 3 | Gen Alloys | 1¾ | 1½ | 1¾ |
| 3 | †Gen Aviation | 6 | 5⅞ | 6 |
| 5 | GenElLtd rct(.265g) | 10½ | 10½ | 10½ |
| .20 | Gen Pub S pf | 32 | 32 | 32 |
| 6.50 | Gen T & Rub | 67 | 58½ | 67 |
| 1 | Glen Alden | 14 | 14 | 14 |
| 1 | †GlobeUnder(1.20g) | 6 | 6 | 6 |
| 2 | †Gold Seal Elec | ½ | ½ | ½ |
| 3 | Goldfield Cons(.05g) | ¼ | ¼ | ¼ |
| 14 | Gorh Mfg vtc (1g) | 22¼ | 21 | 22¼ |
| 1 | †Grand RapV(.20g) | 7 | 7 | 7 |
| 2.60 | Gt A&P nv (7b) | 129 | 124¾ | 125 |
| .10 | Gt A&P 1st pf (7) | 122 | 122 | 122 |
| 11 | Gulf Oil Pa | 48 | 44 | 46½ |
| 5 | †Hecla Min | 5 | 4¾ | 5 |
| 1 | †Helena Rubin | ⅝ | ⅝ | ⅝ |
| 195 | †Hir Walker | 39 | 31 | 38¼ |
| 3 | †Hir Walker pf(1) | 14½ | 14⅜ | 14½ |
| 42 | Holling Gold (.80b) | 10⅝ | 10 | 10⅝ |
| 1.50 | Horn & Hard (1.60) | 18 | 17⅝ | 17⅝ |
| 16 | †Hudson Bay M&S | 9⅝ | 8⅝ | 9⅝ |
| 6 | Humble Oil (2) | 81½ | 80 | 81½ |
| 8 | †Hygrade Fd | 4⅞ | 4 | 4⅞ |
| | **I** | | | |
| 20 | Imp Ol Ca (½) | 12¼ | 11⅝ | 12¼ |
| 1 | Ins Co N Am (2) | 37 | 37 | 37 |
| .50 | Int Hyd-El pf (3½) | 18⅞ | 18½ | 18⅞ |
| 11 | †Int Mining (.15g) | 10½ | 10 | 10½ |
| 13 | Int Mining war | 4½ | 4 | 4½ |
| 47 | Internat Pet (1.12) | 18¼ | 17⅝ | 18 |
| 1 | †Inter Prod | 1¼ | 1¼ | 1¼ |
| 1 | †Interst Equit | 1⅛ | 1⅛ | 1⅛ |
| 1 | †Irving Air Ch | 4 | 4 | 4 |
| 3 | †Ital Superpow A | 1¼ | 1⅛ | 1¼ |
| | **J** | | | |
| 1 | Jonas & Naum pf | 5 | 5 | 5 |
| | **K** | | | |
| 1 | Kirby Pet (.10g) | 1 | 1 | 1 |
| 3 | †Klein (DE) (1) | 13⅞ | 13 | 13⅞ |
| 7 | †Krueger Brew | 10¼ | 10 | 10 |
| | **L** | | | |
| 242 | Lake Shore M(2½b) | 50⅝ | 48 | 50 |
| 7 | †Lefc Real pf | 8 | 8 | 8 |
| 1 | Lib McN & L | 3½ | 3 | 3½ |
| 3 | Lone Star Gas(.64f) | 6 | 6 | 6 |
| 1 | Long Is Lt | 5⅝ | 5⅛ | 5¾ |
| 1 | Long Is L pf (7) | 52 | 51 | 52 |
| .75 | Long Is L pf B (6) | 40 | 40 | 40 |
| | **M** | | | |
| .50 | McKee & Co B(2) | 14 | 14 | 14 |
| 10 | Massey Harris | 4¼ | 4 | 4¼ |
| 1 | †Mavis Bott A | 1 | 1 | 1 |
| 2 | †Mead John (3) | 47½ | 47½ | 47½ |
| 1 | †Memphis N Gas | 3¾ | 3¾ | 3¾ |
| 1 | Mid St Pet B vtc | ⅛ | ⅛ | ⅛ |
| 62 | Mid West Util | ⅛ | ⅛ | ⅛ |
| 1 | Mid West Ut pf xw | 1⅝ | 1⅝ | 1⅝ |
| 1 | Midvale | 24 | 24 | 24 |
| 5 | †Molybdenum vtc | 3¼ | 2¾ | 3¼ |
| 2 | Montgom Ward A | 60¼ | 59¼ | 60¼ |
| 1 | Mount Prod (.60) | 4⅝ | 4⅝ | 4⅝ |
| | **N** | | | |
| 1 | Nat Am Co | ¼ | ¼ | ¼ |
| 2 | †Nat Avia | 8⅝ | 8⅝ | 8⅝ |
| 19 | †Nat Belas Hess | 2½ | 2¼ | 2½ |
| 3 | Nat Bond & Sh (1) | 31 | 30 | 30 |
| 148 | Nat Dist new | 31½ | 28¾ | 29⅝ |
| 1 | †Nat Invest (5½k) | 1⅝ | 1⅝ | 1⅝ |
| 1 | Nat Inves war | ⅛ | ⅛ | ⅛ |
| 2 | Nat Leather | 1¼ | 1⅛ | 1¼ |
| .50 | Nat P&L 6% pf(6) | 50¾ | 50¾ | 50¾ |
| 1 | Nat Service | ½ | ½ | ½ |
| 2 | Nat Stl war | 4¼ | 4¼ | 4¼ |
| .70 | N Eng Pow pf (6) | 44½ | 43¾ | 43¾ |
| 6 | N J Zinc (2) | 54½ | 54 | 54 |
| 34 | †Newmont Min | 49⅝ | 47 | 49 |
| 2 | †NY & H Ros (2¼b) | 25 | 23¼ | 25 |
| .50 | NY Tel 6½ pf (6½) | 116 | 116 | 116 |
| 1 | N Y Transit (.30g) | 3¼ | 3¼ | 3¼ |
| 16 | Niag Hud Pow | 6 | 5¾ | 6 |
| 8 | Niag Hud A war | ⅜ | ⅜ | ⅜ |
| 4 | †Nipissing Mines | 2⅜ | 2¼ | 2¼ |
| 1 | †Nor Am Ut S | 1¼ | 1¼ | 1¼ |
| 1 | †Novadel-Ag (5) | 43¾ | 43¾ | 43¾ |
| | **O** | | | |
| 19 | †Ohio Cop | ⅛ | ⅛ | ⅛ |
| 10 | †Oilstocks Ltd(.10g) | 7¼ | 7¼ | 7¼ |
| | **P** | | | |
| 1 | †Pac Eastern | 1⅝ | 1⅝ | 1⅝ |
| 4 | †Pan-Am Airways | 43½ | 41¼ | 43½ |
| 11 | †Pantepec Oil | 1 | ⅞ | 1 |
| 2 | †Paramt Mot | 5½ | 5 | 5½ |
| 4 | Parke Davis (1) | 20 | 19⅝ | 20 |
| 1 | Parker Rust-Pr (3) | 49 | 48⅝ | 49 |
| 51 | Pennroad | 3⅛ | 2⅞ | 3⅛ |
| .40 | Pepperell (6.08) | 81 | 80¾ | 81 |
| 1 | †Phoenix Sec | 1⅛ | 1⅛ | 1⅛ |
| 153 | †Pioneer Gold (.60) | 11⅝ | 10⅝ | 11⅛ |
| 1 | Pitney-Bowes | 3 | 3 | 3 |
| 5 | Pitts Pl Gl (.60) | 34 | 32¾ | 34 |
| 1 | †Potrero Sugar | 1 | 1 | 1 |
| 61 | Premier Gold (.12) | 1¼ | 1⅛ | 1¼ |
| 14 | Prod Roy | [illegible] | [illegible] | [illegible] |
| 9 | †Pruden Inv | 5⅛ | 5½ | 5⅛ |
| .40 | Pug Sd P 5 pf | 14 | 14 | 14 |
| .30 | Pure Oil pf | 48 | 47¾ | 47¾ |
| | **R** | | | |
| 1 | †Reiter-Fost | 1⅜ | 1⅜ | 1⅜ |
| 10 | †Roan A Cop | 23½ | 22⅞ | 23½ |
| 5 | †Royal Type | 9⅞ | 8⅞ | 9⅞ |
| | **S** | | | |
| .25 | Safety Car H&L(2g) | 40 | 40 | 40 |
| 10 | †St Anthony Gold | ⅜ | ⅜ | ⅜ |
| 2 | St Regis Paper | 3⅛ | 3⅛ | 3⅛ |
| 2 | Schulte R Est | 16⅜ | 16½ | 16⅜ |
| 2 | Segal Lock | ⅝ | ⅝ | ⅝ |
| 7 | †Shattuck Denn | 2⅜ | 2¼ | 2¼ |
| 2 | †Shenandoah | 1¾ | 1⅝ | 1⅝ |
| 8.50 | Sherwin-Wms (2) | 37¼ | 34⅞ | 37¼ |
| .20 | Singer Mfg (6) | 140½ | 140½ | 140½ |
| 3 | Singer Ltd | 3⅜ | 3⅛ | 3⅜ |
| 3 | Sonotone Corp | 3⅛ | 3 | 3 |
| 115 | So Am G & Pl | 3 | 2¼ | 3 |
| 1 | So Penn Oil (.80) | 16½ | 16½ | 16½ |
| 1 | St Brew Scranton | [illegible] | [illegible] | [illegible] |
| 19 | St Oil Ind (1) | 29½ | 28⅞ | 29½ |
| 7 | St Oil Ky (1) | 14¾ | 14 | 14¾ |
| 1 | St Oil Neb (1) | 14 | 14 | 14 |
| .50 | St Oil Ohio | 23½ | 23½ | 23½ |
| 39 | †Stand Sil-Lead | ⅜ | ⅜ | ⅜ |
| 5 | †Starrett | 1 | ⅞ | 1 |
| 1 | †Starrett pf | 2 | 2 | 2 |
| 6 | †Stutz Motor Am | 7 | 6 | 7 |
| 1 | †Sun Invest | 2½ | 2½ | 2½ |
| 5 | Sunray Oil | ⅝ | ⅝ | ⅝ |
| 41 | Swift & Co | 14⅝ | 13⅞ | 14⅛ |
| 7 | Swift Int (2) | 22⅞ | 21½ | 22⅞ |
| 3 | Swiss Oil Corp | 1½ | 1⅛ | 1½ |
| | **T** | | | |
| 1 | Tampa El (2.24) | 24½ | 24½ | 24½ |
| 4 | Tastyeast A | 1¼ | 1⅛ | 1¼ |
| 9 | Technicolor | 11¼ | 10¾ | 11¼ |
| 206 | †Teck-Hugh G (.60) | 6⅛ | 6 | 6⅛ |
| 1 | †Tonopah Min | ⅜ | ⅜ | ⅜ |
| 1 | †Tri-Cont war | 2 | 2 | 2 |
| 5 | Tubize Chat | 15¼ | 13⅝ | 15¼ |
| | **U** | | | |
| 1 | Union Tob | ⅛ | ⅛ | ⅛ |
| 1 | United Corp war | 2¼ | 2¼ | 2¼ |
| 1 | †United Dry Docks | 1⅛ | 1⅛ | 1⅛ |
| 24 | United Founders | 1⅛ | 1 | 1⅛ |
| 35 | United Gas | 2⅝ | 2½ | 2⅝ |
| 7 | United Gas war | ⅜ | ⅜ | ⅜ |
| 7 | United Gas pf | 23½ | 22 | 23½ |
| 3 | United L & P A | 3¼ | 3⅛ | 3¼ |
| 2 | United L & P cv pf | 13 | 12⅞ | 13 |
| 59 | Un Molasses Ltd | 3⅜ | 3⅛ | 3⅜ |
| 42 | †U S & I Sec pf | 42 | 42 | 42 |
| 1 | U S Elec Pow | ⅝ | ⅝ | ⅝ |
| 8 | U S El Pow war | ⅛ | ⅛ | ⅛ |
| 4 | U S Foil B (.40) | 6 | 5⅝ | 6 |
| .25 | U S Play Cd (1) | 16 | 16 | 16 |
| 11 | United Verde (.40) | 3⅜ | 3⅛ | 3⅜ |
| 1 | Utah Apex M | 1⅛ | 1⅛ | 1⅛ |
| 1 | †Utility Equities | 1⅝ | 1⅝ | 1⅝ |
| 14 | Util P & L | 1⅛ | 1 | 1⅛ |
| 1 | Util P & L pf | 8 | 8 | 8 |
| 1 | Util & Ind pf | 3½ | 3½ | 3½ |
| | **V** | | | |
| 3 | †Venezuel Pet | ⅝ | ⅝ | ⅝ |
| | **W** | | | |
| 43 | †Wenden Cop | ¼ | ¼ | ¼ |
| .10 | West Md 1st pf | 35 | 35 | 35 |
| 1 | †Williams R C | 11 | 11 | 11 |
| 1 | Woodwth Ltd(.463g) | 21½ | 21½ | 21½ |
| 335 | Wright Harg (.25b) | 8½ | 8 | 8⅜ |
| | **Y** | | | |
| 2 | †Yukon Gold | ½ | ½ | ½ |

**DOMESTIC BONDS.**

| Sales in hundreds. | | High | Low | Close |
|---|---|---|---|---|
| | **A** | | | |
| 3 | Ala Pow 5 '46 | 77 | 76¼ | 76¼ |
| 12 | Ala Pow 5 '51 | 72 | 70 | 71¼ |
| 11 | Ala Pow 5 '68 | 62⅝ | 62 | 62 |
| 9 | Ala Pow 4½ '67 | 56 | 56 | 56 |
| 1 | Ala Pow 5 '56 | 73 | 73 | 73 |
| 41 | Alum Co 5 '52 | 98½ | 98⅛ | 98⅛ |
| 2 | Alum Ltd 5 '48 | 64 | 63¾ | 63¾ |
| 6 | Am Cmwl P 6 '40 | 1⅝ | 1⅝ | 1⅝ |
| 1 | Am & Cont 5 '43 | 80 | 80 | 80 |
| 4 | Am E & P 6 '57 A | 22½ | 22 | 22 |
| 22 | Am G&E 5 2028 | 75 | 74½ | 75 |
| 1 | Am G & Pow 6 '39 | 26⅛ | 26⅛ | 26⅛ |
| 3 | Am G & P 5 '53 | 22 | 21¾ | 21¾ |
| 6 | Am P & L 6 2016 | 51 | 50¼ | 50¼ |
| 4 | Am Rad 4½ '47 | 101¼ | 101¼ | 101¼ |
| 48 | Am Roll M 5 '38 | 85⅝ | 83½ | 85½ |
| 7 | Am Roll M 5 '48 | 67 | 66¼ | 66¼ |
| 47 | Am Roll M 4½ '33 | 99½ | 98½ | 99½ |
| 3 | Appal El P 5 '56 | 83⅝ | 82½ | 83½ |
| 2 | Appal Pow 6 2024A | 73 | 73 | 73 |
| 1 | Ark P&L 5 '56 | 70¼ | 70¼ | 70¼ |
| 18 | As El 4½ '53 | 27 | 26¼ | 26⅞ |
| 1 | As G&E 5½ '38 in ct | 16 | 16 | 16 |
| 16 | As G & E 5 '50 | 15¼ | 14⅞ | 15¼ |
| 24 | As G & E 5 '68 | 15⅛ | 14⅞ | 15⅛ |
| 15 | As G&E 4½ '49 C | 14 | 13⅝ | 14 |
| 11 | As Rayon 5 '50 | 45 | 44 | 44¼ |
| 1 | As Tel Ut 5½ '44C | 11¼ | 11¼ | 11¼ |
| 1 | As T Ut 5½ '44ctf | 11 | 11 | 11 |
| 2 | As Tel Ut 6 '33 | 16 | 16 | 16 |
| 7 | As T&T 5½ '55 A | 42½ | 42 | 42 |
| | **B** | | | |
| 34 | Baldw Loc 6 '38 ww | 102½ | 101 | 102½ |
| 21 | Baldw Loc 6 '38 xw | 73¼ | 73 | 73 |
| 1 | Bell T Can 5 '55 A | 101¾ | 101¾ | 101¾ |
| 4 | Bell T Can 5 '57 B | 101⅞ | 101⅞ | 101⅞ |
| 24 | Bell T Can 5 '60 C | 101 | 101 | 101 |
| 1 | Bost Con Gas 5 '47 | 104⅛ | 104⅛ | 104⅛ |
| | **C** | | | |
| 3 | Can Nor P 5 '53 A | 75 | 75 | 75 |
| 21 | Can Pac 6 '42 | 100½ | 100 | 100½ |
| 5 | Caro P&L 5 '56 | 60 | 58½ | 58½ |
| 1 | Cedar Rap Mfg 5 '53 | 102 | 102 | 102 |
| 2 | Cen Ariz L&P 5 '60 | 75 | 75 | 75 |
| 3 | Cen Ill Lt 5 '43 | 104 | 104 | 104 |
| 3 | Cen Ill P S 5 '56E | 61½ | 61½ | 61½ |
| 1 | Cen Ill P S 5 '68G | 59 | 59 | 59 |
| 11 | Cen Ill PS4½ '67 F | 56 | 55¼ | 56 |
| 1 | Cen Oh L&P 5 '50A | 66 | 66 | 66 |
| 33 | Cen P&L 5 '56 | 50 | 47½ | 50 |
| 6 | Cen Pow 5 '57 D | 53⅝ | 50⅝ | 53⅝ |
| 10 | Cen St El 5½ '54 | 36¼ | 35¼ | 35¼ |
| 3 | Cen St El 5 '48 | 36 | 35 | 35 |
| 3 | Cen St P&L 5½ '53 | 39⅞ | 39½ | 39½ |
| 7 | Chi Dis E 4½ '70A | 71½ | 71¼ | 71¼ |
| 16 | Chi Ry cod 5 '27 | 53 | 52 | 52 |
| 1 | Cin St Car 6 '55 B | 49 | 49 | 49 |
| 1 | Cities Serv 5 '66 | 33⅛ | 33⅛ | 33⅛ |
| 55 | Cities Serv 5 '50 | 34 | 33⅛ | 34 |
| 2 | Cit S Gas 5½ '42 | 53 | 53 | 53 |
| 2 | Cit S G Pipe 6 '43 | 66 | 65½ | 65½ |
| 3 | Cit S P&L 5½ '49 | 32½ | 32⅛ | 32½ |
| 33 | Cit S Pow 5½ '52 | 33⅛ | 32 | 32¼ |
| 4 | Cleve E Ill 5 '39 | 106 | 106 | 106 |
| 1 | Comwl Ed 5 '53 A | 97¼ | 97¼ | 97¾ |
| 2 | Comwl Ed 5 '54 B | 98 | 98 | 98 |
| 10 | Comwl Ed 4½ '56C | 90 | 88¾ | 90 |
| 7 | Comwl Ed 4 '81 F | 80 | 79½ | 80 |
| 3 | Comw'l Ed 5½ '62G | 102 | 102 | 102 |
| 6 | Comw'l Sub5½ '48A | 66 | 65 | 66 |
| 1 | Commun P&L 5 '57 | 40 | 40 | 40 |
| 2 | Conn L&P 5 '62 D | 105¾ | 105⅝ | 105⅝ |
| 5 | Conn Riv P 5 '52 A | 95⅞ | 95 | 95½ |
| 11 | Con GEL&P Bal'61 | 98¼ | 97⅛ | 98¼ |
| 1 | Con Gas Ut 6 '43 A | 39 | 39 | 39 |
| 5 | Consum P 4½ '58 | 100 | 99⅞ | 100 |
| 8 | Cont G&E 5 '58 A | 45⅜ | 45 | 45¼ |
| 2 | C Meehan C6½ '45A | 4½ | 4¼ | 4¼ |
| 1 | Crane Co 5 '40 | 81½ | 81⅛ | 81½ |
| 21 | Cudahy P 5½ '37 | 98⅛ | 97⅞ | 97⅞ |
| 5 | Cudahy P 5 '46 | 102¾ | 102⅝ | 102¾ |
| 1 | Cumb CP&L 4½ '56 | 82½ | 82¼ | 82½ |
| | **D** | | | |
| 1 | Del El Pow 5½ '59 | 75 | 75 | 75 |
| 1 | Denver G&E 5 '49 | 101 | 101 | 101 |
| 7 | Derby G&E 5 '46 | 103⅛ | 102⅞ | 103 |
| 13 | Det C Gas 6 '47 A | 85⅜ | 85⅛ | 85⅜ |
| 21 | Det C Gas 5 '50 B | 79⅜ | 79⅛ | 79⅜ |
| | **E** | | | |
| 4 | Ed El Ill 5 '35 | 103⅛ | 102⅞ | 102⅞ |
| 1 | El Pas Nat G 6½ '38 | 25 | 25 | 25 |
| 22 | Elec P&L 5 2030 | 35⅜ | 33⅛ | 35⅜ |
| 8 | Empire Dis E 5 '52 | 55 | 54½ | 55 |
| 11 | Emp O&R 5½ '42 | 48⅛ | 47⅝ | 48 |
| | **F** | | | |
| 5 | Fed Water 5½ '54 | 28 | 26½ | 26½ |
| 6 | Fstone Cot M 5 '48 | 87½ | 87½ | 87½ |
| 6 | Fstone Tire 5 '42 | 90¾ | 90⅛ | 90¾ |
| 9 | Fla P&L 5 '54 | 59½ | 58½ | 59½ |
| 5 | Fla P 5½ '79 A | 59½ | 59 | 59 |
| | **G** | | | |
| 9 | Gatin P 5 '56 | 75½ | 74½ | 75½ |
| 2 | Gatin P 6 '41 | 69 | 69 | 69 |
| 1 | Gatin P 6 '41 B | 67¼ | 67¼ | 67¼ |
| 3 | Gen Mot As 5 '36 | 103¼ | 103¼ | 103¼ |
| 1 | Gen Pub S 5 '53 | 66½ | 66½ | 66½ |
| 1 | Gen Pub Ut 6½ '56 | 28½ | 28½ | 28½ |
| 1 | Gen Pub Ut 6½ '33 | 39½ | 39½ | 39½ |
| 2 | Gen Refract 6 '38ww | 94 | 92 | 94 |
| 11 | Gen W Wk 5 '43A | 45 | 44 | 45 |
| 22 | Geo Pow 5 '67 | 68¼ | 67½ | 68 |
| 9 | Gillette 5 '40 | 96½ | 96½ | 96½ |
| 1 | Glen Ald Coal 4 '65 | 58 | 58 | 58 |
| 1 | Glidden Co 5½ '35 | 94 | 94 | 94 |
| 15 | †Gobel (A) 6½ '35A | 83½ | 79⅞ | 83⅛ |
| 3 | Grand Trunk 4 '50 | 69 | 68 | 69 |
| 8 | Grand Trunk 6½ '36 | 101¼ | 101¼ | 101¼ |
| 2 | Great West P 5 '46 | 99¼ | 99 | 99 |
| 7 | Gulf Oil Pa 5 '47 | 101⅛ | 101 | 101 |
| 5 | Gulf Oil Pa 5 '37 | 101¼ | 101 | 101 |
| 10 | Gulf St Ut 5 '56 A | 67 | 66⅝ | 66⅝ |
| | **H** | | | |
| 1 | Hackensack W5 '77A | 101 | 101 | 101 |
| 2 | Hall Pr 5½ '47 A | 65 | 64⅞ | 65 |
| 1 | Hood Rub 7 '36 | 68½ | 68½ | 68½ |
| 11 | Hood R 5½ '36 | 59 | 58 | 59 |
| 1 | Hous Lt&P 4½ '78D | 92 | 92 | 92 |
| 5 | Hous Lt&P 4½ '81E | 92½ | 91 | 91 |
| 6 | Hous Lt&P 5 '53A | 100 | 100 | 100 |
| 10 | Hydr P Nia F 5 '50 | 105 | 104¾ | 104¾ |
| 2 | †Hygrade Fds 6 '49A | 47½ | 46 | 47½ |
| | **I** | | | |
| 21 | Ill Cen 4½ '34 | 68½ | 68 | 68½ |
| 7 | Ill P & L 5 '56 C | 53½ | 53½ | 53½ |
| 7 | Ill P & L 5½ '57 | 45 | 44¾ | 45 |
| 22 | Ill P & L 6 '53A | 60 | 59 | 60 |
| 3 | Ill P & L 5½ '54B | 56½ | 56 | 56½ |
| 1 | Ind El 6 '47 | 63½ | 63½ | 63½ |
| 1 | Ind E 5 '51 C | 58⅝ | 58⅝ | 58⅝ |
| 1 | IndHyEl 5 '58A | 54 | 54 | 54 |
| 3 | Ind Svc 5 '50 | 26 | 25⅛ | 26 |
| 8 | IndnaplsP&L 5 '57A | 85 | 84 | 84 |
| 10 | Int P Sec 6½ '55C | 91 | 90 | 91 |
| 4 | Int Sec Am 5 '47 | 50¼ | 49½ | 49½ |
| 1 | Inters I&St 5½ '46A | 54 | 54 | 54 |
| 7 | Inters Pow 6 '52 | 35 | 33½ | 33½ |
| 10 | Inters Pow 5 '57 | 47½ | 47½ | 47½ |
| 5 | Inters P Sv 5 '56 D | 57 | 57 | 57 |
| 7 | Inters P Sv 4½ '58 | 53 | 52½ | 53 |
| 2 | Ia-Neb L&P 5 '57 | 71½ | 71⅛ | 71⅛ |
| 3 | Ia-Neb L&P 5 '61B | 70¼ | 70¼ | 70¼ |
| 2 | Ia Pub Sv 5 '57 | 67⅛ | 66½ | 67⅛ |
| 10 | Ia Ry&Lt 5½A '45 | 75⅞ | 75¾ | 75¾ |
| | **J** | | | |
| 2 | JamaicaWt 5½ '55A | 102 | 102 | 102 |
| 8 | JerCenP&L 4½ '61C | 82¾ | 82 | 82¾ |
| 3 | JerCen P&L 5 '47B | 91 | 91 | 91 |
| | **K** | | | |
| 2 | Kan P&L 5 '57B | 80 | 80 | 80 |
| 1 | Kan P&L 6 '55A | 89 | 89 | 89 |
| 2 | Kan Pow 5 '47 A | 66 | 65¼ | 66 |
| 1 | KyUtil 5½ '55F | 61 | 61 | 61 |
| 6 | Kimber-Cl 5 '43A | 92 | 91 | 91 |
| 1 | KopGas&C 5 '47 | 76 | 76 | 76 |
| 2 | Kresge 5 '45 | 92¾ | 92¾ | 92¾ |
| 3 | Kresge 5 '45 ctf | 90 | 90 | 90 |
| | **L** | | | |
| 2 | Laclede G 5½ '35 | 56 | 56 | 56 |
| 5 | Leh P S 6 2026 A | 69¾ | 69⅛ | 69¾ |
| 1 | Lex Util 5 '52 | 60 | 60 | 60 |
| 1 | Lib McN & L 5 '42 | 60 | 60 | 60 |
| 3 | LosAngG&E 5½ '43F | 101 | 101 | 101 |
| 1 | LouG&E Ky 4½ '61C | 91¾ | 91¾ | 91¾ |
| 21 | Lou P & L 5 '57 | 78 | 77 | 78 |
| | **M** | | | |
| 6 | Manitoba P 5½ '51A | 26 | 26 | 26 |
| 1 | Mass Gas 5½ '46 | 85¾ | 85¾ | 85¾ |
| 2 | McCord R 6 '43 | 35 | 35 | 35 |
| 2 | Memph P&L 5 '48 | 91⅝ | 91⅝ | 91⅝ |
| 13 | Metro Ed 5 '62 F | 87 | 86½ | 86½ |
| 3 | MidStPet 6½ '45A | 49¾ | 49¾ | 49¾ |
| 1 | Minn P&L 4½ '78 | 65 | 65 | 65 |
| 5 | Minn P&L 5 '55 | 67 | 66 | 67 |
| 5 | Miss P & L Co 5 '57 | 60 | 59¾ | 60 |
| 4 | Mo P&Lt 5½ '55 A | 93 | 93 | 93 |
| 7 | Monon WP 5½ '53B | 61½ | 61 | 61 |
| 5 | Mont LH&P 5 '51 A | 102 | 102 | 102 |
| 16 | Munson S S 6½ '37 | 12 | 10 | 11¾ |
| | **N** | | | |
| 6 | Narragansett 5 '57 | 101½ | 100⅝ | 101½ |
| 5 | Nat P&L 6 2026 A | 64 | 64 | 64 |
| 4 | Nat P&L 5 2030 B | 54½ | 54 | 54 |
| 6 | Nat Pub S 5 '78 ctf | 9½ | 9¼ | 9¼ |
| 2 | Nat Tea 5 '35 | 97⅜ | 97⅜ | 97⅜ |
| 3 | Nebr Pow 4½ '81 | 97⅛ | 97⅛ | 97⅛ |
| 47 | Nevada Cal E 5 '56 | 66 | 63 | 64 |
| 7 | N Eng G&E 5 '50 | 42½ | 41½ | 41¾ |
| 6 | N Eng G&E 5 '48 | 43 | 42⅝ | 42⅞ |
| 5 | N Eng G&E 5 '47 | 41½ | 41 | 41½ |
| 28 | N Eng Pow 5½ '54 | 60¼ | 59¾ | 60 |
| 28 | N Eng Pow 5 '48 | 57½ | 57 | 57½ |
| 1 | N Orl P S 6 '49 A | 29½ | 29½ | 29½ |
| 10 | N Orl P S 4½ '35 | 43 | 41¼ | 43 |
| 2 | NY&West Lt 5 '54 | 102 | 102 | 102 |
| 5 | NY&West Lt 4 2004 | 93 | 93 | 93 |
| 2 | †NY Fgn 5½ '48 | 56 | 56 | 56 |
| 2 | NY Pa&Ohi 4½ '35 | 98½ | 98½ | 98½ |
| 30 | NY P&Lt 4½ '67 | 87 | 86¼ | 86⅞ |
| 20 | NY St E&G 4½ '80 | 71½ | 71 | 71 |
| 8 | Niag Fall P 6 '50 | 106 | 106 | 106 |
| 5 | Niag Fall P 5 '59 A | 104 | 104 | 104 |
| 4 | N Am L&P 5 '36 | 87¼ | 87¼ | 87¼ |
| 5 | N Am L&P 5½ '56A | 31 | 31 | 31 |
| 1 | Nor Ind P S 5 '69 | 62 | 62 | 62 |
| 2 | Nor Ind P S 5 '66C | 65 | 65 | 65 |
| 6 | N Oh P&L 5½ '51 | 88½ | 88⅜ | 88½ |
| 6 | Nor State P 4½ '61 | 86½ | 86 | 86½ |
| 2 | Northw El 6 '35 | 66 | 66 | 66 |
| 1 | Northw P S 5 '57 A | 62 | 62 | 62 |
| | **O** | | | |
| 6 | Ohio Edis 5 '60 | 86 | 85¾ | 86 |
| 1 | Ohio Pow 5 '52 B | 100 | 100 | 100 |
| 8 | Ohio Pow 4½ '56 D | 91 | 90 | 90½ |
| 2 | Ohio Pub S 5½ '61E | 80 | 80 | 80 |
| 1 | Ohio Pub S 5 '54 D | 82 | 82 | 82 |
| 4 | Okla G&E 6 '40 A | 70 | 69½ | 69½ |
| 8 | Okla G&E 5 '50 | 82¾ | 82 | 82¾ |
| 1 | Okla P&Wat 5 '48 A | 47 | 47 | 47 |
| 2 | Osgood 6 '38 | 34¾ | 34¾ | 34¾ |
| | **P** | | | |
| 9 | Pac G&E 4½ '57 E | 92⅞ | 92⅜ | 92⅛ |
| 6 | †Pac G&E 4½ '60F | 92¾ | 92¼ | 92¼ |
| 9 | Pac G&E 5 '55 D | 100⅝ | 100⅜ | 100⅝ |
| 3 | Pac G&E 5½ '52 C | 103¼ | 102¾ | 102¾ |
| 1 | Pac G&E 6 '41 B | 107 | 107 | 107 |
| 6 | Pac Inv 5 '48 A | 73 | 72 | 72 |
| 18 | Pac P&L 5 '55 | 51¾ | 50¼ | 51⅝ |
| 2 | Pac Wes Oil 6½ '43 | 75⅞ | 75¾ | 75¾ |
| 1 | Palmer Louis 6 '38 | 91 | 91 | 91 |
| 5 | Pen C P&L 4½ '77 | 66½ | 66 | 66 |
| 6 | Pen Cen P&L 5 '79 | 69 | 68 | 69 |
| 17 | Pa Oh Ed 5½ '59 B | 46½ | 45 | 45 |
| 6 | Pa Oh P&L 5½ '54A | 92¼ | 92 | 92 |
| 12 | Pa Wat & P 5 '40 | 105⅝ | 104¾ | 105⅝ |
| 4 | Peo G L&C 6 '57 C | 91¼ | 90 | 91 |
| 5 | Peo L&P 5 '79 | 3⅝ | 3⅝ | 3⅝ |
| 2 | Phila El 5 '66 | 108½ | 108½ | 108½ |
| 2 | Phila El P 5½ '72 | 107 | 106⅛ | 106⅛ |
| 7 | Phil Sub G&E 4½ '57 | 101 | 101 | 101 |
| 13 | Pied El 6½ '60 A | 78 | 77¾ | 77¾ |
| 1 | Pied N Ry 5 '54 A | 77½ | 77½ | 77½ |
| 6 | Pot Ed 5 '56 E | 82⅜ | 82 | 82 |
| 5 | Pow Cor Can 4½ B | 53½ | 53½ | 53½ |
| 1 | Pow Cor NY 5½ '47 | 51 | 51 | 51 |
| 3 | Pow CorNY 6½ '42A | 80½ | 80½ | 80½ |
| 4 | Proc & G 4½ '47 | 105½ | 105½ | 105½ |
| 3 | Pub S N Ill 5 '56 | 72 | 72 | 72 |
| 2 | Pub S N Ill 5 '66 C | 72¾ | 72¾ | 72¾ |
| 2 | Pub S N Ill 4½ '81F | 67½ | 67½ | 67½ |
| 7 | Pub S N Ill 6½ '37G | 90½ | 90 | 90½ |
| 4 | Pub S NJ 5 ctfs | 109¾ | 109¾ | 109¾ |
| 4 | Pub S Okla 5 '61 C | 68¼ | 68 | 68¼ |
| 5 | Pub S Okla 5 '57 D | 68¼ | 68¼ | 68¼ |
| 31 | Pug Sd P&L 5½ '49 | 51½ | 51 | 51¼ |
| 15 | Pug Sd P&L 5 '50 C | 50⅝ | 50⅝ | 50⅝ |
| 11 | Pug Sd P&L 4½ '50D | 48 | 47⅝ | 47⅝ |
| | **Q** | | | |
| 1 | Queens Boro G4½ '58 | 90½ | 90½ | 90½ |
| | **R** | | | |
| 4 | Roch Cen P 5 '53 | 31 | 30¼ | 31 |
| 3 | Roch Ry&L 5 '54 | 105⅝ | 105⅝ | 105⅝ |
| | **S** | | | |
| 1 | St L G & C 6 '47 | 5½ | 5½ | 5½ |
| 6 | Safe Har W 4½ '79 | 100¼ | 100¼ | 100¼ |
| 10 | San Ant PS 5 '58 B | 71 | 70 | 70 |
| 2 | San JoaqL&P6 '52B | 98¼ | 98¼ | 98¼ |
| 10 | Seattle Lt 5 '49 | 32 | 31 | 32 |
| 22 | Shaw W&P 4½ '67A | 71⅝ | 70⅝ | 71¼ |
| 2 | Shaw W&P 4½ '68B | 70⅝ | 70⅝ | 70⅝ |
| 5 | Shaw W&P 4½ '70D | 71¼ | 71 | 71¼ |
| 15 | Shaw W&P 5 '70 C | 79¼ | 78 | 78 |
| 2 | Sheffield Stl 5½ '48 | 85 | 85 | 85 |
| 32 | SEP&L 6 2025 A | 52¼ | 51 | 52¼ |
| 1 | Sou Car Pow 5 '37 | 59⅛ | 59⅛ | 59⅛ |
| 3 | So Cal Ed 5 '39 | 105⅛ | 105⅛ | 105⅛ |
| 8 | So Cal Ed 5 '51 | 100⅛ | 100¼ | 100⅛ |
| 2 | So Cal Ed 5 '52 | 101 | 100⅞ | 100⅞ |
| 1 | So Cal Ed 5 '54 | 101 | 101 | 101 |
| 5 | So Cal G 5½ '52 B | 98⅛ | 98⅛ | 98⅛ |
| 3 | So Cal G 4½ '61 | 85 | 84⅛ | 85 |
| 5 | So Ind Ry 4 '51 | 55½ | 55½ | 55½ |
| 6 | So Nat G 6 '44 | 57½ | 57 | 57½ |
| 1 | So Nat G 6 '44 stp | 60 | 60 | 60 |
| 1 | Southw A T 5 '61 A | 48 | 48 | 48 |
| 4 | Southw G&E 5 '57A | 68⅛ | 68⅛ | 68⅛ |
| 16 | Southw G&E 5 '57B | 69 | 67½ | 67½ |
| 8 | Southw L&P 5 '57A | 56⅛ | 53½ | 56⅛ |
| 1 | Southw N G 6 '45 | 38 | 38 | 38 |
| 4 | Southw P&L 62022A | 48½ | 48½ | 48½ |
| 1 | Stand G&E 6 '35 | 61 | 61 | 61 |
| 17 | Stand G&E 6 '35 cvt | 60½ | 60 | 60 |
| 8 | Stand G&E 6 '51 | 43½ | 43¼ | 43¼ |
| 9 | Stand G&E 6 '66 | 42½ | 42 | 42 |
| 1 | Stand Inv 5½ '39 | 67 | 67 | 67 |
| 10 | Stand Inv 5 '37 | 67 | 67 | 67 |
| 6 | Stand P&L 6 '57 | 39⅛ | 39⅛ | 39⅛ |
| 2 | Stand Tel 5½ '43 | 17⅛ | 17⅛ | 17⅛ |
| 4 | Sun Oil 5½ '39 | 103¾ | 103¾ | 103¾ |
| 10 | Superpow Ill 4½ '70 | 67¾ | 65 | 66 |
| 2 | Superpow Ill 4½ '68 | 67 | 67 | 67 |
| 4 | Superpwr Ill 6 '61 | 83 | 81½ | 81½ |
| 7 | Swift & Co 5 '40 | 100 | 99½ | 100 |
| 1 | Swift & Co 5 '44 | 105 | 105 | 105 |
| 1 | Syracuse L 5½ '54 | 103¾ | 103⅝ | 103⅝ |
| | **T** | | | |
| 3 | Tenn El P 5 '56 | 57 | 57 | 57 |
| 1 | †Tex Cit Gas 5 '48 | 56 | 56 | 56 |
| 7 | Tex El S 5 '60 | 73 | 72½ | 72½ |
| 3 | Tex Gas Ut 6 '45 | 19 | 18½ | 18¾ |
| 4 | Tex P&L 5 '56 | 76¼ | 76¼ | 76¼ |
| 1 | †Thermoid 6 '34 | 43 | 43 | 43 |
| 1 | Tide Wat P 5 '79 A | 56¾ | 56¾ | 56¾ |
| 10 | Toledo Ed 5 '62 | 91¾ | 91¼ | 91½ |
| 8 | Twin CRT 5½ '52 A | 24 | 23½ | 23½ |
| | **U** | | | |
| 5 | Un Atlantic 4½ '37 | 101 | 101 | 101 |
| 11 | Union El 5 '67 B | 100 | 99 | 99 |
| 18 | Un Gulf Cor 5 '50 | 102¼ | 102 | 102 |
| 2 | Un L&P 5½ '74 | 38 | 36½ | 36½ |
| 7 | Un L&P 6 '75 | 36¼ | 35 | 36 |
| 23 | Un L&Ry 5½ '52 | 41¼ | 40 | 40½ |
| 1 | U S Rub 6½ '35 | 78 | 78 | 78 |
| 1 | Utica G&E 5 '52 E | 98 | 98 | 98 |
| 1 | Utica G&E 5 '56 D | 96⅛ | 96⅛ | 96⅛ |
| | **V** | | | |
| 1 | Virg El&P 5 '55 A | 93¾ | 93¾ | 93¾ |
| | **W** | | | |
| 2 | Waldorf Ast 7 '54ctfs | 3¾ | 3¾ | 3¾ |
| 11 | Wash Gas Lt 5 '58 | 83¾ | 83¼ | 83¼ |
| 2 | Wash Wat P 5 '60 | 85 | 85 | 85 |
| 6 | West Tex Ut 5 '57A | 48⅝ | 46 | 48⅝ |
| 7 | W Un G&E 5½ '55A | 74 | 74 | 74 |
| 3 | Westvaco Ch 5½ '37 | 102¾ | 102 | 102 |
| 11 | Wis Minn L&P 5 '44 | 69¼ | 69 | 69 |
| 3 | Wisc P&L 5 '58 F | 65 | 65 | 65 |
| | **Y** | | | |
| 1 | Yadkin Riv P 5 '41 | 75¼ | 75¼ | 75¼ |

**FOREIGN BONDS.**

| Sales in hundreds. | | High | Low | Close |
|---|---|---|---|---|
| 2 | Baden C Mun 7 '51 | 24 | 24 | 24 |
| 95 | Com Prvt Bk 5½ '37 | 52½ | 52 | 52 |
| 5 | Den Mg Bk 5 '72 IX | 71 | 71 | 71 |
| 1 | Europ Mg 7 '67 C | 30⅞ | 30⅞ | 30⅞ |
| 12 | Ger C Mun 7 '47 | 34½ | 33½ | 33½ |
| 11 | Ger C Mun 6 '47 | 33 | 32¾ | 33 |
| 3 | Gesfuerel 6 '53 | 41 | 39½ | 41 |
| 1 | Hambrg El 5½ '38 | 62½ | 62½ | 62½ |
| 1 | Hanover St 6½ '49 | 38⅝ | 38⅝ | 38⅝ |
| 13 | It Sup Pw 6 '63 A | 68⅝ | 68¼ | 68¼ |
| 4 | Mendoza Pr 7½ '51 | 36 | 36 | 36 |
| 2 | Nippon E P 6½ '53 | 63½ | 63½ | 63½ |
| 4 | Pomerania El 6 '53 | 30¼ | 30¼ | 30¼ |
| 10 | Prussia El 6 '54 | 44 | 42 | 44 |
| 8 | Ruhr Gas 6½ '53 A | 48 | 46 | 48 |
| 1 | Ruhr Huang 6½ '58 | 33½ | 33½ | 33½ |
| 12 | Russian 6½ 1919 | 5½ | 4⅞ | 4⅞ |
| 20 | Russ 6½ ctfNC19 | 4¼ | 4 | 4 |
| 33 | Russ 5½ 1921 | 5 | 4 | 4⅞ |
| 5 | Russ 5½ ctf 1921 | 4 | 4 | 4 |
| 5 | Saxon Pub Wks6 '37 | 47¼ | 47¼ | 47¼ |
| 22 | Stinnes 7 '36 | 42¾ | 42 | 42¾ |
| 6 | Stinnes 7 '46 | 38½ | 37 | 38½ |
| 1 | Terni Elec 6½ '53 | 78 | 78 | 78 |
| 8 | Un El Svc 7 '56 | 82 | 81½ | 82 |
| 1 | Un Ind 6½ '41 | 46 | 46 | 46 |
| 5 | Un Ind 6 '45 | 46½ | 46½ | 46½ |

†Officially listed on application by the corporation.

Other securities are admitted to dealing as "unlisted" on application of a regular member and approval by the listing committee.

XD—Ex dividend. EX—First sale since ex dividend date or dates. XR—Ex rights. (a) Plus extra or extras. (b) Including extra or extras. (d) Payable in scrip. (e) Paid last year. (f) Payable in stock. (g) Paid so far this year. (h) Cash or stock. (k) Accumulated dividend paid this year. (m) Also extra cash or stock dividend paid since January 1. (ur) Under rule. (ww) With warrants. (xw) Without warrants.

## Chicago Live Stock.

Chicago, Oct. 24 (A.P.).—(U. S. Department of Agriculture).—HOGS—Receipts, 17,000, including 5,000 direct; closed slow, 10@20 lower on weights below 240 lbs.; others steady to 10 lower; early top, 4.50; late bulk, 140-300 lbs., 4.10@4.35; pigs, 3.25@4.00; packing sows largely 3.25@3.65; shippers, 1,000; estimated holdover, 2,000; light light, good and choice, 140-160 lbs., 4.00@4.35; light weight, 200-250 lbs., 4.25@4.40; heavy weight, 250-350 lbs., 3.65@4.40; packing sows, medium and good, 275-550 lbs., 3.00@3.75; pigs, good and choice, 100-130 lbs., 3.25@4.00.

CATTLE—Receipts, 8,000; calves, 2,000; market emphatically on weight basis; all light heifer and mixed yearlings and yearling steers scaling under 900 lbs. strong to 25, mostly 10@15, higher; long yearling steers strong to shade higher; medium weight and weighty bullocks fully steady; general market more active; clearance fairly complete, except on stocker and feeder cattle; this class dull and weak; largely fed steer run: bulk, 5.00@6.00; top, 6.40 on long yearlings; 6.25 on medium weight; 6.00 on 1,292-lb. averages. Slaughter cattle and vealers: Steers, good and choice, 550-900 lbs., 5.25@6.50; 900-1,100 lbs., 5.00@6.50; 1,100-1,300 lbs., 4.75@6.25; 1,300-1,500 lbs., 4.50@6.25; common and medium, 550-1,300 lbs., 2.75@5.00; heifers, good and choice, 550-750 lbs., 5.25@6.40; common and medium, 3.00@5.25; cows, good, 2.75@4.00; common and medium, 1.85@2.75; low cutter and cutter, 1.00@1.85; bulls (yearlings excluded), good (beef), 3.00@3.35; cutter, common and medium, 1.75@3.00; vealers, good and choice, 5.75@7.50; medium, 4.50@5.75; cull and common, 3.50@4.50. Stocker and feeder cattle: Steers, good and choice, 500-1,050 lbs., 3.50@5.00; common and medium, 2.00@3.50.

SHEEP AND LAMBS—Receipts, 10,000; lambs strong to 25 higher; top, 7.50 to small killers; bulk natives, 7.25 down; rangers, 7.00@7.35; fed clipped lambs, 6.50; sheep strong to higher; feeding lambs strong; lambs, 90 lbs. down, good and choice, 6.25@7.50; common and medium, 4.50@6.50; ewes, 90-150 lbs., good and choice, 1.50@3.00; all weights, common and medium, 1.25@2.25; feeding lambs, 50-75 lbs., good and choice, 6.00@6.60.

## New York Produce.

New York, Oct. 24 (A.P.).—EGGS—Receipts, 16,394, steady. Mixed colors, unchanged. Whites, nearby pullets, 22@24; nearby peewees, 21; other whites, unchanged; brown, nearby and Western special packs, private sales from stores, 27@37; Western standards, 25@26; other browns, unchanged.

POULTRY—Dressed, steady. Chickens, fresh, 10@22; turkeys, fresh, 10@25; frozen, 15@25; ducks, frozen, 14½@15; other grades unchanged.

Live poultry, slow. All freight grades, unchanged; express chickens, broilers, fowls, and ducks, unquoted; roosters, 8.

BUTTER—Receipts, 20,030, steady and unchanged.

CHEESE—Receipts, 346,250, steady, unchanged.

SUGAR—Raw was steady today influenced by the sharp upturn in futures. Local refiners, however, showed no interest above 3.20, while holders of nearby Cubas were asking 3.26.

Shipment Philippines were available at less than this, with sales confirmed of 22,500 bags to an outport refiner at 3.23 and 27,000 bags to operators at 3.20 to 3.21 for December-January shipment.

Futures showed further advances on covering and scattered trade and commission house buying, promoted by the sharp rise in sterling exchange, with final prices up 6 to 8 points. Sales were 22,900 tons.

The market reacted from an early advance but the setback attracted renewed outside buying, and in the late trading prices made new highs for the day, influenced by the strength of the stock market.

Offerings were comparatively light on the upturn and final prices were at the best of the session.

In refined there were moderate withdrawals, but the new business was light and supplied through second hands. Locally prices were unchanged with refiners listing at 4.60 and second hands around at 4.50.

COFFEE—Was higher today on commission house and European buying, influenced by firmness of other markets while dull conditions in the actual were apparently ignored.

Santos opened 12 to 17 higher and closed 16 to 19 higher. Sales, 9,000. No. 7 opened 17 to 23 higher and closed 16 to 18 higher. Sales, 4,000. Closing quotations, Santos, December 8.00, March 8.10, May 8.15, July 8.18, September 8.36. No. 7, December 5.60, March 5.69, May 5.76, July 5.81, September 5.86.

Spot coffee, dull, Santos 4s, 8½@8¾; Rio 7s, 7. Cost and freight offers included Santos Bourbon 3s and 5s at 8.30@8.50.

## Richmond Markets.

Richmond, Va., Oct. 24 (A.P.).—FRUITS AND VEGETABLES—Receipts liberal and quality excellent. Prices steady and unchanged.

BUTTER—Receipts moderate and market steady, unchanged.

EGGS—Receipts moderate; market steady and unchanged.

POULTRY—Receipts moderate; market around steady and unchanged.

## Factors in Trade.

(Based on Radiograms and Cablegrams to Department of Commerce.)

Production in the United Kingdom remains generally on the upgrade, with chemical trade volume rising steadily, coal output larger in September than in August, the tone of the cotton market firmer, September production of steel ingots considerably above the August volume and output of pigiron only slightly down.

France is still primarily occupied with the problem of balancing the 1934 budget by means of economies and new taxation; a new national equipment program involving heavy expenditure over a period of four years is also contemplated.

While certain indications of improvement persists in Danish business no assurance of permanent strengthening is as yet discernible; the unemployment situation, though still somewhat troublesome, is considerably improved; foreign trade shows a slightly higher value than in 1932, with the adverse balance slightly reduced.

Business activity in Newfoundland increased during September, but the summer fish catch was short and there is a discouraging scarcity of bait; mining, except iron mining, has been active.

The volume of domestic business in Japan has decreased slightly but foreign trade is well maintained except for weakness in cotton textile exports; low prices for rice and a drop in raw silk prices have depressed the agricultural situation.

A cotton commission of the Chinese National Economic Council has been organized to develop a program for strengthening the industry.

A very gradual decline continues in the Philippines, with import business in textiles and food products now at a record low level.

The upward trend of business in British Malaya persists owing to the improvement in rubber and tin prices, and foreign trade approximates last year's in value.

Trading in Netherland India remains steady and the maintenance of better rubber prices is improving confidence.

Further economic gains have been recorded in Australia, with the continuation of better prices for wool and the strengthening of the country's financial position.

## Local Produce.

(Prices paid shippers f. o. b. Washington.) (By the United States Bureau of Agricultural Economics.)

**Eggs.**

Current receipts, 21@23; hennery whites, 30@32; Government graded and dated white eggs: U. S. extras, large, 40; U. S. extras, medium, 30; U. S. standards, 36.

**Live Poultry.**

Fowl: Colored, 12@15; Leghorns, 7@9; roosters, 7@8; fryers, Rocks, 3 pounds up, 16@18; broilers, Rocks, under 3 pounds, 14@15; Reds and mixed colors, 14@15; Leghorns, 12@14. Turkeys—Young toms, 14 pounds and over, 15@16; young hens, 10 pounds and over, 17@19; No. 2s, 13@14; old toms, 12@14; old hens, 12@14. Guinea fowl—Young, 60@70 a pair; old, 40 a pair. Capons, 5 to 6 pounds, 20@23; 7 to 10 pounds, 24@26.

**Fruits.**

HONEYDEWS—Supplies, moderate; demand, moderate; market, steady. California, standard crates, 1.75@2.00.

AVOCADOS—Supplies, light. Florida, boxes, 1.00@1.25.

PEARS—Eastern stock: Supplies, light; demand, moderate; market, steady. New York, bushel baskets, Bartletts, U. S. No. 1, 2-inch minimum, ripe, 2.00. Western stock: Supplies, moderate; demand, light; market, steady. Oregon, boxes, Bartletts, fancy, mostly around 2.50.

GRAPES—Eastern stock: Supplies, light; demand, light; market, steady. New York, 2-quart climax baskets, U. S. No. 1 table Concords, 12½; cartons containing 12 2-quart baskets, Concords and Niagaras, 2.00@2.25; Ohio, cartons containing 12 2-quart baskets, Concords, 1.25. Western stock: Supplies, moderate; demand, slow; market, steady. California, lugs, Thompson Seedless and Flame Tokays, mostly around 1.50.

APPLES—Bushels: Unclassified: Supplies, liberal; U. S. No. 1 stock: Offerings light; demand, light; market, steady. Virginia, Grimes, U. S. No. 1, 2¼ inches minimum, 90@1.00; U. S. No. 1, 2½ inches minimum, 1.25; U. S. No. 1, 2½ inches minimum, Delicious, 1.25@1.35; U. S. Utility, 2¾ inches minimum, Staymans, 1.25; U. S. Utility, 2½ inches minimum, Yorks, 65@75; Pennsylvania, Romes, U. S. No. 1, 2½ inches minimum, 1.25@1.50; unclassified, 2½ inches minimum, 85@1.00. Boxes: Supplies, moderate; demand, light; market, steady. Washington, extra fancy, Delicious, medium to large sizes, 2.15@2.25; fancy, mostly around 2.00.

**Vegetables.**

TURNIPS—Supplies, moderate. Pennsylvania, bushel baskets, topped, 50.

SALSIFY—Supplies, light; demand, slow. Nearby sections, 5 per bunch.

SQUASH — Supplies, light; demand, light; market, steady. Florida, bushel hampers, yellow Crooknecks, 3.00@3.50; white, wrapped, 2.75@3.00.

MUSTARD—Supplies, moderate. Maryland, bushel baskets, 40.

BROCCOLI — Supplies, moderate; demand, light; market, steady. Pennsylvania, crates, 1 dozen bunches, 2.00.

BRUSSELS SPROUTS—Supplies, moderate. Long Island, 16-quart crates, 2.00@2.50.

RADISHES—Supplies, moderate. Nearby sections, 1@1½ per bunch.

SPRING ONIONS—Supplies, light; demand, light. Louisiana, very few sales, 75 per dozen bunches.

KALE — Supplies, moderate; demand, light; market, steady. Virginia, bushel baskets, 35@40.

CANTALOUPES — Supplies, light; demand, slow; market, dull. Colorado, Pink Meats, standard flats, 12s and 15s, showing some mold, 40@50.

COLLARDS — Supplies, light; demand, light; market, steady. Virginia, bushel baskets, 40.

POTATOES — Supplies, moderate; demand, light; market, about steady. Long Island, 100-lb. sacks, Green Mountains, U. S. No. 1, mostly around 2.25; Maine, 100-lb. sacks, Cobblers, U. S. No. 1, 2.00; New York, 100-lb. sacks, Round Whites, U. S. No. 1, 1.60@1.75; Idaho, 100-lb. sacks, Russet Burbanks, U. S. No. 1, mostly around 2.15.

SWEET POTATOES—Supplies, light; demand, light; market, steady. North Carolina, bushel baskets, Puerto Ricans, 65@75; nearby sections, bushel baskets, Nancy Halls, 50@60.

GREEN BEANS—Supplies, moderate; demand, moderate; market, steady. Virginia, bushel hampers, green, flat type and round stringless, 2.25@2.50; some round stringless, bushel hampers, very poor condition, 15@50.

LIMA BEANS—Supplies, light; demand, moderate; market, steady. Virginia, bushel hampers, 3.50.

CARROTS—Supplies, moderate; demand, light; market, steady. California, Western lettuce crates, bunched, 2.75.

BEETS — Supplies, moderate; demand, light; market, steady. Nearby sections, 2@2½ per bunch.

SPINACH—Supplies, moderate; demand, light; market, dull. Virginia, bushel baskets, 35@50.

PEAS—Supplies, light; demand, light; market, steady. California, bushel hampers, Telephones, 2.75@3.00.

PEPPERS—Supplies, moderate; demand, light; market, steady. Nearby sections, bushel hampers, green, small size, 50.

OKRA — Supplies, moderate; demand, light; market, about steady. North Carolina, ½-bushel hampers, 75@1.00; Tennessee, 16-quart climax baskets, 50.

CAULIFLOWER — Supplies, light; demand, light; market, slightly stronger. Long Island, crates, 1.50@1.75.

TOMATOES — Supplies, light; demand, light; market, steady. California, lug boxes, ripes and turning, wrapped, 6x6 and larger, 2.00@2.25.

LETTUCE—Supplies, moderate; demand, light; market, about steady. California, Western crates, Iceberg type, 4-5 dozen, 2.90@3.00.

ONIONS—Supplies, moderate; demand, light; market, steady. Michigan, 50-lb. sacks, yellows, U. S. No. 1, 1.00; Ohio, 50-lb. sacks, yellows, U. S. No. 1, 1.00; 10-lb. sacks, U. S. No. 1, 20.

CABBAGE—Supplies, moderate; demand, light; market, steady. New York, 80-lb. sacks, Danish type, 1.35; fair condition, 1.25; Pennsylvania, 3-peck hampers, Savoy type, 60.

CELERY—Supplies, moderate; demand, light; market, steady. New York, 2-3 crates, washed, 4-6 dozen, 2.25@2.50, few higher.

**Meats.**

Beef, 10½; veal, 12; lamb, 14; pork loin, fresh, 16@18; frozen, 12@14; fresh hams, 13; smoked hams, 14; strip bacon, 15; lard, 8½; compound, 7¼@8.

**Live Stock.**

Hogs, light, 4.10@4.65; medium, 4.40@4.80; heavy, 4.25@4.70; pigs, 3.50@4.70; roughs, 2.00@3.25; calves, 3.00@6.50; lambs, 3.00@6.50.

**Butter.**

One-pound prints (93 score), 26; 1-pound prints (92 score), 25; tubs, 24; 1-pound prints (90 score), 24; tub, 23.

**Dressed Poultry.**

Turkeys, toms, 26; hens, 28; chickens, Plymouth Rocks, 18@21; mixed colored, 16@18; Leghorns, 14@17; hens, mixed colored, 17; Leghorns, 13@14; roosters, 9@10; squabs, dozen, 11 to 12 pounds, per pound, 35@40; Long Island ducks, 16; keats, per pair, 45@50.

# Staple Farm Products' Price Gains and Cuts Stand Balanced

### Some Commodities Reveal Tendency to Recover; Grain and Cotton Advance; Live Stock Is Generally Lower; Dairy and Poultry Supplies Unchanged.

(U. S. Department of Agriculture, Bureau of Economics.)

Price advances and declines of staple farm products were fairly well balanced in number and importance in the third week of October. Some tendency to recovery was evident after the middle of the month.

Grain and cotton advanced. Prices of dairy and poultry products were held nearly unchanged. Live stock and meats continued generally weak market features, although fat lambs advanced owing to lighter supply. Hides and calfskins hold near recent levels, about midway between highest and lowest of the year.

Fruit and vegetables show a more steady tone now that most of the crop has been harvested and holders are fairly confident because of the generally light production.

**Cotton Slightly Higher.**

Following the announcement of the corporation to make loans to farmers, prices advanced about ½ a cent. Daily sales of spot cotton reported by the ten markets were considerably under those for the corresponding time a year earlier. The decrease in volume of sales apparently reflects the continued unwillingness of farmers to sell their cotton at present prices.

Grade premiums remained unchanged, but discounts were slightly narrowed. Buying for Southern mill account was fairly active. Less buying for New England mills was in evidence, but asking prices by sellers were firm. Mill operations in the New England States were fairly busy with a good rate of cloth production. Buying of American cotton for shipment to Europe continued moderately active.

Cloth sales in New York apparently increased slightly during the third week of October, and although sales were still considerably below the high levels of July and August, prices on most constructions were only slightly lower. The grades of cotton ginned showed smaller proportions of white middling and better and larger proportions of spotted cotton. There was little change in the relative proportion of the various staple lengths.

**Wheat and Corn Higher.**

After declining to the lowest point to date for the crop on October 17 the wheat market turned sharply upward. December futures at Chicago made a net gain of about 14 cents from the low point. The purchase of wheat by Federal relief agencies was probably the most important factor. Cash wheat markets strengthened with futures and gained 2 cents to 3 cents after the middle of the month. Foreign wheat markets remained weak. Rye markets turned firmer with wheat. Corn markets moved sharply upward, influenced principally by the advance in wheat.

Feed markets weakened. Sharp declines in grain prices weakened the feed market further after the middle of October, but a continued light consumer demand also contributed to the dullness. Production of most feeds was only moderate and supplies were not being pressed for sale.

Millers were inclined to store wheat feeds rather than lower quotations, and this had a stablizing influence on the market. Taken all together, feed prices were slightly lower than the early part of the month, but still about 50 per cent higher than a year ago.

**Live Stock Mostly Lower.**

Receipts of hogs, sheep and lambs at 12 important Midwestern markets were considerably smaller after the middle of the month, while cattle and calves showed slight increases.

Depressing influences again prevailed in the cattle markets and prices in general were weak to unevenly lower. At Chicago, heavyweight steers sold 25@50 cents lower than before the middle of the month. The extreme top of $6.40 at Chicago was the lowest in some 22 years, although heavy steer prices did not fall as low as they did early in the current year.

The average cost of hogs at Chicago the third week of October was $4.23 per 100 pounds, compared with $4.75 for the week ended October 14, 1933, and $3.49 for the week ended October 22, 1932. Despite sharply decreased receipts, buyers appeared indifferent.

**Butter and Eggs.**

Supported by speculative buying, considerably larger than that of the first half of the month, the butter market remained nearly steady after the middle of October, despite liberal supplies. Buyers are cautious and confine their purchases to their most urgent needs. Recent movement of butter out of storage has been comparatively light. Production continues to increase in many quarters because much surplus milk near the large cities is being diverted to the butter factories.

The egg markets are holding just about steady at unchanged prices, except for advances of about 1 cent on top grades of fresh receipts. Reductions in storage stocks continue at a fairly satisfactory rate, since many of the small stores are using storage eggs. Production is decreasing and the market sentiment is more confident.

Poultry prices held mostly unchanged, except turkeys, which sold ½ cent a pound lower than mid-October. Broilers are now very irregular in quality. Supplies of fryers and small roasters are slightly larger and in excess of current requirements.

**Potatoes, Onions and Apples.**

Prices of potatoes declined a little further in most city markets after the middle of October, but markets at country shipping points were irregular, being stronger in the Middle West than in the East. Maine, New York and Long Island potatoes declined from 5 to 20 cents per 100 pounds in Eastern markets. Wisconsin sacked stock were down 5-10 cents on carlots sales in Chicago, ranging $1.10@$1.15, but prices were steady in Wisconsin producing sections.

Midwestern yellow onions have declined 5-10 cents per 50 pounds in some consuming centers and general range is 65@90 cents. Michigan shipping points quoted yellow varieties at 60@65 cents, compared with 65 cents the week before and 28 cents a year ago.

A stronger tone prevailed in most apple markets. Greenings, Stayman and McIntosh brought $1.00@$1.35 a bushel in Eastern markets. Baldwins sold 85@90 cents in western Michigan. Grape and pear markets held nearly unchanged.

## Baltimore Markets.

Baltimore, Oct. 24 (A.P.).—POTATOES—New York, 100-lb. sacks, round whites, U. S. 1s, 1.40@1.45.

CHICKENS—Young Rocks, 3½ lbs. and up, 15; few, 16; 2 to 3 lbs., 13@14; mixed, 3 lbs. up, 14.

Others unchanged.

CATTLE—Receipts, 500; Market, steady. Bulls—Good to choice, 3.00@3.25; medium to good, 2.75@3.00; fair to medium, 2.50@2.75; plain to fair, 2.25@2.50; common to plain, 2.00@2.25. Steers—Good to choice, 4.50@4.75; medium to good, 4.00@4.50; fair to medium, 3.75@4.00; plain to fair, 3.50@3.75; common to plain, 2.50@3.50.

COWS—Good to choice, 3.00@3.25; medium to good, 2.75@3.00; fair to medium, 2.50@2.75; plain to fair, 1.75@2.50; common to plain, 1.25@1.75.

HEIFERS—Good to choice, 3.75@4.00; medium to good, 3.50@3.75; plain to fair, 3.00@3.25; common to plain, 2.50@3.00. Fresh cows and springers, 30.00@60.00.

SHEEP AND LAMBS — Receipts, 500. Market, steady. Sheep, 50@2.50. Lambs—Good to choice, 6.50@7.25; common to medium, 3.00@6.00.

HOGS—Receipts, 1,000. Market, lower. Lights, 4.45@5.00; medium, 4.75@5.15; light pigs, 3.60@4.10; heavies, 4.70@5.05; roughs, 2.35@4.10; pigs, 4.45@4.75; Western hogs, 10c to 20c higher than quotations.

CALVES—Receipts, 100. Market, steady. Good to choice, 7.00@7.50; common to medium, 3.00@6.00.

# Wall Street Briefs.

New York, Oct. 24 (AP).—American Commercial Alcohol Corporation is doubling the capacity of its distilling plant at Pekin, Ill. which now has a capacity of 35,000 proof gallons of whisky daily. The expansion will give the company a potential out put of 25,000,000 gallons annually from this and other plants located in New Orleans, Philadelphia and California.

The Sherwin-Williams Co. declared a quarterly dividend of 50 cents a share on the common stock payable November 15 to stock of record October 31. In the preceding quarter 25 cents was paid.

Sales of Jewel Tea Co., Inc., for the four weeks ended October 7 totaled $834,196 as compared with $833,484 for the same period of 1932.

Sixty-six per cent of the outstanding bonds of Imperial Irrigation District (California) aggregating about $9,400,000, have been deposited under the refunding plan sponsored by the Bondholders Protective Committee, says Fred L. Murphy, of San Francisco, who is now in New York. He reports that 80 per cent of all Pacific Coast holders of the bonds have deposited their securities. He came here to explain the plan to Eastern holders.

Exports of sugar from Cuba from January 1 to October 21 totaled 1,792,518 long tons, according to Havana advices to Lamborn & Co., Inc., sugar broker. This compares with 2,224,918 tons during the same period last year, a decrease of about 19 per cent.

T. H. Barton, president of Lion Oil Refining Co., said today that the company's net profit for the third quarter approximated $120,000 compared with deficits in the first and second quarters of 1933.

The American Rolling Mill Co. announced today an extension of conversion privilege until April 30, 1934, on its 4½ per cent gold notes, due November 1, into a 5 per cent convertible note. Under the extension plan holders of the 4½ per cent bonds will receive interest from November 1 even though the bonds are deposited after that date for conversion.

Walter S. Franklin has withdrawn as coreceiver of the Wabash & Ann Arbor Railways to become vice president of the Pennsylvania Railroad in charge of traffic. He has been succeeded by Norman B. Pitcairn, president of the Detroit, Toledo & Iron System, which with the other two roads is under Pennsylvania Railroad control. Franklin was with the Pennsylvania before his appointment as Wabash receiver.

## Baltimore Grain Prices.

Baltimore, Oct. 24.—WHEAT—Receipts, 107 bushels, by car; shipments from elevators, 2,350 bushels; stock in elevators, 1,713,536 bushels.

Opening prices were: No. 2 red winter, garlicky, spot, domestic, 90½; October delivery, domestic, 90½; November delivery, domestic, 91.

Receipts of wheat running light and demand limited.

CORN—Receipts, 2,402 bushels by car; shipments from elevators, 663 bushels; stock in elevators, 32,551 bushels.

Receipts of corn from the nearby territory are running irregular, fair on some days and none on others; for yellow and high-colored mixed there is a fair demand.

OATS—Receipts, 1,995 bushels by car; shipments from elevator, 332 bushels; stock in elevators, 32,551 bushels.

Receipts of oats show considerable variation in weight, being mostly light; demand fair in a jobbing way; good, heavy-weight oats are relatively scarce and such command a good premium.

No. 2 old white oats, 47@50 per bushel, as to weight and position.

Note—On all sales of oats to the local trade, excepting those on track, there is an additional charge of 1½c per bushel for storage and elevation, which is paid by the buyer.

RYE—Receipts, 2,870 bushels by car; stock in elevators, 23,431 bushels.

HAY—General hay market is quiet; no surplus of good timothy; prices range from $12 to $15 per ton, as to grade and kind; the poorer grades of hay are hard to sell at any price. Market irregular on everything below 3 timothy.

## Baltimore Tobacco

Baltimore, Md., Oct. 24 (Spl.).—Leaf tobacco: Maryland—Receipts declined to 589 hogsheads, while sales totaled 882 hogsheads during the past week. Offerings will be smaller from now on, as there is not much more to come to market.

Ohio—No receipts; sales, 31 hogsheads.

Maryland prices (per 100 pounds)—Frosted and inferior, 1.00@2.00; sound to good common, 3.00@15.00; medium to good, 16.00@35.00; good to fine red, 38.00@50.00; fancy, 46.50@47.50; seconds, common and medium, 4.00@20.00; good to fine, 21.00@40.00; 1932 crop, ground leaves, nominal; upper country burley, nominal.

Ohio prices (per 100 pounds)—Common to medium, 8.00@12.00; good to fine, 13.00@25.00; spangled, good to fine yellow, 25.00@30.00.

N. B.—Unsound and badly mixed packages, 2 to 5 cents lower.

| Stock in warehouses | Maryland | Ohio | Total |
|---|---|---|---|
| Stock January 1 | 31,379 | 1,214 | 32,593 |
| Receipts since | 40,583 | 18 | 40,601 |
| Totals | 71,962 | 1,232 | 73,194 |
| Delivered since | 46,881 | 585 | 47,466 |
| Stocks today | 25,081 | 647 | 25,728 |
| Sales— | | | |
| This week | 882 | 31 | 913 |
| Previously | 29,892 | 206 | 30,098 |
| Totals | 30,774 | 237 | 31,011 |

# Canada Trade Continues on Upward Road

### Business in Most Lines Still Is Found Above Last Year Level.

New York, Oct. 24.—Despite a slower rate of rise in some divisions, each week brings fresh evidence that the general trend of Canadian trade is progressively forward, and there has been an increase in the number of indications supporting the belief that recessions in the near future will be of short duration.

In nearly all lines of activity the current level is above that of a year ago by a wide percentage, most of the recovery having been made since March.

Employment is gaining steadily, with the total decrease in unemployment since July 1 placed at 25 per cent. While the September average of decrease was not so great as that of July and August, men still are being added to pay rolls in nearly all branches of industry.

**Reflected in Power.**

This is reflected in the steady expansion of electric power output and the net increase in revenue collections.

Freight carloadings in the eastern provinces are gaining steadily, but the total for the Dominion was lower than a week previous, because of the reduced movement from the prairie provinces, which also caused a decline in railroad gross earnings, according to dispatches to Dun & Bradstreet, Inc., from branch offices located in the chief commercial and industrial centers of the Dominion.

Canada's foreign trade in September rose $19,200,000, with an increase of $15,500,000 in exports and $3,700,000 in imports, making a gain of $10,000,000 in external trade for the first six months of the current fiscal year.

**Retail Demand Stimulated.**

Cooler weather and harvesting are stimulating retail demand, particularly for ready-to-wear items, sporting goods, radios, small electrical appliances, household lines and kitchen specialties.

Some branches of the hardware trade are enjoying a good demand from country districts, but the sales of farm implements show no improvement over those of a year ago. Sheet metal goods are moving fairly well, and so are stoves and winter automobile accessories. Mining regions provide the best market for machinery, but the predominance of well-equipped mines confines sales largely to replacements.

Retail sales locally are holding up fairly well to the general level of September, with increases reported in several divisions. Sales of groceries are about 2 per cent larger in dollar volume than during the early part of October, 1932, sales of general stores are up slightly, having been stimulated by special promotional events, while the movement of men's shoes has advanced by fully 10 per cent.

**Furniture and Drugs.**

Sales of both furniture and drugs are 10 per cent above last year's comparative volume, and the same is true of automobiles. Demand for all kinds of clothing, on the other hand, is not so strong as it was a year ago, volume being about 10 per cent lower.

The most outstanding gain in the wholesale trade has been set down for harness and leather, orders running 15 per cent in excess of those of last October. Shipments of dry goods and clothing are about 10 per cent larger, accounted for chiefly by the desire to accumulate stocks before further price advances will have been made.

Hardware orders show a gain of around 4 per cent and boots and shoes by about 5 per cent. Farm implements are moving in about the same volume as last year, but a larger initial cash payment now is required. A few of the grocery items have been bought more freely than last year, but the general volume practically is unchanged. Rubber goods and drugs are moving in steady volume.

**Clothing Output Larger.**

Since the middle of September, output of clothing factories has been about 15 per cent larger than last year, while production of packing plants is up 10 per cent, and that of flour mills about 8 per cent. Unsettled weather has reduced activity in bottling works 5 per cent, while output of boxes is down 3 per cent and production of lumber and coal has been reduced 15 per cent.

In the northern part of Alberta thrashing operations have been handicapped by inclement weather. The grain which has been thrashed has had the grade reduced through dampness. Almost no coarse grains have been thrashed thus far. There appears to be an ample supply of feed in the northern area. Hog marketings are down over last year, but there will be an increase in the number of hogs on the farms this fall.

During the past two weeks there has been a little improvement noticed in the quality of cattle being offered for sale, but there still is considerable off-grade beef on the hoof being offered; there is no market or price for this grade. Prices of both wool and mutton are higher. There are fewer sheep and lambs in the province than a year ago. Threshing operations have absorbed fewer workers than usual at this season and there has been only a slight reduction in the total of the unemployed reported a month ago.

# NRA Helps Unemployed Waynesboro Workers

Waynesboro, Va., Oct. 24 (Spl.). More than 600 men and women have been added to forces of local industries and the monthly pay rolls have increased $8,000 to $10,000 since the adoption of the NRA code here, a survey conducted by the chamber of commerce reveals.

Less than 100 persons registered at the branch of the reemployment office opened here by J. H. C. Grasty, director, and many of these have since secured work in nearby apple orchards.

# Poets Can Win Valuable Prizes in Marie Dressler Contest

## Natal Day the Occasion That Awakens Muse

### Poems to Voice Greetings; Gracie Barrie Leaving; Amusement Chatter.

Those with a bent for poesy will find their talents tested by the Marie Dressler birthday prize poem contest announced in yesterday's issue of The Post.

By limiting the length of the poems to eight lines or less, the sonnet, most difficult of all short poetic forms, is automatically eliminated. A sonnet, of course, consists of 14 lines, rhymed in tricky and by no means easy fashion. There remain, however, a diversity of rhymed forms that may be encompassed in 8 lines.

The resourcefulness, originality and cleverness of the contestants will naturally have a vital bearing upon the rating accorded their efforts in this competition which, as stated in yesterday's columns, has both its national and local aspects.

The idea behind the contest is primarily to add to the festiveness of Marie Dressler's sixty-second birthday observance on November 9, when she will be paid tribute by the entire United States, from President and Mrs. Roosevelt in the White House down to the lowliest and most casual picture patron who may wish to sign his name to some one of the myriad testimonials of affection and esteem that are being circulated throughout the country for that sole purpose.

**Eligibility to Compete.**

Since this competitive, poetic authorship is being conducted jointly by the Loew theaters in Washington and The Washington Post, it will not be open to employes of either the Loew theaters or this newspaper or their families. Every one else is eligible to compete and no limit is set upon the number of poems that may be submitted by each contestant.

The contest is now open and poems may be submitted and will be eligible to compete for both the grand national and local prizes if postmarked not later than midnight on Thursday, November 2.

All poems submitted will be passed upon by a board of competent judges and their decision shall be final. No poem submitted will be returned. The name and address of the contestant should be plainly written—typewriting preferred—on each poem submitted. All poems should be addressed to "The Marie Dressler Contest Editor, The Washington Post, Washington, D. C."

**Prizes Worth Winning.**

The national prize is $250. The local prizes are $15 first, $10 second and ten pairs of guest tickets for the ten next closest competitors, one pair to each of ten contestants whose offerings are rated next best to the second cash winner.

The poems entered in this contest, needless to say, must be confined to the expression of birthday greetings to Miss Dressler, much beloved star of the screen, whose birthday picture will be Metro-Goldwyn - Mayer's "Christopher Bean," adapted from Sidney Howard's successful stage play, "The Late Christopher Bean," in which, if memory serves, Pauline Lord, Walter Connolly, Beulah Bondi and George Coulouris appeared in New York last season.

In the meantime, Miss Dressler will be seen in one of the important roles in M-G-M's 14-star production of "Dinner at Eight," the screen version of the Edna Ferber-George S. Kaufman play, opening its road show engagement at the National next Sunday night.

---

Mr. Coulouris, as must be generally known by now, is appearing with distinction in Washington this week and it was Leona Powers, erstwhile leading woman of Mr. Stephen E. Cochran's National Theater Players, who informed this column at the premiere of his play that Beulah Bondi, who happens to be one of our "home-towners," has just flown to the West Coast again to appear in a new picture to be called "Wild Birds," of which the author is Dan Totheroh, one of the youngest of the native playwrights. It was Mr. Totheroh, it will be recalled, who wrote "Distant Drums," in which both Pauline Lord and Miss Bondi appeared at the Belasco two seasons ago. Miss Powers has promised to drop in later and tell all concerning her own activities while her husband, Howard Miller, appears opposite Corinne Griffith in the Max Gordon-Stephen E. Cochran production of Noel Coward's "Design for Living." It's a small world.

**An Artiste Calls.**

A friendly visit from Gracie Barrie, who on Thursday night will bring her eight-week engagement as singing mistress of ceremonies to an end at the Earle Theater, has left this department with the conviction that Gracie has her heart set on crashing the movies in a big way. Her bit with Dick Powell in "Footlight Parade"—opening at the Metropolitan with a special midnight public preview on Thursday, November 2—has merely served as additional fuel to her burning desire to be a "name" on the screen. There is no reason why she should not be, if the right opportunity only will present itself.

While she was appearing as a contract artiste with Abe Lyman and his orchestra at the Cocoanut Grove in Los Angeles, this opportunity almost presented itself a number of times—once when she was called in to do the aforementioned number with Dick Powell; again when Adolph Zukor expressed a desire to see a screen test of her and then promptly forgot to have the test made; another time when Twentieth Century similarly permitted the matter of a test to slip their minds until it was too late and Gracie was back in the East.

**"Once in a Lifetime."**

The Dick Powell number in "Footlight Parade," incidentally, came about under unique circumstances. The picture had been completed with Stanley Smith in the Dick Powell part, but when Dick's convalescence from the pneumonia attack proved speedier than had been thought possible, it was decided to remake the Stanley Smith scenes with Powell in the role for which he had originally been engaged.

The girl in the scene with Smith did not entirely please the Warner executives, and in their flurry to find a substitute in a hurry they hit upon Mr. Lyman's young protege, Gracie Barrie, whom most of them had heard at the Grove. She was rushed to the lot, turned over to the head make-up artist, learned the number in 30 minutes and made the scene with Powell without previous screen test or rehearsal.

And the scene is plenty good enough to warrant a contract, if someone will just bring it to Jack Warner's attention.

**A Week's Rest.**

In the interim, Gracie having completed her engagement at the Earle will rest for a week. She will remain in Washington a day or two, then visit relatives in Baltimore, and thence go to New York, all of her friends ardently hope, and, to greater heights and greater glory on either the stage, or the screen, or both. She is a grand girl and deserves it—conscientious, talented and ambitious, and with an air about her.

Like her predecessor, Maxine Doyle, Gracie has so comported herself during her eight weeks at the Earle as never to have offended an act, an audience or an individual. The local Warner executives are finding it understandably difficult to fill her place.

---

*In compliment to members of the local press not present at the "Dinner at Eight" soiree in the Palm Room of the Shoreham last Thursday night, City Manager Carter Barron of Loew's, Norma Pyle, itinerant exploiteer of the M-G-M home office staff, and their associates are giving a special midnight showing of the picture in Loew's Fox Theater tomorrow night at 11:30. Admission to this press showing of the picture which opens Sunday at the National will be by invitation only. At the National, "Dinner at Eight," will be shown only once on Sunday night and twice daily thereafter. All seats will be reserved, the box-office sale opening tomorrow morning.*

**Another Tudor.**

Today marks the opening at RKO-Keith's of the Washington engagement of the much-discussed English production of "The Private Life of Henry VIII," a picture of the first rank which already has occasioned a considerable diversity of opinion both here and elsewhere among those who have been privileged to view it.

With perhaps the single exception of Claude Allister, who has been seen in many Hollywood-made productions, Charles Laughton in the role of Henry VIII, is the only player with whom the American public is at all acquainted. This does not alter the fact, however, that "The Private Life of Henry VIII" is admirably cast.

Those who have seen and remember with pleasure the splendid character sketches presented by Cornelia Otis Skinner in her "Wives of Henry VIII" will be especially interested in the skill with which types for the wives have been chosen in this authentic and richly entertaining bit of Sixteenth Century pageantry.

**Strange Names.**

The names of Bernie Barnes, Elsa Lanchester, Merle Oberon and other feminine members of the long cast mean nothing on this side of the Atlantic. They will henceforth. Miss Barnes gives a particularly ingratiating performance of the role of Katheryn Howard and Miss Lanchester, in private life, Mrs. Laughton, scores tremendously in the grotesque role of Anne of Cleves, "The Flanders Mare."

Altogether, a handsome and imposing production which, as has been previously remarked, comes opportunely to the Capital this week.

---

*On last Saturday, Mount Rainier, Md., followed in the footsteps of Hyattsville and voted by a ratio of about 3 to 1 in favor of Sunday movies. The first Sabbath motion picture accordingly will be shown in the nearby town on next Sunday, October 29. Sidney Lust, independent exhibitor, reports that on the first Sunday on which pictures were shown under the new law in Hyattsville his theater there, with a seating capacity of 500, played to slightly more than 2,000 admissions, or four full capacities. Similar reaction to the vote is expected Sunday in Mount Ranier. Times change!*

**Sportsman's Note!**

If one just had a horse and some dogs and could turn up a fox, these would be nice days for riding to the hounds—if one just had the time and knew how to ride!

---

Or had you already figured that out for yourself?

## Film Table

Feature pictures and stage shows scheduled:

**RKO-Keith's**—"Private Life of Henry VIII," at 9:45, 11:46 a. m., 1:47, 3:38, 5:39, 7:40 and 9:41 p. m.

**Loew's Fox**—"Beauty for Sale," at 11 a. m., 1:45, 4:30, 7:15 and 10 p. m. Stage shows at 12:35, 3:20, 6:05 and 8:50 p. m.

**Earle**—"Golden Harvest," at 11:15 a. m., 1:55, 4:40, 7:20 and 10:05 p. m. Stage shows at 12:55, 3:40, 6:20 and 9:05 p. m.

**Rialto**—"Ladies Must Love," at 11:47 a. m., 1:47, 3:47, 5:47, 7:47 and 9:47 p. m.

**Metropolitan** — "Kennel Murder Case," at 11:40 a. m., 1:40, 3:40, 5:40, 7:40 and 9:40 p. m.

**Columbia**—"Night Flight," at 11:25 a. m., 1:25, 3:30, 5:30, 7:35 and 9:35 p. m.

**Palace**—"The Bowery," at 11 a. m. 1:05, 3:15, 5:20, 7:30 and 9:40 p. m.

**Tivoli**—"Lady For a Day," at 2, 3:50, 5:40, 7:30 and 9:20 p. m.

**Ambassador**—"Lady For a Day," at 6, 7:55 and 9:50 p. m.

## Halt Attacks, Is Nazi Order

### Roosevelt Demand Brings Sharp Direction to Protect Foreigners.

Berlin, Oct. 24 (U.P.).—President Roosevelt's demand that United States citizens in Germany be protected from Nazi attacks resulted today in a sharp order to police chiefs throughout Germany.

Nazi storm troopers were notified similarly. All police chiefs were ordered "unequivocally" to instruct their forces to grant foreigners "all necessary protection."

The German press pointed out the maltreatment of United States and British citizens for failing to salute the Nazi emblem could not be overlooked.

These fanatical attacks, it was emphasized, have done "considerable damage to the Reich's reputation, threatening serious diplomatic consequences."

Between 30 and 40 Americans have been involved in these incidents in recent months, and several Britons were beaten.

## Advertising Club Hears of New Code

### Retail Pact and Housing Plan Discussed.

The NRA code for retailers—"any individual or organization engaged wholly or partially in the retail trade"—and the new housing problem of the United States Government were discussed yesterday before the Advertising Club of Washington at the Raleigh Hotel.

Harold R. Young, Washington secretary of the National Retail Dry Goods Association, spoke on the new code signed by President Roosevelt.

Robert D. Kohn, director of housing of the Public Works Administration, spoke on the aims of this administration.

## Another Lusty Tudor Comes to Local Theater

*Charles Laughton, distinguished young English actor, creates a remarkably vivid study of Bluff King Hal in the impressive British production of "The Private Life of Henry VIII," opening today as chief screen attraction at RKO-Keith's Theater. The artist here has caught him in characteristic pose.*

## Virginia Plans Would Legalize "Moonshining"

### Proposal Seeks to Help Farmer Dispose of Corn, Fruit.

Richmond, Oct. 24 (A.P.).—A plan, which would permit "moonshiners" to sell their product legally, was proposed today at a meeting of the State Liquor Control Commission.

The proposal, indorsed by many of the commission members, would provide farmers with an outlet for surplus corn, rye, and apples, from which are distilled the well-known "apple jack."

Leonard Harrison, research expert for the Rockefeller liquor control study, approved the proposal, saying he considered it wise, provided the "corn" met with the "purity standards to be required by the State."

He agreed with State Senator Henry T. Wickham, Hanover, and former Senator James Barron, Norfolk, sponsors of the plan, that it would be of substantial benefit to apple growers, as well as to grain growers. A similar view was expressed by State Senator George W. Layman, Craig, author of Virginia's present bone-dry law.

**Would Pay Taxes.**

The plan would give farmer-distillers an opportunity to pay the Federal excise tax on all the alcoholic beverages they make, and permit them to sell only to whatever body is set up in charge of the traffic in Virginia for retail trade.

Mr. Harrison favored the State dispensary system, although he did not insist upon it.

He suggested a salary of $10,000 a year for control board members, and said that to keep the traffic as free as possible from politics the board should have broad powers in regulation. He said the board should be freed from the necessity of going to the Legislature whenever it wanted to make changes considered desirable to promote temperance.

**"Virginians Like Corn."**

In support of the plan to make legitimate manufacturers of farmers who wish to engage in the distilling business, Barron said Virginians had become accustomed to "corn," and that under the circumstances he believed it advisable for the State to buy from farmers, rather than from "foreign distillers."

Wickham said a distilling plant could be set up at slight cost.

Layman understood the plan would be of assistance to apple growers.

Most of the advocates emphasized that the homemade product must meet a test for purity.

Several proponents of the plan said it would wipe out the majority of bootleggers.

## Buy in City Drive Retains $300,000

### But Merchants Still See $20,000,000 Going Out.

The buy in Washington movement has resulted in $300,000 worth of new business for local firms, the advisory council of Buy in Washington, Inc., announced at its quarterly meeting yesterday at the Willard.

But approximately $20,000,000 is seeping from Washington trade channels to outside markets each year, it was shown. Committees will be appointed today to plan a campaign to retain some of this business, Ross P. Andrews, chairman, announced.

Those present were Mr. Andrews, William Schaffer, John Davis, John Colpoys, L. A. Spiess, M. J. Uline, Charles D. Gorman, M. W. Bailey, M. H. Johnson, W. A. Edelblutt, M. E. Horton, H. J. Pirie, W. H. Clopton, H. M. Starling, C. W. Hill, W. H. Brown, director, and E. A. Crowther, secretary.

## 3 Foxes Lead Field in 12th Virginia Hunt

### 30 Dogs From 5 States Win Masters' Praise at Derby Stake.

Charlottesville, Va., Oct. 24 (Spl.).—Thirty hounds from Virginia and other States competed today in the derby stake, opening event of the twelfth annual field trials of the Virginia Fox Hunters' Association.

The cast was made this morning at Bracketts, estate of Carl H. Nolting, in the Green Springs Valley section of Louisa County, 20 miles east of Charlottesville. Running fast and wide under a leaden sky the hounds, under 2 years of age, found and pointed to the satisfaction of the judges. Three foxes were jumped, affording the judges an excellent opportunity for estimating the speed and driving ability of the entries.

While the general weather conditions were unfavorable, a good day's sport was provided. Rain fell on a portion of the riders who took a course to the east of Bracketts.

Nearly half a hundred dog enthusiasts followed the hounds on horseback until 11 o'clock. It was one of the best mounted fields seen at any meeting of the Virginia association since its organization 12 years ago. Among States represented were Tennessee, West Virginia, Kentucky, Maryland and North Carolina, with a number of riders from the District of Columbia.

**Walter Johnson Enters 2 Dogs.**

Owners from Maryland who had dogs in today's derby included Walter Johnson, of Bethesda, Md., former manager of the Washington Baseball Club, with two entries; J. B. Bland, of Suitland, and Launcelot Jacques, of Smithsburg. Another exhibitor was A. G. Rolfe, of Washington. Nat G. Taylor, of Johnson City, Tenn., son of former Gov. Alf Taylor, of Tennessee, has five dogs entered.

Weather indications point to fair weather tomorrow, and in this case the setting will be ideal for the completion of the stake. The cast will be made at 7 o'clock and by 3 in the afternoon the judges should be able to post the names of the winners.

According to L. S. Sitton, of Richmond, treasurer of the association, the dogs entered in the derby are good, hard-working puppies, and ran the foxes well today after they were jumped.

**100 Members Registered.**

Up to tonight over 100 members of the association had registered at headquarters. This number will probably be doubled by tomorrow afternoon, when the all-age hounds will be entered and numbered in time for the initial cast around 7 o'clock Thursday morning.

Association members and visitors were taken this afternoon on motor trips to Monticello, Ash Lawn, and the university, and tonight attended a hunt ball at the Monticello Hotel.

Among the 20 new members enrolled in the association today were Arthur M. Hill and Miss Mary L. Dickerson, of Charleston, W. Va.; John Redd, of Washington; Walter Johnson, of Bethesda, Md., J. F. Loving, of Morgantown, W. Va., and F. L. Vaughan, of Burkeville.

## Oil Men Want Quotas, To Put Teeth in Code

Chicago, Oct. 24 (A.P.).—The American Petroleum Institute, at the first session of its annual convention today, adopted a resolution recommending the oil code be reinforced with "commerce quotas" in an effort to fortify the Federal Government's control over the oil industry.

**28 Believed Drowned.**

Singapore, Oct. 24 (A.P.).—Twenty-eight of the crew of the Straits Steamship Co. vessel Tronoh, which sank Sunday, were believed drowned today when only nine survivors had reached here.

## Ship Movements

**At New York.**

**Sail Today.**

Washington, for Plymouth.
Evareh, for Istanbul.
City of Newport News, for Hamburg.
Deutschland, for Hamburg.

**Sail Friday.**

Black Falcon, for Rotterdam.
American Banker, for London.
Scanpenn, for Copenhagen.
Majestic, for Cherbourg.
Laconia, for Liverpool.

**Reported by Radio.**

Conte di Savoia, from Naples; due at pier 86, North River, tomorrow.
Stavangerfjord, from Oslo; due at pier 30, Brooklyn, tomorrow.
American Importer, from London; due at pier 58, North River, tomorrow.
Marallanes, from Barcelona; due at pier 8, East River, tomorrow.
Europa, from Bremen; due at Fifty-eighth street pier, Brooklyn, Friday.
Aquitania, from Southampton; due at pier 54, North River, Friday.
President Harding, from Cobh; due at pier 59, North River, Friday.
New York, from Hamburg; due at pier 86, North River, Friday.
Gerolstein, from Antwerp; due at Weehawken dock, Friday.

**At Baltimore.**

**Sails Today.**

City of Newport News, for Hamburg.

**Arrives Today.**

City of Norfolk, from Havre.

## NRA Act Invalid, Says James Beck

### Individual Rights Violated Representative Holds.

New York, Oct. 24 (U.P.).—Representative James M. Beck, Solicitor General under President Harding and an authority on constitutional law, today declared the national recovery act is unconstitutional.

"It is probable," Beck declared, "that a test case will reach the Supreme Court, for it seems inconceivable that the industrialists of America, who have been accustomed to economic freedom, will not challenge the validity of the statute. • • •

"The purpose of the Constitution was to limit the power of Government and to provide a deadline beyond which Government could not go."

## Trustees List Howard Plans For Buildings

### Bids Will Be Sought for New Structure; Lack of Debt Cited.

The trustee board of Howard University met yesterday. George W. Crawford, New Haven, presided. The board expressed its appreciation of the award of $1,260,000 from the Public Works Administration for construction of a library and educational building.

It was indicated that a new chemistry building and a new heating plant will be ready for the next school year. Plans for the educational building were announced as ready for submission of bids. Enrollment was listed as 1,443, or 17 less than last year.

V. D. Johnson, treasurer, reported that the university had not only closed its fiscal year without a deficit, but had paid $25,000 on its outstanding indebtedness.

A special committee was appointed to recommend improvements in engineering and additional courses.

## Prince Divorced By Mae Murray

Los Angeles, Oct. 24 (A.P.).—One of the three "marrying Mdivanis," those Georgian princes who seem to have such a talent for marrying wealthy American women, was cast off in divorce court today.

He is Prince David, divorced by the blonde film actress, Mae Murray, who asked no alimony, maintenance or support, saying she was glad enough to get her freedom.

Attired in a smart sports outfit, the star of the silent movie days took the witness stand and pictured Prince David, her fourth husband, as jealous of her in public and often angry about guests she had at home.

Headquarters for
IMPORTED CAMERAS
Leica, Voigtlander, Carl Zeiss and Kodak
Home Movie Cameras
DEVELOPING and ENLARGING
COLUMBIA PHOTO SUPPLY
1424 New York Ave. NA. 0619.

AMUSEMENTS

GAYETY BURLESK
THIS WEEK
SLIDING BILLY WATSON
Next Week
The FAN DANCER
In Person

Invitation
to a fascinating lecture on
"SOUTH SEA ISLES AND NEW GUINEA"
by Mr. Charles C. Batchelder, in the Grand Ballroom of the Mayflower Hotel, Oct. 31 at 8:30 p.m. Spend an enjoyable evening and give yourself a foretaste of the unique Franconia World Cruise via the Southern Hemisphere.
Tickets obtainable on request from
CUNARD LINE
1504 K Street, N. W.
THOS. COOK & SON
Washington Loan & Trust Bldg., 9th & F Sts.

AMUSEMENTS

Loew's FOX
25¢ to 1 P.M.
Screen BEAUTY FOR SALE
Stage EDWIN C HILL
Bob MURPHY & Co. ENRICA & NOVELLO CHESTER HALE GIRLS
MGM PICTURES with MADGE EVANS • UNA MERKEL ALICE BRADY • MAY ROBSON
Friday JACK PEARL (BARON MUNCHAUSEN) JIMMY "SCHNOZZLE" DURANTE
"MEET THE BARON"
Stage TED LEWIS and his JUBILEE SHOW
Loew's PALACE
Last Two Days Wallace Beery Jackie Cooper George Raft in "The Bowery"
Extra! "WHO'S AFRAID OF THE BIG BAD WOLF?" Walt Disney's "THREE LITTLE PIGS" A Silly Symphony
MAE WEST Says:
Come up and see me Thursday Midnight WHEN I SPREAD MY WINGS AT A Special Preview OF 'I'M NO ANGEL'
TICKETS NOW ON SALE AT BOX OFFICE
Loew's PALACE
NOW COLUMBIA
John & Lionel BARRYMORE Helen HAYES • Clark GABLE Robt. MONTGOMERY Myrna LOY "NIGHT FLIGHT"
PRICES: 25¢ to 6 P.M. Except 25¢-40¢

NOW PLAYING! The GAY NEW MUSICAL OF PENTHOUSE LADIES AND PEPPY SONGS . . . !
"LADIES MUST LOVE!"
STARTING SATURDAY
Slim SUMMERVILLE and ZASU PITTS in "LOVE, HONOR and OH, BABY!"
RIALTO

AMUSEMENTS

WARNER BROS. THEATRES
EARLE
LAST 2 DAYS
CHESTER MORRIS & GENEVIEVE TOBIN
"GOLDEN HARVEST"
ON STAGE • 4 DELUXE ACTS
METROPOLITAN
LAST 2 DAYS
WILLIAM POWELL IN S. S. VAN DINE'S
"THE KENNEL MURDER CASE"
MARY ASTOR • HELEN VINSON
Coming—FOOTLIGHT PARADE
WARNER BROS.
EARLE
ON SCREEN
BARBARA STANWYCK
IN WARNER BROS.
"EVER IN MY HEART"
COMING FRIDAY
ON STAGE
MORTON DOWNEY
IN PERSON
OTHER ACTS

Tomorrow—8:30
NATIONAL SYMPHONY
KINDLER Conducting
Euryanthe, Weber; Symphony, Chausson; Oriental Sketches, Eichheim; Tasso, Liszt.
Constitution Hall
Admission, 50 cents to $2.75. Season Tickets, eight concerts, $3.00 to $18.00. Box Office, 1st floor, Garfinckel's. Na. 7730. C. C. Cappel, Manager.

NATIONAL
Nights, 75c to $2.50
Mats. Today & Sat., 75c to $2
TONIGHT AT 8:20 Sharp
The Theatre Guild, Inc., Presents
"MARY OF SCOTLAND"
By MAXWELL ANDERSON
Late Comers Seated During Intermission Only.
With
HELEN HAYES
PHILIP MERIVALE
HELEN MENKEN
FRITZ LEIBER, STANLEY RIDGES, ERNEST LAWFORD, ERNEST COSSART
And Others

NATIONAL
Gala Premiere
SUNDAY NIGHT—OCT. 29th . . 8:45
Twice daily thereafter 2:45-8:45
Seats on Sale TOMORROW
MAIL ORDERS Now
Nights, 55¢-$1.10-$1.65
Mats. 55¢-$1.10
(Including Tax)
All Seats Reserved!
M-G-M's MOST BRILLIANT ACHIEVEMENT...
DINNER at 8
with the BIGGEST CAST OF STARS in Amusement History!
NEVER SUCH A CAST—NEVER SUCH A DRAMA PACKED WITH THRILLS . . . THE FAMED STAGE HIT HAS BECOME THE WONDER PICTURE OF THE YEAR!
★Marie DRESSLER ★John BARRYMORE
★Wallace BEERY ★Jean HARLOW
★Lionel BARRYMORE ★LEE TRACY
★Edmund LOWE ★Billie BURKE
★MADGE EVANS ★JEAN HERSHOLT
★KAREN MORLEY ★PHILLIPS HOLMES

KEITH'S THEATRE A better SHOW at RKO
TODAY
DOORS OPEN 9:30 A.M.
BUY NOW
CATHARINE . . . A respectable woman. She gets out of the picture quickly.
ANNE . . . She lost her head over the wrong man.
JANE . . . Not bright, but she had what it took to take Henry.
The most extraordinary picture . . . . yet shown in Washington . . . . .
The PRIVATE LIFE of HENRY the 8th
with his six wives a magnificent picture starring
CHARLES LAUGHTON
in the overwhelming triumph of his career
A UNITED ARTISTS RELEASE
ANNE . . . On her bridal night she wanted to play cards.
KATHERYN . . When the King was away this Kitty would play.
KATHERINE . . The best of the lot, "therefore the worst", moaned Henry.
RKO AUTUMN FESTIVAL — HARVEST OF HITS

Second News Section
Sports—Comics

# The Washington Post

Second News Section
Classified

COPYRIGHT, 1933, BY THE WASHINGTON POST PUBLISHING CO.

WEDNESDAY, OCTOBER 25, 1933

ENTERED AS SECOND CLASS MATTER POSTOFFICE, WASHINGTON, D. C.

## Smith Denies Guilt in Frat House Blaze

### 62 Miles Away on Auto Trip About Time of Fire, He Says.

### Parlton, Pledge Jointly Accused, Will Take Stand Today.

Denial that he set fire to the Sigma Chi Frat House, 1312 N street northwest, last July, was entered in District Supreme Court yesterday by H. Albert Smith, former president of the fraternity, who with Edward J. Parlton, a pledge, is charged with having set the place afire.

Smith's denial came at the conclusion of his examination by Percy H. Marshall, defense attorney, who had questioned him concerning his activities just prior to the time of origin of the blaze that periled the lives of 17 members of the fraternity who were asleep when the blaze broke out.

**Movements Traced.**

Under Marshall's guidance Smith traced his movements from the time he left the fraternity house at 7 o'clock the night preceding the fire, until about 5:30 the morning following. He said he first drove to Rockville with Parlton and two girls, returned here early in the morning of July 9, stopped at 3 a. m. for a lunch, and then began a trip by automobile to Pennsylvania.

This trip, he said, was never finished, for the machine broke down at Gunpowder Falls, Md., 62 miles from here, at a time fixed as slightly more than one hour after the fire alarm was turned in.

A piece of missing felt included in the evidence, caused a slight flurry yesterday.

**Piece of Felt Missing.**

The felt, obtained from the car in which Parlton and Smith took their trip, was supposed to show stains. It was missing from its repository in the Second Precinct when Detective W. F. Sager looked for it yesterday morning. Assistant United States Attorney John J. Sirica, prosecutor, said he did not deem the disappearance of any significance.

Bid for a directed verdict of not guilty was made yesterday at conclusion of the Government's case. Mr. Marshall, on behalf of both defendants, charged the prosecution had failed to make out a prima facie case.

Justice Peyton Gordon overruled the motion with the observation that there was testimony in the case, at that point, that should be considered by the jurors.

Smith's testimony will end today and his co-defendant, Parlton, will take the stand. Trial is expected to end today.

## Sen. King to Study D. C. Bread Prices

### Report on Comparative Figures Almost Ready.

Report on bread costs and prices in the District of Columbia will be forwarded today or tomorrow to Senator William H. King (Democrat), of Utah, chairman of the Senate District Committee, Robert E. Lynch, assistant corporation counsel in charge of the price inquiry, said yesterday.

Figures showing comparative costs of production and selling prices have been collected from most of the large bakers of the city and are being compiled by H. G. Landrus, of the Federal Trade Commission, who, with Dr. Frederic Howe, consumer counsel of the Agricultural Adjustment Administration, is aiding in the inquiry.

The data are to be used in determining whether increases in bread prices justify an investigation by the Senate District Committee, Senator King said.

## Swanson Will Return From West in Week

Secretary Claude A. Swanson, who is completing an inspection of the fleet at Hawaii and the West Coast, will leave the battleship Indianapolis Friday at San Diego, Calif., and return by train. He is expected here next Wednesday.

Capt. Harold R. Stark, his aid, will accompany him. Capt. Stark will assume command of the battleship West Virginia in the near future.

## Low Bid on J. R. Keene School Is $25,350

Completion of the J. R. Keene Public School, at Blair and Riggs roads northeast, was brought a step nearer yesterday, with announcement that John W. Hunt, of Washington, had submitted low bid for the work. Mr. Hunt bid $25,350.

The school was to have been ready for occupancy at the beginning of this school year, but work was delayed by default of H. W. Cord Co., original bidders.

## Jewish Center Lecture By Dr. Seidman Tonight

Dr. Joel Seidman, of Johns Hopkins University, will deliver the second of his series of five lectures, under auspices of the Jewish Institutes, at the Jewish Community Center tonight at 8:45 o'clock.

"The Problem and the Remedy of the New Deal" will be his subject.

## Capital Police Radio, Terror of Criminals, In 2 Years Becomes Nation's Model System

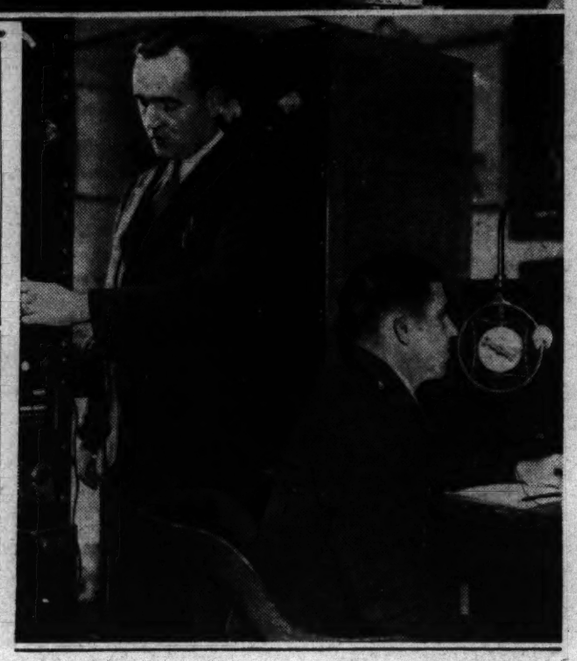

Post Staff Photos.

*Herbert Friede (left), new superintendent of the police and fire alarm system, shown beside the new fire alarm board being installed in the studio of police radio station WPDW. Thomas G. Jones, assistant alarm superintendent, is at the right. Radio Dispatcher Charles Clay, jr., stands in the sound-proof booth in the background. Below, Lieut. James L. Kelley moves the volume dial on the transmitter as Operator G. R. Walter sends a message through the emergency microphone.*

### 6,000 Calls a Month Link Whole City With Headquarters.

Beginning with a single transmitter and only 16 radio equipped cars, Washington's police radio system has been built up within the past two years until it is now second to none—the most modern and efficient system in the United States.

One hundred percent operating efficiency is the stamp placed on the records of the Metropolitan Police sending and receiving apparatus, Station WPDW, by the Federal Radio Commission. No other crime radio system in the country has been able to equal this record.

A police radio for Washington was first suggested in 1930 when Maj. Henry G. Pratt was superintendent of the local law enorcement body. A great advocate of modern methods in crime detection, Maj. Pratt petitioned Congress for money to install the system and within a short time $18,500 was appropriated.

**Busy 24 Hours.**

The system was outlined and installed by Lieut. James L. Kelley, then a private, who was taken from the office of the hack inspector in the Traffic Bureau.

Working night and day Lieut. Kelley, with personnel of 10 men, maintaines 24-hour radio service in the city. Unlike most cities where radio is employed by police departments, the local department relies on Lieut. Kelley's unit for all police calls, from family fights and dog bitings to murders and robberies.

In New York, Chicago, Baltimore and other large cities, systems have not been devised to handle the amount of radio traffic carried through the ether by the police radio here. It has been estimated by the police superintendent's office that nearly 6,000 calls are sent out each month here.

**Make Fast Time.**

Of this number during September, 589 calls were received by cars and answered within one minute. A total of 1,796 messages found scout cars on the scene in two minutes. Police officials claim this is a record in itself.

In January of this year, a second transmitter was installed at the Tenth Precinct, where the station is located, and at the same time an increase of population allowed engineers to step the system's power from 300 to 400 watts, enabling the surrounding counties to avail themselves of the local service.

It is said that police in a radius of 50 miles are availing themselves of Washington's system. Reception is possible much farther than that, however, as Lieut Kelley proves with post cards he has received from short wave operators all over the country. One receiver reported hearing the station's signals in Spain.

**Others Want Details.**

With the spread of the local unit's fame, requests for information are coming in from cities all over the country, asking advice and help in organizing and maintaining radio systems. One city insisted that Lieut. Kelley wire them 3,000 words collect on the operation of his station.

Constant improvement is being made at the station. Only recently ten additional radio equipped cars were placed on the street. To conserve power, the radio studio was removed from headquarters to the transmitting station several weeks ago.

Located on the second floor of the station house on Park road, WPDW compares favorably with commercial radio stations, and, as Lieut. Kelley points out, it is much better designed than studios of many stations for acoustics.

**Studio Is Immaculate.**

Spotlessly clean, its brass fixtures highly burnished, the studio has the reputation for being by far the cleanest spot in the Police Department. Any member of the broadcasting personnel who drops ashes on the floor, or smokes in the main studio, automatically loses two days' leave.

In comforance with the program of modernization, a fire alarm system is being installed in the station. Much delay has been experienced heretofore in relaying the location of fires to the dispatcher. It is thought that radio cars receiving fire alarms the minute they are turned in will lower the great number of false alarms pulled each month.

The alarm system is being installed by Herbert A. Friede, new superintendent of the police and fire signal system, whose recent work on the city alarm system has resulted in much greater efficiency for both the police and fire departments.

## 4 Keep Eagles After Hearing By NRA Board

### Compliance Body Hears 3 Cafe Men, Accused of Violation.

Threatened removal of blue eagles from four Washington employers was avoided yesterday after hearings before the District NRA compliance board and the local recovery board.

A restaurant proprietor, who was charged with giving false testimony before the compliance board, satisfied the board he had been under a misapprehension and agreed to pay $72 back salary to a former employee who had entered a complaint against him.

The recovery board, under chairmanship of Ben L. Prince, refused to extend an exception to the recovery code to another restaurateur and gave him ten days to comply.

A third restaurateur convinced the recovery board he was unaware of the alleged violation charged against him and agreed to comply with the code.

An ice cream manufacturer who was charged with noncompliance has left the city, the board learned. A report will be made to the State to which he has moved, it was announced.

**Dry Agent's Case Ended.**

The case of Karl O. Speiss, prohibition agent, accused of assaulting a policeman last month, has been nolle prossed, it was revealed yesterday by Assistant District Attorney Michael Keogh.

## Wounded Clerk Says Shooting Was Accidental

### Police Hold D. C. Youth, However, Pending Investigation.

Christopher Weinecke, 18, of 1018 Eighth street northwest, was held by police last night, pending investigation of the claim of Charles Howlin, 18-year-old clerk, that Weinecke shot him accidently at 1329 H street northwest.

Weinecke was arrested yesterday by Pvt. E. B. Howlin, a cousin of the wounded youth, after the latter changed his story to implicate Weinecke.

Howlin, who is near death at Casualty Hospital with a bullet wound in his abdomen, at first told police he had been shot by a mysterious assailant. The youth previously had received a threatening note.

Yesterday, Howlin said that Weinecke accidently discharged a gun while they were examining it and then had fled because of fright.

## Cabbages Here Found Coated With Arsenic

Health Department inspectors yesterday sought the source of 56 crates of cabbages, found coated with arsenic at the wholesale market at Fifth street and Florida avenue northeast.

Analysis showed there was enough analysis to cause illness of persons eating the cabbages. The dealer said he had bought the cabbages from a Maryland farmer.

## Judges Will Limit Prisoners In Police Court Cells to Sixty

### Will Curtail Daily Dockets to Remedy Present Crowding.

The crowded condition of Police Court cells is to be ended, it was announced yesterday by Judge Gus A. Schuldt.

In a letter to Superintendent of Police Brown, Judge Schuldt said that Police Court judges have decided that beginning November 6 they will not receive more than 60 prisoners at a time, the capacity of the cells. The decision applies to both the District and the United States courts.

The practice has been to bring the entire docket, sometimes more than 200 prisoners, to the court in the morning and keep them in the cells until court is adjourned.

The crowded condition of the cells was brought to the attention of the judges last summer when five prisoners collapsed from the excessive heat. To remedy this condition, excess prisoners have been kept in the wire-bound courtyard.

"But now that the winter season is coming on, it would be inhuman to keep them there," Judge Schuldt said.

## Better Business Bureau To Discuss Retail Code

Better Business Bureau directors will meet Friday to discuss the retail code, F. G. Addison, jr., board chairman, announced yesterday.

Plans will be made to cooperate with any Government agency set up to enforce the trade-practice sections and the truth in advertising provisions. A program to acquaint the public with the code will be presented by Norman Kal, advertising agency executive.

## Bishop Ryan's Consecration To Draw Host

### 3,000 Church and Other Notables to Attend Rites Today.

### Elevation of Catholic U. Rector Begins at 9:45 O'Clock.

Three thousand dignitaries are expected today to attend the consecration of the Most Rev. James H. Ryan, rector of Catholic University, as Bishop of the titular See of Modra, at the National Shrine of the Immaculate Conception.

Ceremonies will start at 9:45, weather permitting, as the procession leaves for the shrine. An unusual number of church dignitaries from New York, Buffalo, Cleveland, Toledo and Indianapolis have arrived here for the services.

They will include 35 members of the American hierarchy, one Canadian archbishop, the apostolic delegate, 80 monsignori and 200 members of the clergy, including presidents of colleges and universities and the superiors of religious orders. Others attending include 50 members of the Diplomatic Corps, headed by Ambassador and Mme. Debuchi; the Secretaries of Commerce and Labor, presidents and representatives of various secular institutions.

**Notables to Participate.**

The Most Rev. Joseph Chartrand, Bishop of Indianapolis, will be the consecrating prelate, with the Most Rev. Thomas E. Molley, Bishop of Brooklyn, and the Most Rev. Joseph E. Ritter, Auxiliary Bishop of Indianapolis, as coconsecrators. The Most Rev. Joseph T. McNicholas, O. P., Achbishop of Cincinnati, will deliver the sermon. The Most Rev. Amleto Giovanni Cicognani, the apostolic delegate, and the Most Rev. Rev. Michael J. Curley, Archbishop of Baltimore and chancellor of the university, will occupy the thrones of the sanctuary. The Right Rev. Edward A. Pace, vice rector of Catholic University, will be the notary.

Traditional significance will be attached to various altars and implements used during the ceremonies. The minor altar at which Mgr. Ryan will celebrate his mass was used by Bishop John Carroll, founder of the American hierarchy. It is one of the most prized possessions of the university. As the Most Rev. Gerald Shaughnessy, Bishop of Seattle, was consecrated less than a month ago, the same altar was used in a like capacity.

**Implements of Interest.**

The chalice to be used at the beginning of the mass by Bishop Chartrand and which Mgr. Ryan himself will use later in the mass, is the gold, jewel-studded vessel which was presented to Catholic University by the late Mrs. Edith P. Dickens, a patron of the institution. The chasuble which Mgr. Ryan will wear is of gold brocade with gold decoration made for Archbishop Capponi of Pisa in 1650. The mitre which he will wear is the gift of the Right Rev. Alfred Ottaviana, undersecretary of state of the Vatican. The pectoral cross was presented to Mgr. Ryan by his faculty at the university Monday. The crozier is a gift of alumni and the episcopal ring is a gift from the consecrating prelate, Bishop Chartrand.

The elevation of Mgr. Ryan to the titular See of Modra calls attention to the fact that he is the fourth successive rector of the university to be made a bishop of a titular see during term of office. This latest honor accorded him follows an enviable record as a scholar, teacher and administrator with a position high in the American field of education.

**Native of Indiana.**

Mgr. Ryan was born in Indianapolis, December 15, 1886. He attended Duquesne University and St. Mary's Seminary of the West at Cincinnati. He was ordained to the priesthood in Rome in 1909 and returned to the United States to start his career as an educator as a member of the faculty of St. Mary of the Woods College at Terre Haute, Indiana. Though chosen president of the college in 1920, he left that position to come to Washington as executive secretary of the National Catholic Welfare Conference here.

Following a term as instructor in philosophy at Catholic University, he was named rector in 1928, and in November of that year he was inaugurated in the presence of a brilliant assemblage including former President and Mrs. Coolidge and members of the hierarchy and the Diplomatic Corps.

The Catholic University yesterday issued an explanation of its rector's new post in the episcopacy. A titular bishop, it was pointed out, differs from the diocesan bishop only in regard to jurisdiction, for all bishops, of whatever rank, receive the fullness of the priesthood. Titular bishops, having no material jurisdiction, except as assistants or as determined by the apostolic letter of appointment, but still requiring a specific see, are named bishops of sees once active but now inoperative.

## Officials Will Fly On Graf With Luther

Ewing Y. Mitchell, Assistant Secretary of Commerce in charge of transportation, and Eugene Vidal, director of aeronautics of that department, left by train for Akron, Ohio, yesterday to board the Graf Zeppelin for Chicago.

They will be guests of Dr. Hans Luther, German Ambassador.

### To Be Consecrated Bishop Today

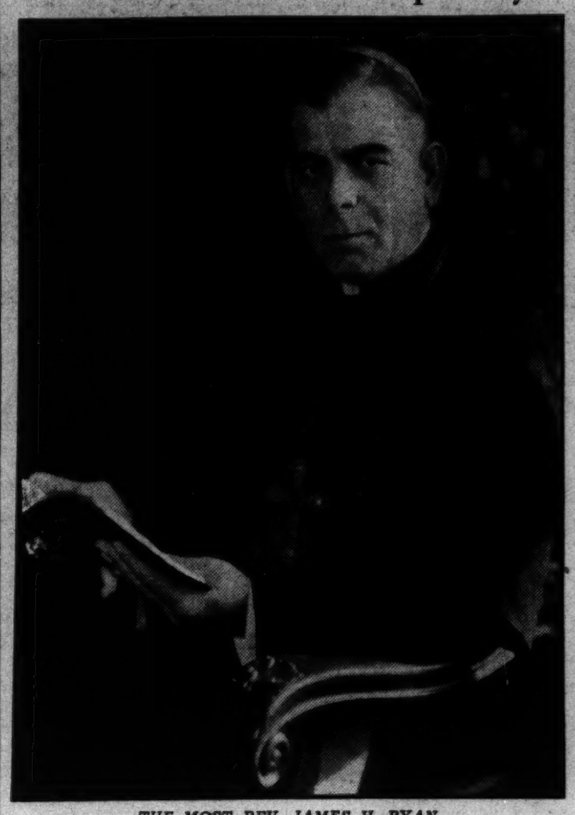

*THE MOST REV. JAMES H. RYAN, rector of the Catholic University of America, who will be consecrated bishop of the Titular See of Modra in the national shrine of the Immaculate Conception on the campus of the university today.*

## Traction Firm Will Ban Paid Bus Transfers

### Special Fares Also Will Be Ignored Pending Investigation.

Bus lines on which charge now is made for transfers will not be included in the so-called universal free transfer plan of the Capital Transit Co., which begins operation of the merged street car companies December 1.

Special fares now in effect on the various bus lines also are to be ignored, because they are included in proposals discussed at a conference between company officers and Public Utilities Commissioner Elgin yesterday.

J. H. Stephens, vice president and W. B. Bennett and J. E. Heberle, officers of the new company, examined the complicated transfer plan in its relation to the numerous bus lines operated by street car companies.

The plan calls for free transfer between car and bus lines of both companies where free transfers now are given.

Details of the complicated plan are not expected to be worked out for a month.

Whether all bus lines are to be considered as a part of the system of the new company and the same free transfer privileges and rates of fare made applicable to them is a question being studied by the commission.

## Chamber to Entertain Gen. Johnson Tonight

Chamber of Commerce members will meet at the Mayflower tonight to celebrate District NRA night and elect new officers.

Gen. Hugh S. Johnson will be the guest of honor, Thomas P. Littlepage, outgoing president of the chamber, will present his annual report. Mr. Littlepage was given a testimonial luncheon by the chamber directors yesterday at the Willard.

## D. C. Dental Society Elects Four Members

Dr. Lindell L. Leathers, Dr. Victor V. Skinner, Dr. Bruce L. Taylor, jr., and Dr. Karl H. Wood were elected to membership in the District of Columbia Dental Society at the meeting last night. Dr. W. W. Wyman presided.

Dr. Clyde A. Nelson, Milford, Del., discussed "Amalgam."

## Airport Need Here Stressed by Roper

### Secretary Tells Board of Trade He Favors Plan.

An airport as good as any in the world is one of Washington's great needs, Secretary of Commerce Daniel C. Roper declared in an address to the Washington Board of Trade at the Willard Hotel last night.

"The Department of Commerce has urged repeatedly for some years the development of such an airport," Secretary Roper told the 800 members. "The matter is very much in the public mind at this time and I have an idea it will soon be worked out in such a way as to give this city an airfield commensurate with the needs of the National Capital."

Secretary Roper expressed appreciation to the Board of Trade for donating space for the local NRA headquarters, and discussed the objectives of the recovery program. He was introduced by Claude W. Owen, president. The George Washington University Glee Club sang.

## "Mother" Note Of Girl Suicide Brings Denial

### Persons Living in House Here Flout Claim to Parentage.

Although Elsie Capezio, 16-year-old schoolgirl, killed Monday in a nine-story plunge from the window of a Baltimore hotel, named Mrs. George W. Colman, 3711 Kansas avenue northwest, as her mother, persons living at that address last night denied knowing the girl.

Mrs. Colman was named in a note found in the hotel room. Writing she was "tired of it all," Elsie swallowed the contents of a poison bottle, set fire to her clothing nad leaped from the window.

The body was claimed yesterday by her father, Dominick Capezio, Baltimore. He said Elsie had been living with him for several months. In the note Elsie said she "was lonesome most of the time because neither you or daddy want me any more."

Occupants at the Kansas avenue house declared last night that Elsie was not Mrs. Colman's daughter.

"It is the wrong family of Colmans," they said, "we don't know the girl."

Elsie registered at the hotel early Monday under the name of Michele Ambrose, 2911 Connecticut avenue northwest.

Washington police reported that some months ago the girl was reported missing from the Kansas avenue address. The report, police said, was made by Mrs. Colman. Elsie was then a student at St. Patrick's Academy.

## Jews Ask Boycott In Meeting Sunday

### Anti-German Ban Sought by D. C. Organizations.

A mass meeting of all Jewish organizations in the Capital will be held at Jewish Community Center at 4 p. m., Sunday to demand a boycott of German goods.

Several nationally known Jewish orators are expected to speak. Washington speakers will be Louis Ottenberg, attorney; Dr. Ivy Pelsman and Ben Hinden.

More than 1,500 persons are expected to attend.

The meeting will be broadcast by a Washington radio station.

## Builders Win 4-Hour Day Labor Battle

### Ironworkers Who Quit Federal Projects Return Today.

### Union Officials Yield to Men's Pleas for Single Shift.

A labor dispute which crippled work on several Federal buildings and threatened a general tie-up was ended yesterday with a victory for contractors who have been fighting the four-hour day for ironworkers.

General contractors and subcontractors on all jobs announced they had been notified that ironworkers would go to work today on an eight-hour, single-shift basis. The decision will give jobs to approximately 100 men who have been forced into idleness since the split shift was introduced by their local union October 2.

The new Supreme Court and Justice Buildings were particularly handicapped by the dispute, due to shutdowns by subcontractors employing ironworkers. Also affected but less seriously, were the Labor-I C. C., Postoffice, Archives and Agriculture extensible bulidings and the city postoffice addition.

Led by General Bronze Corporation, which obtained a temporary stay in order to complete the Gompers Memorial, a dozen subcontractors ceased work, claiming the four-hour day would reduce efficiency and increase costs to a prohibitive degree.

A conference with P. J. Morrin, president of the international union ten days ago was fruitless, the labor chief standing solidly behind the local's ruling. The question was pending before Senator Robert F. Wagner, chairman of the National Labor Board, and the Treasury Department, when contractors received a telegram yesterday from the union's St. Louis headquarters capitulating to their demands for return of the 8-hour day.

Leslie L. Myer, business agent for the ironworkers' local union, could not be reached last night for a statement.

## Corporations Get Stay in Telling Pay

### Trade Body Gives 2 Weeks More for Listing Data.

Corporations reporting salaries and remuneration of their officers and directors to the Federal Trade Commission yesterday were given two weeks grace to file their answers.

The completed questionnaires of salary schedules were originally returnable by today. Because of the short time in which many of the Nation's larger businesses were given to supply detailed information, the deadline was extended to November 10.

No check has been kept on the number of questionnaires returned, but answers generally have been prompt, the commission reported.

## Group Hospital Drive Will Begin in December

The first meeting of the board of incorporators on group hospitalization is expected to be called this week by Joseph H. Himes, acting chairman of the group and president of Columbia Hospital. Officers will be elected.

Mr. Himes appointed 10 members to the board last week and expects to start the membership campaign by December 1. Employed adults will be eligible to join the project, which will offer hospital care for a small monthly fee.

## Rev. Russell Clinchy Named to Mission Post

The Rev. Russell J. Clinchy, 1841 Irving street northwest, pastor of Mount Pleasant Congregational Church, was elected a corporate member at large to the American Board of Commissioners for Foreign Missions at the opening session of its convention in Boston, it was learned here yesterday.

*FINER STYLING*
*BETTER WORKMANSHIP*
*GREATER VALUES*
*in*

SUITS AND TOPCOATS

As tailored for us by Schloss Bros. & Co. in their cut and trim, in the richness of colors, fabrics and patterns. These suits and topcoats have individuality all their own.

$21.50 and up

SHIRTS

Starched Collar Attached

A new stock of these popular shirts have just arrived. We have them in every color and the collar style you like best. Long points, medium points and short points.

$1.75

MEYER'S MEN'S SHOP

1331 F STREET

Washington Post Sports



# Central Tramples Roosevelt Eleven, 95-0, in School Series Rout

## Seven Goals Scored by Kocsis

### Full Back Crossing Line Throughout Game; Kicks 11 Points.

### Score at Half Is 41-0; Long Runs Feature One-Sided Affair.

**High School Statistics.**

| | W. | L. | T. | P. | OP. |
|---|---|---|---|---|---|
| Tech | 1 | 0 | 0 | 45 | 0 |
| Eastern | 1 | 0 | 1 | 18 | 0 |
| Central | 1 | 0 | 1 | 95 | 0 |
| Western | 0 | 1 | 0 | 0 | 18 |
| Roosevelt | 0 | 2 | 0 | 0 | 140 |

**Games Played to Date.**

Eastern, 0; Central, 0.
Tech, 45; Roosevelt, 0.
Eastern, 18; Western, 0.
Central, 95; Roosevelt, 0.

CENTRAL opposed Roosevelt n football at Central High School Stadium yesterday.

At the end of the first period it was a trouncing; at the end of half, a rout; at the end of the third period it ceased to be a ball game; at the end of the 40 minutes, it was Central, 95; Roosevelt, 0.

The only thing that stopped the touchdown parade was the referee's whistle at the end of the game.

Frank Kocsis, Central's triple threat star, was the individual hero of the track meet, lugging the ball across for seven touchdowns and kicking it over the bar for the extra point 11 times out of 12 tries.

**Scores on Third Play.**

The battle was but two plays old, when Kocsis scored his first touchdown through center after a 55-yard run. The game was five plays old when he tallied again after a 50-yard jaunt. King, a back field mate, bucked the center of the line on the Roosevelt one-stripe for the next score, and Bryant, a sub for Richardson put over the fourth goal of the quarter for the Central crew on a 2-yard plunge.

By this time Kocsis had regained his breath and after a few plays interspersed by a few holding penalties on the part of his fellow runners, scored on an 11-yard gallop. Richardson wound up the second period scoring with a beautiful 26-yard run for another touchdown, bringing the score at the end of the half to 41.

While the Central boys were in their dressing room Coach Coggins evidently told his charges to go out and die for dear old Central because the boys went flying back onto the field and rolled up 33 points the third period.

**Kocsis Loose Again.**

On the third play of the second half, the Central full back, a heftily-built lad, named Kocsis, smashed the center of the Roosevelt line on its 36 for a touchdown. Delisio, substitute for Kline at right end, entered the fray at this point, intercepted a forward and raced 36 yards for another 6 points. Then this same lad Delisio, a few moments later, intercepted a Roosevelt lateral, and raced 22 yards for a score.

The three touchdowns were reeled off in exactly 4 Ingersoll minutes.

Frank Kocsis, a Central full back, who had been playing quite well throughout the game, scooted around right end 49 yards for his fifth tally of the afternoon. Another resulted when Shuffley, a substitute end, fell on the ball over the Teddy Bear goal line.

Bryant scored another 6 points at the start of the fourth, but the referee called it no play when both teams were off-side. So the same elongated Bryant repeated the act with both teams on-side and the score was 74-0.

**Recovers a Fumble.**

For the fourth time during the entire game, the Teddy Bear got its paws on the oval, but a bad pass from center in kicking formation was recovered on its own 5 by Kocsis, who celebrated the occasion by diving off-tackle for the score.

With a minute to go, a young Central gridder, playing full back, by the name of Kocsis, ran 38 yards for his seventh touchdown of the game, bringing the Mount Pleasanters' total of touchdowns to 13. As has been said heretofore the referee's good toot ended the lark.

But the Central team did not establish a record. Back in the war year, 1917, to be exact, the same Central High School, but naturally not the same Central players, ran up a grand total of 120 points on the same Roosevelt High School, then known as Business.

| Central. | Position. | Roosevelt. |
|---|---|---|
| Wheedon | L. E. | Basiliko |
| Holmes | L. T. | O'Connell |
| Pistolas | L. G. | Baroni |
| Dunn | Center | McIntosh |
| Nicopolous | R. G. | Veltenthal |
| Bartwell | R. T. | Taylor |
| Cline | R. E. | Beamer |
| Dunlap | Q. B. | Cavanaugh |
| King | L. H. | Garner |
| Richardson | R. H. | Hill |
| Kocsis | F. B. | Saur |

| | | | | | |
|---|---|---|---|---|---|
| Central | 20 | 21 | 33 | 21 | —95 |
| Roosevelt | 0 | 0 | 0 | 0 | —0 |

Touchdowns—Kocsis (7), Bryant (2), Delisio (2), Shuffley, Richardson. Points after touchdown—Kocsis (11) (placements). Substitutions—(Central) Stewart, Hay, Chalmson, Gass, Fishbein, Laughlin, Rash, Lynch, Bryant, Jones, Di Pretoro, De Lisio, Shuffley; (Roosevelt—Grimm, Sheehan, Farrell, Williams, Lyman, King, Dietrich, Oliver. Referee—Magoffin (Michigan). Umpire—Brewer (Maryland). Head linesman—Towers (Columbia).

## Carnera and Schmeling May Fight in Rome

Rome, Oct. 24 (AP).—Managers of Primo Carnera, world's heavyweight champion, told newspapermen tonight that Primo would fight Max Schmeling, of Germany, former holder of the crown, in Rome next year. They said the match had been arranged definitely, but that the exact date still was to be decided upon.

### Central High's Chief Touchdown-Maker Caught in the Act

Post Staff Photo

*Frank Kocsis probably ate a big supper last night for he put in a busy afternoon rushing footballs across Roosevelt High's goal line. Above we see him in a scene that could be multiplied by seven—the number of times that he placed the ball in counting territory as the Mount Pleasanters routed the foe.*

## Jacobs Bout Annexed by Koshover

### Earns Verdict; Victory to Foglietto; Wright, Bashara Draw.

VARIETY, comparable to the good old days of vaudeville, was the keynote of the "all-star" boxing card presented at Portner's last night before an audience of 1,600. The three, eight-rounders headed a program as widely diversified as any entertainment ever presented by a Tony Pastor or B. F. Keith.

Maxie Koshover, Cincinnati lightweight, proved himself a veritable adagio dancer in eluding the boring-in tactics of Stumpy Jacobs in the most important of the eights. Cincinnati Maxie danced away from his pursuer with all the grace and aplomb of a Pavlowa to take an easy decision.

Jacobs was slightly out of place in an adagio act, but might have qualified as a whirling dervish. His ring strategy consisted almost entirely of spinning towards the enemy with both fists a-flying. The performance developed in the first round into a waltz act, with Jacobs leading and Koshover backing gracefully away. Jacobs held Koshover even in the fifth and sixth rounds mainly because no blows were struck, but Jacobs tried.

**Wright Held to Draw.**

Carey Wright, local welterweight, drew with Tommy Bashara in a stirring strong man perfomance that had the audience on the edge of their seats throughout. Wright showed great improvement against the rugged little Norfolk battler, who entered the ring an overwhelming favorite. The fast and furious mixing was even practically throughout, with Wright having a distinct edge in very close, but absorbing plenty of punishment getting there. At a certain distance, just within the radius of his short arms, Bashara was murderous, and it was in wading through this danger zone that the local lad stopped the most punches.

Joe Foglietto pasted out a good decision over Le Roy Dougan, the little Arkansas featherweight bulldog, in an eight-round tumbling performance that at times had just a tinge of clown in it. The Philadelphian acted as "understander" to Dougan, who did most of the tumbling. Foglietto was on the floor once and Dougan twice before the final bell sounded and both boys took their bows.

Phil Furr thumped out a sizzling six-round win over Glenn Morgan in a weight throwing exhibition that raised the curtain. Both contestants hit as though their gloves were loaded with 20-pound weights, and the idea seemed to be to find out who could throw the weights the highest and widest. Furr won by a wide margin.

## Philadelphia Club Signs Diegel as Pro

### Joins Philmont Next March 3d Ryder Star for Philly.

Philadelphia, Pa., Oct. 24 (Spl.). Recognized as one of the most unorthodox hitters and putters in professional golfing circles, but a linksman who has carried off two national championships, Leo Diegel will carry the colors of Philadelphia into competition next year as a representative of the Philmont Country Club.

That was the information furnished today by enterprising Ray Slotter, chairman of the greens committee of the Philmont Club, who has been working exceptionally hard to put across the deal that gives the Quaker City a third leading figure in national golf.

Diegel, now professional at the Agua Caliente Country Club, Lower California, will come to Philadelphia in the spring and take over his duties at Philmont in March.

## The Postilion Football Contest

**Due to the popularity that has greeted the publication of The Postilion's weekly football chart of major games, The Post today announces a fascinating contest for fans in conjunction with the schedule.**

**Herewith are listed 39 of Saturday's games, selected by Shirley L. Povich, Sports Editor of The Post, as the most outstanding contests of the week. Space for your scores as well as space for the actual result has been allotted for each game.**

**On Saturday night, The Postilion, The Post's radio hour over WMAL will broadcast the results of the games. Compare your selections with the results. To the fan predicting the greatest number of victories, The Post will present free four choice tickets to the George Washington-Tennessee game at Griffith Stadium one week from Saturday.**

**To the fan who places second in the contest, three choice seats will be given by The Post. To the fan who places third, two choice seats will be allotted.**

**It is not necessary to submit the selections on The Post form.**

**Priority of receipt will govern the award in case of ties.**

| 1932 Scores | LOCAL. | Your Selection | The Result |
|---|---|---|---|
| — — | Georgetown-William and Mary | | |
| 7 39 | Maryland-Western Maryland | | |
| — — | American-St. John's | | |

| 1932 Scores | EAST. | Your Selection | The Result |
|---|---|---|---|
| 21 6 | Boston College-Boston U. | | |
| 0 12 | Bucknell-Temple | | |
| 6 6 | Carnegie Tech-Wash.-Jeff. | | |
| 35 0 | Colgate-Lafayette | | |
| — — | Columbia-Penn State | | |
| — — | Fordham-Alabama | | |
| 10 7 | Harvard-Dartmouth | | |
| 7 10 | Holy Cross-Brown | | |
| 0 19 | Loyola-Mt. St. Mary's | | |
| 0 12 | Notre Dame-Pittsburgh | | |
| 14 0 | Pennsylvania-Navy | | |
| — — | Princeton-Washington & Lee | | |
| 0 20 | Yale-Army | | |

| 1932 Scores | MIDWEST. | Your Selection | The Result |
|---|---|---|---|
| 0 12 | Chicago-Michigan | | |
| 19 0 | Kansas-Kansas State | | |
| 27 13 | Michigan State-Syracuse | | |
| 21 6 | Minnesota-Iowa | | |
| 5 0 | Nebraska-Oklahoma | | |
| 20 6 | Ohio State-Northwestern | | |
| 6 7 | Wisconsin-Purdue | | |

| 1932 Scores | SOUTH. | Your Selection | The Result |
|---|---|---|---|
| 7 13 | Georgia New York U. | | |
| 0 13 | Kentucky-Duke | | |
| — — | Louisiana-Vanderbilt | | |
| 6 0 | Miss. State-Southwestern | | |
| 14 43 | North Carolina-Georgia Tech | | |
| 32 13 | Tennessee-Florida | | |
| 7 19 | Tulane-Auburn | | |
| 4 6 | Virginia-Virginia Military | | |
| — — | Virginia Poly-South Carolina | | |

| 1932 Scores | FAR WEST. | Your Selection | The Result |
|---|---|---|---|
| 7 27 | California-S. California | | |
| 6 7 | Oregon State-Washington State | | |
| 12 7 | U. C. L. A.-Oregon | | |
| 18 13 | Washington-Stanford | | |

| 1932 Scores | SOUTHWEST. | Your Selection | The Result |
|---|---|---|---|
| 7 13 | Arkansas-Southern Methodist | | |
| 18 6 | Texas-Rice | | |
| 0 0 | Texas A. & M.-Baylor | | |

**Mail or send your selections to The Postilion at the Washington Post. Contest entries must be post-marked or in The Post's offices by Friday at midnight.**

Name .....

Address .....

## Passers Meet N. Y. Giants Tonight

### Newman and Strong to Invade for Pro Grid Game at Stadium.

A JOB-LOT of All-American football players sporting the raiment of the New York Giants, will clash with the Washington Passers, local professional club tonight at Griffith Stadium under the lights. The kick-off is scheduled for 8:15.

In the line-up of the Manhattan club are such noted former college performers at Harry Newman, the Michigan quarter back, and one of the greatest, if not the greatest, forward passing star football has ever produced, pro and college; Ken Strong, New York University star half back of a few seasons ago, and one of the pro ranks' most brilliant broken field runners; Bo Molenda, Michigan's ace full backer, who bone-crashed his way to fame against Western Conference teams of high rating, and Mel Hein, Washington State center, whose play in the big-money class has superceded his ability on the college field.

The Gotham team, leader of the Eastern division of the National Professional Football League, is a serious threat to overthrow the championship aspirations of the league-leading Chicago Bears.

**Defeated Dodgers, 21-7.**

Last Sunday the Giants zoomed to a top notch in the pro standing by soundly thrashing Benny Friedman's Brooklyn Dodgers, 21-7.

Incidentally, the Giants are not taking the game lightly and will muster their full strength on the field.

They realize that the Passers, who so thoroughly defeated the strong Bridgeport eleven, last week which incidentally held the Dodgers to a scoreless tie a week before, must be watched.

Jimmy Bankhead, the former Texas University flash and quarter back of the local eleven, is the main cog in the Passers' attack. His passing, kicking and expert leadership leaves nothing to be desired. It was the Texas lad who scored the touchdown against the surprised Bears.

The Capital eleven will have a decided weight advantage on the team from the Great White Way, outtipping the Giants almost 13 pounds to the man.

The line-up:

| Giants. | Position. | Passers. |
|---|---|---|
| Flaherty, Gonzaga | L. E. | Galloway, G. W. |
| Grant, N. Y. U. | L. T. | Bullick, Md. |
| Gibson, Grove C. | L. G. | Benson, West. Md. |
| Hein, Wash. St. | Center | Blackistone, G. W. |
| Jones, Bucknell | R. G. | Reynolds, Roa Col. |
| Owen, Okla. A. M. | R. T. | Lee, Okla. |
| Campbell, Emporia | R. E. | Pease, Md. |
| Newman, Mich. | Q. B. | Bankhead, Texas |
| Burnett, Emporia | L. H. | Bordeau, Geo'town |
| Strong, N. Y. U. | R. H. | Fenlon, G. W. |
| Molenda, Mich. | F. B. | Alanti, Geo'town |

## Equipoise Race For Winooka Off

### C. V. Whitney Definitely Abandons Contest.

New York, Oct. 24 (AP).—The Equipoise-Winooka race, scheduled for Belmont Park, November 7, today was declared definitely off.

After prolonged negotiations, in which Rufe Naylor, manager of Winooka's tour, held out for a purse of $25,000, C. V. Whitney, owner of Equipoise, wired Naylor that "the race will not be run."

Previously Whitney had agreed to the 7-furlong distance with a purse of $5,000, which was to be posted by the Westchester Racing Association.

A telegram sent Naylor today and signed by H. A. Buck, secretary of the United Hunts Racing Association, said:

"Mr. Whitney has asked me to inform you that he regrets that you have declined to race under the terms and conditions as stated in his secretary's telegram of October 21. He has asked me to express to you his regrets that the race will not now take place."

## Post Mortems . . .

Ossie Bluege and Jack Russell celebrated birthdays yesterday . . . they were 33 and 28, respectively . . . Tom Whelan, former C. U. grid star, is now playing pro football . . . with the Stapleton Club, of New York . . . Goldie Ahearn will be a proud papa again any day now . . . G. W. intends to have yardage marked out in chalk on the field for their next game . . . instead of the little signs that very few can see . . . Coach Pixlee is also having charts provided for the press box . . . so the scribes can make complete play-by-play records of the games . . . the New York Giants, who play the Passers here tonight, lead the pro footballers in yardage gained . . . with 1,455 yards.

The Harvard swim squad has adopted the Japanese crawl . . . which was first used so effectively by the Japanese in the 1932 Olympics . . . but only the short men on the squad are compelled to use it . . . the taller ones may continue to use the Australian crawl, if they so desire . . . Winooka's records were all set in Australia . . . and were timed by the Australian methods . . . in which the spring of the barrier starts the stop watches . . . over here the timing starts after the horses have left the starting stalls . . . the Virginia-V. M. I. game at Scott Stadium, Charlottesville, Va., Saturday, marks the continuance of one of football's oldest rivalries . . . the two teams having met 29 times . . . Charley McGee, of the Villanova squad, played four years without getting a chance to make a placement kick . . . so the boys let him kick one after a touchdown in the game with Gettysburg . . . and he made it.

## Winooka In Test Today At Laurel

### Mate Among Opponents of Australian Ace in Sprint Race.

### Porter Rides Gold Step; Kerry Patch, Character Also Entered.

WINOOKA does or he doesn't today. At approximately 3:40 p. m., the Australian champion will walk out on the Laurel track, not for a parade, not for a work-out, but for a race. Those who are weary of Winooka ballyhoo will have the answer a minute or so later. Come rain, come snow or come sleet, handlers of the Anzac ace were guaranteeing late yesterday that the big horse would step postward ready to win the 6-furlong race on which is founded hope for a match contest with Equipoise at Belmont Park on November 7.

Four horses will oppose Winooka. They are the Jersey Stable's Character, trained by C. H. Trotter; Lee Rosenberg's Kerry Patch, trained by former Jockey Joe Notter; Mrs. S. H. Fairbank's Gold Step, trained by her husband, and Mate, owned and operated by A. C. Bostwick.

Character and Kerry Patch will carry 116 pounds with Winooka, while the others shoulder 120 pounds. Weight for age determined the assignments.

**Jamestown Absent.**

While horsemen generally had expected horses of this caliber to oppose Winooka, they were surprised at the absence of Jamestown, George D. Widener's star sprinter. The owner, however, declined the race yesterday morning. Okapi, of the Brookmead Stable, failed to please Trainer Bob Smith and he withdrew his charge. Pairbypair, which figured in the ballyhoo, was not named.

Preston Burch made a late try to put Tambour into the race, but did not signify his intention in time.

Edgar Britt, the Australian jockey, will have the mount on Winooka. Earl Porter, Rockingham and New York riding sensation, is coming down to pilot Gold Step. Character will have Joe Renick up, while it was indicated yesterday that Sonny Workman would guide Mate. Don Meade, Tony Tipton and Silvio Coucci have been mentioned as possible riders of Kerry Patch.

Since Winooka's arrival in Maryland, the horse has been the subject of a series of contradictory stories. Handlers of the Australian champion seem to have taken their cue from the name of Winooka's sire, Windbag. The horse was shipped East for a match with Equipoise which hadn't been arranged.

After much dickering, if not bickering, the Maryland State Fair, Inc., which operates Laurel, agreed to stage a special $2,500 added three-quarter-mile sweepstakes with a nomination fee of $250. The race was to have been run last Friday, but the poor condition of the track and a slight leg injury to the leading man brought a postponement.

### Sets the Pace

*MRS. LEO WALPER, of Kenwood, who shot 91 with an 11 handicap yesterday for a winning low net score of 80 in the qualifying round of the tournament for The Washington Post Trophy.*

## Mrs. Walper Tops Post Cup Golf

### Has Net Score of 80 in Medal Play, With Handicap, at Columbia.

FINISHING the last three holes in one over par figures, Mrs. Leo Walper, of Kenwood, wife of a professional at a local driving range, captured low net honors yesterday at Columbia Country Club in the qualifying round of the match play with handicap golf tournament for The Washington Post Trophy.

An 11 handicap player, Mrs. Walper toured the soggy course in 45—46—91. Her winning net was 80.

Trailing Mrs. Walper in the low net battle was Miss Elizabeth Houghton, of Chevy Chase, daughter of the former Ambassador to Great Britain. She posted a 93—11—82.

A drizzling rain fell throughout the morning and afternoon, slowing up the play of a field of 73 golfers. Scores that would have been much lower on a favorable day skyrocketed well over the century mark.

**Mrs. Smith in Comeback.**

One of the day's greatest comebacks was staged by the courageous Mrs. William Morrison Smith, of Columbia. After floundering on the first nine for a 58, Mrs. Smith grimly shot the stretch in 43, finishing with a 101—18—83, easily clinching third place. Mrs. Smith's 43, the lowest of her career, was the best made on any one nine during the day, being two shots ahead of both Mrs. J. Marvin Haynes, District champion, and Mrs. Walper.

Mrs. Haynes matched Mrs. Walpert's low gross with her 48—45—91. A two-handicap player—she has the lowest handicap in the field—Mrs. Haynes qualified easily. She shot the last three holes brilliantly, scoring a birdie deuce on the sixteenth, a 4 on the seventeenth and a 5 on the eighteenth—even par for the trio.

Among others who came through with nets better than 90 were Miss Elizabeth Brawner, of Chevy Chase, 85; Mrs. Landra B. Platt, Chevy Chase, 86; Mrs. McCook-Knox, Chevy Chase, 87, and Mrs. M. E. Irwin, Beaver Dam, 88.

**Several 97s Qualify.**

A keen battle developed for the 32 places in the match play with handicap rounds starting today. Several net scores of 97 proved good enough to land places—and were golfers like Mrs. Douglas Tschiffely and Mrs. H. J. Cooper elated!

Five rounds of match play with stroke allowance are scheduled, giving every one of the 32 qualifiers an equal chance of winning. Those who lose their matches today will go into the consolations.

Play will begin at 9:45 a. m., with Mrs. Y. E. Booker, of Chevy Chase, an 11 handicap player, and Mrs. J. F. Cross, of Indian Spring, 12 handicap, teeing off first. The low net winner, Mrs. Walper, opposes Mrs. McCook-Knox at 10:35, and the former must give away two strokes. On the other hand, there is Mrs. Haynes, who plays Mrs. Ralph Goldsmith at 10:20. She must concede Mrs. Goldsmith, a 10 handicap player, 8 strokes.

Continued on Page 19, Column 3.

SHORE DINNERS
With Oysters, Clam Chowder, Lobster, Shrimps, Crab Flakes, Scallops, Etc.
Olmsted Grill
1350 G St. N.W.

## This Morning

With Shirley L. Povich.

THE thinning rank of the unbeaten and untied football teams will be further depleted on Saturday when a head-on collision between Army and Yale is scheduled at New Haven.

The old Army gam appears too powerful for Yale in the light of their respective records thus far this season. The Elis have succeeded in scoring only two touchdowns in each of their three games against comparatively minor opposition, while West Point's 6-0 victory over Illinois last Saturday is not to be underestimated.

The proportions of the Army triumph is hardly an index of the strength of the Cadets for an admitted "boner" by the referee cheated Army of a field goal. Those three extra points would have enabled Army to continue on the offensive, but as the play was ruled the Cadets were forced to strict defensive tactics to maintain their slender lead.

**Michigan Now at Top.**

With Southern California held to a scoreless tie by Oregon State in a game that interrupted the Trojans' 25 consecutive victories, and Pitt beaten by Minnesota, Michigan now looms as the most serious claimant to National honors, the team with the best chance to survive stiff opposition unbeaten and untied.

That 13-0 victory over Ohio State last Saturday solidified the position of the Wolverines as, perhaps, the mightiest eleven extant. This was to be Ohio State's year in the Big Ten, according to the best-informed sources, but the team that Kipke put on the field for Michigan was the decisive winner.

Unless the unforeseen happens, Michigan is slated to be the invader in the annual Tournament of Roses game on January 1. The Big Ten officials acted to remove the ban against post-season games after the campaign ended last year, and the way is paved for Michigan to accept. The Wolverines would have been selected over Pitt last year, had the Big Ten commissioners acted in time.

**Clamoring for Notice.**

Now to hark back to our home heath, and ring the welkin for George Washington University, which, as you might have heard, has embarked on the big leagues of football with a schedule worthy of national notice.

Methinks it is not beyond the realm of possibility that the Colonials will plant themselves solidly in the foreground of National football this year. If they complete their schedule with success, then none can deny them entry.

With Auburn already beaten and Tennessee, Kansas and Tulsa games in the offing, George Washington has attempted a schedule that merits them consideration when the honors are divided. If, perchance, the Colonials take Tennessee, Kansas and Tulsa in stride, the tie with Clemson will be forgiven. It's a large order, but it's not impossible, and worth the risk.

**Fordham Ranked High.**

Fordham, Princeton and Colgate are still in the battle for Eastern honors along with Army and Yale. Fordham's strength will be definitely known after its battle with Alabama on Saturday. That 12-6 victory over Tennessee restored a bit of Alabama prestige following the Crimson Tide's early-season tie with Mississippi.

The Rams, under Jim Crowley, are taking rank as one of the foremost exponents of the Notre Dame system, even superseding the South Bend institution itself in the application of Rockne's famed style, as far as results are concerned. The manner in which Fordham buried West Virginia and Boston College, and its total of 161 points against 6 for its opponents, leaves little room for dispute of the power of Crowley's team.

Colgate, despite its clean record in three games, was so hard pressed to defeat New York U., conquered by West Virginia Wesleyan, that it can as yet claim no top-flight ranking. Princeton, with its convincing 20-0 victory over Columbia, appears packed with power.

# William and Mary Gridmen Promise Georgetown Plenty of Trouble Saturday

## Indians Pack Speed, Heft, Deception

### William and Mary Has Full Strength Ready for Invasion.

WILLIAM AND MARY'S INDIANS are rehearsing war whoops and sharpening their tommyhawks in anticipation of Saturday's game with Georgetown at Griffith Stadium when they hope to show the natives a scalping party that will make Custer's last stand look like a church sociable. They have power in the line and speed and deception in the back field to make good their threats, these Indians, and well the Hoyas know it.

William and Mary's record for the season is not indicative of its true strength. They lost to Navy, Washington and Lee and Virginia Poly, balancing the books with victories over Roanoke, Randolph-Macon and Guilford. Navy won simply by overwhelming W. and M. with man power. Washington and Lee, the team that trounced Kentucky Saturday, eked out a 7-0 win, while V. P. I. was hard pressed to carry off a 13-7 decision.

**Kellison Has Veterans.**

Coach Johnny Kellison has a host of veterans bearing the school's colors. There is plenty of aggressive beef in the forward wall, as the weights of Capt. Jim Quirk, 180 pounds, and "Chuck" Stewart, 206 pounds, will attest. The backs are not extremely heavy, but, whatever they lack in heft, they more than atone for with speed. Chalko, quarter back, is the most rugged of the ball carriers, and he tips the beams at 186 pounds.

William and Mary will have its full strength available for the fray whereas Georgetown will meet the challenge with a patched-up team greatly handicapped by injuries.

An informal scrimmage, informal in so far as the rival elevens were led by "Mush" Dubofsky and Jack Hagerty, enlivened Georgetown's practice yesterday. Dubofsky satisfactorily demonstrated to the boys that he has lost none of the skill and aggressiveness that made him one of Georgetown's outstanding linemen under Lou Little.

**Hagerty in Action.**

Hagerty, too, appeared to be as good as ever. He twisted and squirmed out of tacklers' arms, passed accurately, and gave the lads a complete course in the art of running the ball on spinners.

The only instance to mar the workout occurred late in the scrimmage after Hagerty's men had shoved the ball across for their second touchdown. Dubosfky violently objected to the touchdown on the ground that the pigskin had not gone over the line. Referee George Murtaugh was obliged to eject him from the fray on the ground of unnecesary toughness.

## Maryland and Navy Meet Again in 1934

Resumption of the Maryland-Navy football rivalry in 1934 was announced yesterday.

No date as yet has been set for the game, but it is expected to take place in Annapolis early in October.

Maryland and Navy met in 1930 when the Midshipmen scored a 6-0 victory. In their last game, two years ago, Maryland won by a similar score when Al Pease, end, took a long pass from Shorty Chalmers at Griffith Stadium.

## Nat. Capital Unlimited Elevens Meet Tonight

A meeting of the unlimited division of the National Capital Football League will be held tonight at 6:30 o'clock at the Atlas Sport Shop. Tomorrow night the 135-pound division will meet.

## Latonia Results.

(Associated Press.)

FIRST—Six furlongs; purse, $600; claiming; for 2-year old maidens.
Red Band, 107 (Hunter) . . 5.20 3.80 2.80
George, 115 (South) . . . . . 5.80 4.00
Kissie, 104 (Stuller) . . . . . 4.60
*May Ring, Gracious Lady, Big Gold, Omel, Marmint, *Banchar, *Maiden Blush, Starda and Miss Actuary also ran. Time, 1:16 1-5.
*Field.

SECOND—One and one-sixteenth miles; purse, $600; claiming; for 3-year-olds and upward.
Chauvenet, 107 (Finnerty) 7.00 4.00 3.00
Thunderdone, 112 (Tinker) . . . . 4.00 3.00
*Agatha, 104 (South) . . . . . 3.00
Mountainy Man, *Panout, Murphey's Luck, Kadiak, Interior, Kievette, Clarinda, Glynhurst and *Harp Maid also ran. Time, 1:50.
*Field.

THIRD—Six furlongs (chute); purse, $600; allowances; for 2-year-old fillies.
Betty Wee, 112 (J. Smith) 6.20 4.00 3.40
Flowery, 112 (Hardy) . . . . . 10.60 12.20
*Lady Pal, 112 (D. Fowler) . . . . . 5.80
Gertie, Baby Stare, Quidam, Lady Evelyn, *Petite Julie, *Wise Dream, Cherokee Sal, Ridge Blond and Playful Martha also ran. Time, 1:15 2-5.
*Field.

FOURTH—Six furlongs (chute); purse, $600; claiming; for 3-year-olds.
Blessed Event, 110 (J. Smith)
12.20 11.80 13.80
In High, 108 (Garner) . . . . . 9.00 10.60
Grimace, 104 (South) . . . . . 15.40
Oswego Princess, March King, Dusky Dame, Pantaloons, Patsyette, Mrs. Let and Otherwise also ran. Time, 1:13.

FIFTH—Six furlongs; purse, $700; allowances; all ages.
Gift of Roses, 105 (Lewis) 5.40 2.80 2.60
Minton, 106 (Ruder) . . . . . 4.60 3.00
Halcyon, 104 (Hunter) . . . . . 2.60
Princess Camelia and King Cicero also ran. Time, 1:12 4-5.

SIXTH—One and one-sixteenth miles; purse, $600; claiming; for 3-year-olds and upward.
Eli Weir, 107 (Hunter) . . 3.00 3.00 2.60
Easter Parade, 102 (Hanka) . . 10.40 6.80
Doctor Klein, 107 (W. Garner) . . 6.00
Wood Honey, Banset, Sambo Brown, *Jodie K., Stabiliser, *My Betty, Elizabeth Fox, *John Robert and Little Gertie also ran. Time, 1:48.
*Field.

SEVENTH—One and three-eighths miles; purse, $600; claiming; for 3-year-olds and upward.
White Less, 111 (Lewis) . . 9.20 4.00 3.20
Trek, 112 (Schutte) . . . . . 10.20 5.80
Kuvera, 111 (Hanka) . . . . . 3.80
Vesee, El Cidio, Dawn Mist, Belen, Olibway, *Pacheco, *Lord Dean, Irene T. and *Wood Worker also ran. Time, 1:55 1-5.
*Field.

LOANS HORNING
South Washington, Va.
Diamonds—Watches—Jewelry
Unredeemed Pledges for Sale
Take A. Buses 11th St. and Pa. Ave.

## Australian Horse Gets Acid Test Today

—By Pierotti

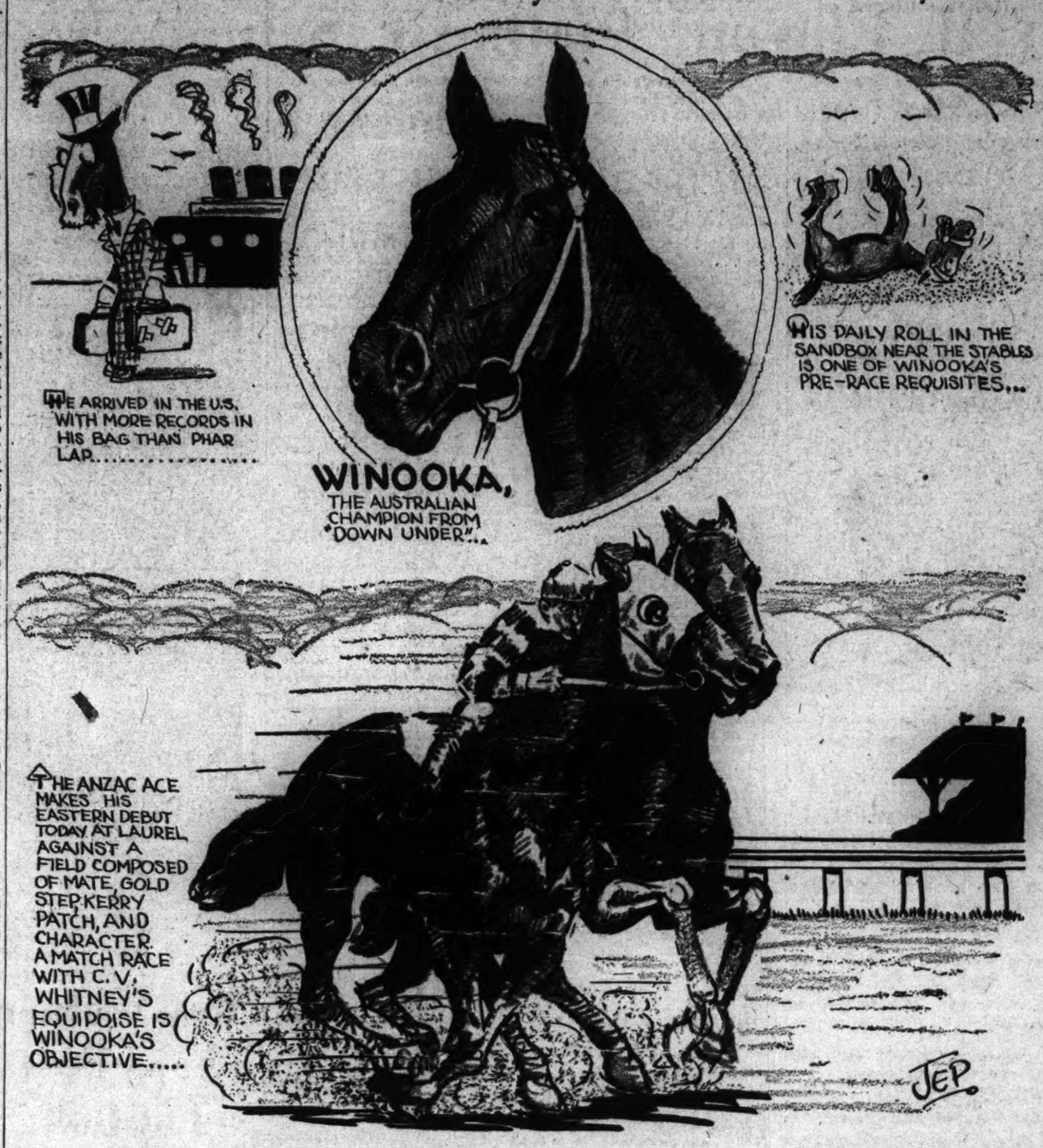
HE ARRIVED IN THE U.S. WITH MORE RECORDS IN HIS BAG THAN PHAR LAP.....
WINOOKA, THE AUSTRALIAN CHAMPION FROM "DOWN UNDER"...
HIS DAILY ROLL IN THE SANDBOX NEAR THE STABLES IS ONE OF WINOOKA'S PRE-RACE REQUISITES...
THE ANZAC ACE MAKES HIS EASTERN DEBUT TODAY AT LAUREL AGAINST A FIELD COMPOSED OF MATE, GOLD STEP, KERRY PATCH, AND CHARACTER. A MATCH RACE WITH C. V. WHITNEY'S EQUIPOISE IS WINOOKA'S OBJECTIVE.....
JEP

## State Honors Sought by Maryland

### Old Liners Hope to Stop Shepherd, Terrors' Back Field Ace.

MARYLAND'S football squad is preparing for its all-important game with Western Maryland, scheduled Saturday afternoon at the Municipal Stadium, Baltimore. On the outcome of the game rests the championship of the State, an honor rather strange to the Old Liners since Dick Harlow came into power at the little up-State school.

Expecting to profit by the mistakes of Georgetown, which accepted a 20-0 lacing from W. M., Maryland is priming its forward wall to stop powerful off-tackle thrusts and sweeping end runs, in which Bill Shepherd, W. M.'s ace, plays the leading role.

**Must Stop Shepherd.**

Roy Mackert, assistant varsity coach, who saw the Terrors whip Georgetown, says the team's blocking was perfect and that Shepherd, who is a smooth ball carrier, was not unduly extended in romping through the secondary once in the open. Mackert is certain that it will be necessary to concentrate on Shepherd to effectively stop the team.

Maryland undoubtedly will have to depend on its passing and kicking to make any headway. Western Maryland possesses a stout front-line defense, one that held Georgetown to a single first down. The Hoyas made practically all of their gains through the air.

## Latonia Entries.

(Associated Press.)

FIRST RACE—One and one-sixteenth miles; purse, $600; claiming; for 3-year-old and upward, fillies and mares.
1 *Mammy's Girl..100 | 8 Quick Sale....110
2 Bring Back.....105 | 9 *Sis Gardner...100
3 *Cara Domus...103 | 10 Migoah.....105
4 *Miss Adele....100 | 11 *Lady Jay.....105
5 Black Jewel....110 | 12 Miss Burke....110
6 Squall.....110 | 13 Roxie Weidel...110
7 *Santa Sophia..105 | 14 *Town Limit...105

SECOND RACE—Six furlongs (from chute); purse, $600; claiming; the East Hill; for 2-year-olds.
1 Good Politian..108 | 11 Solid American.108
2 Flag Horn.....105 | 12 Brustigert.....109
3 Silver Sun.....108 | 13 Brown Toney...108
4 *Broadcaster...103 | 14 Whisk Me.....108
5 C'nselor Crane..108 | 15 Jayvee.....108
6 *Tinored.....105 | 16 *Cherry Time..107
7 Fill.....109 | 17 Vinlooth.....110
8 Gay Joe.....108 | 18 Busy Jay.....108
9 *Gilbert Elston.103 | 19 Naval Cadet...107
10 Dusting.....105 | 20 *Lusty.....100

THIRD RACE—Six furlongs (from chute); purse, $600; claiming; for all ages.
1 Prince Charlo..102 | 11 Test Out.....99
2 Dorothy Dale..112 | 12 Sam Patch.....115
3 Wenedeit.....112 | 13 Bitter Root....102
4 Whare.....102 | 14 Heiress.....109
5 Omonday.....112 | 15 Andy.....112
6 *Saint Kitts...102 | 16 Rolanda.....99
7 Cribwood.....118 | 17 Minot.....115
8 Thunder Baby.102 | 18 Pompatic.....115
9 *Mr. Boss.....102 | 19 Donna Bettina..99
10 *Shuffle On...102 | 20 Miss Boston...99
‡E. P. Headley entry.
‡Greentree Stable entry.

FOURTH RACE—One and one-sixteenth miles; purse, $600; claiming; for 3-year-olds and upward.
1 Pass.....111 | 4 *Panther Rock..102
2 Mighty Atom...107 | 5 *Star Brook....102
3 Why Mask....110 | 6 *High Diver....103

FIFTH RACE—One mile and 70 yards; purse, $700; allowances; the Fern Bank; for 3-year-olds and upward.
1 Glastonbury...106 | 5 Technique.....98
2 Merrily On....106 | 6 Red Roamer....101
3 Alad's Dream...101 | 7 Playtime.....106
4 Conbraband.....107

SIXTH RACE—One mile and 70 yards; purse, $600; claiming; for 3-year-olds.
1 Old Judge.....109 | 4 Dominant Miss..106
2 Play Lady.....104 | 5 Ted Clark.....108
3 *Dienified.....105 | 6 *Gyro.....103

SEVENTH RACE—One and one-sixteenth miles; purse, $600; claiming; for 3-year-olds and upward, fillies and mares.
1 *Honey Locust..105 | 9 *Dorita.....105
2 Dusky Lass....105 | 10 *Olive A.....100
3 Shadow Dawn...105 | 11 *Princess Octa..100
4 Flowery Lady..105 | 12 Agatha.....105
5 *Sallie B'land..100 | 13 *Sizzling.....100
6 *Deserve.....105 | 14 *Irene T.....105
7 Flying Silk....110 | 15 Sis Esther.....110
8 Catherine Fox..110
*Apprentice allowance claimed.

## Ford Is Medalist in Men's West Potomac Golf Event

FIRST round matches in the men and women's fall golf tournament at West Potomac's course are being played this week, with a field of 64 competing.

Three flights of golfers are battling in the men's tournament, and one flight of 16 composes the championship bracket in the feminine event.

Edgar Ford's 83 won him the medal prize. Ford's first round opponent is Capt. Rockwell. Among other well known municipal golfers competing are Herman R. Allen, J. E. Messick and S. C. Wimsatt.

**Mrs. Hill vs. Miss Bailey.**

Mrs. Mae Hill will meet Frances Bailey in the first round of the women's championship, while Mrs. Hope Wilkinson engages Mrs. Helen Sonntag.

Pairings, as announced by R. H. Stevenson, West Potomac course manager, follow:

Championship flight—G. C. Wainwright vs. H. R. Allen, M. Gershenson vs. H. T. Burroughs, B. H. Wolever vs. J. E. Messick, Abe Jones vs. P. White, A. Y. Hesse vs. Lieut. J. Charles, J. Estes vs. P. MacMillan, Ed Ford vs. Capt. Rockwell, S. C. Wimsatt vs. W. J. Crabb.

Second flight—A. Wright vs. A. Robinson, J. Goodson vs. R. H. Love, Ed Pomykala vs. A. Clark, C. A. Bessecker vs. M. R. Sexton, J. Dillon vs. W. C. Kincaid, G. R. Morris vs. Guy Chase, J. E. Mellroy vs. J. H. Raymond, H. Gershenson vs. M. Geaney.

Third flight—Eric King vs. E. Gardner, J. C. Murray vs. E. L. Eyler, W. E. Burroughs vs. J. T. Nicholas, F. McGinnis vs. Dr. Parsonage, M. F. Chanley vs. D. C. Barrett, J. Cook vs. H. W. Berger, E. Harrison vs. J. R. Brown, Dr. Ed Mellon vs. Ross Smith.

Ladies championship flight—Mrs. Mae Hill vs. Frances Bailey, Mrs. S. K. Stevenson vs. Mrs. Rovine Wolever, Ellen Kincaid vs. Bernice Baker, Betty Godwin vs. Dot Booth, Dorothy Biddick vs. Betty Keeler, Anne Hansen vs. Harriet Doktor, Mrs. Helen Sonntag vs. Mrs. Hope Wilkinson, Mrs. Hilda Barnes vs. Lucy Crasty.

Arrangements have been completed for the staging of the annual "champion of champions" golf tournament for the News Trophy on Saturday, November 4, at the Kenwood course. The tournament, which was won last year by Johnny Miller, of Beaver Dam, will be played over the 36-hole route, with only champions and runners-up from each District club eligible to compete.

Among those who will compete are Martin F. McCarthy and John R. Miller, Beaver Dam; Craig McKee and J. J. Lynch, Indian Spring; Bill DiEste and Dr. Jack Dudley, Argyle; Maj. R. K. Sutherland and Capt. Kendall J. Fielder, Army and Navy; Dave Thomson and Clark Stoddard, Manor; Dick Lunn and Fred Hitz, Chevy Chase; Miller B. Stevinson and John Barr, Columbia; Reese Hair and Calvert Dickey, Washington; Charlie Cole and Bernard Dennell, Kenwood; Howard Nordlinger and Mel Kraft, Woodmont, and Luther C. Steward, jr., and Page Hufty, Congressional.

**Platt Beats Whitley.**

In the only match played in the first round, Landra B. Platt defeated R. P. Whitley, 5 and 3, yesterday in the Siamese Cup Tournament at Chevy Chase.

Cliff Spencer, Beaver Dam professional, will conduct his last coaching class of the season this morning. Spencer weekly has been instructing close to 40 women golfers in the fundamentals of the swing.

## Woman Stars Led By Mrs. Walper

Continued from Page 18.

Exhibitions of uncanny putting were given by Mrs. M. E. Irwin and Mrs. H. B. Shipley, of Beaver Dam. Mrs. Irwin had eight straight one-putt greens from the third through the tenth, while Mrs. Shipley, who failed to qualify, had 12 putts for the first nine-something of a feminine record hereabouts.

The beautiful Post Trophy was on display along with other prizes all day in the lobby of the Columbia Country Club.

Pairings and starting times of qualifiers:

9:45, Mrs. Y. E. Booker (Chevy Chase), 11—95, vs. Mrs. J. Franklin Gross (Indian Spring), 12—97. 9:50, Mrs. William Morrison Smith (Columbia), 18—83, vs. Mrs. E. A. Rule (Kenwood), 13—93. 9:55, Mrs. Douglas Tschiffel (Washington), 14—97, vs. Miss Elizabeth Houghton (Chevy Chase), 11—83.

10:00—Mrs. C. S. Teal (Kenwood), 12—94, vs. Mrs. J. G. Cramer (Manor), 15—96. 10:05, Mrs. Landra B. Platt (Chevy Chase), 12—86, vs. Miss Elizabeth Brawner (Chevy Chase), 12—85. 10:10, Mrs. J. E. Davis (Army and Navy), 13—93, vs. Mrs. Herman Slater (Columbia), 18—94. 10:15, Mrs. F. D. Letts (Congressional), 16—90, vs. Mrs. William E. Hall (Columbia), 13—90. 10:20, Mrs. J. Marvin Haynes (Columbia), 2—89, vs. Mrs. Ralph Goldsmith (Woodmont), 10—90. 10:25, Mrs. M. E. Irwin (Beaver Dam), 14—88, vs. Mrs. H. J. Simons (Manor), 12—95.

10:30—Mrs. F. G. Godfrey (unattached), 14—92, vs. Mrs. J. T. Powell (Manor), 15—93. 10:35, Mrs. Leo Walper (Kenwood), 11—88, vs. Mrs. McCook-Knox (Chevy Chase), 13—87. 10:40, Mrs. J. R. DeFarges (Columbia), 16—92, vs. Mrs. Frank R. Keefer (Chevy Chase), 15—97. 10:45, Mrs. H. J. Cooper (Kenwood), 16—97, vs. Mrs. J. W. Beller (Columbia), 8—90. 10:50, Mrs. H. R. Quinter (Columbia), 8—90, vs. Miss Susan Hacker (Chevy Chase), 7—90. 10:55, Mrs. B. D. Gamble (Manor), 16—94, vs. Mrs. L. O. Cameron (Chevy Chase), 9—91.

11:00, Mrs. H. A. Knox (Congressional), 11—96, vs. Mrs. H. M. Brundage (Columbia), 18—86.

**Cards of Leaders.**

| Out— | | | | | | | | | |
|---|---|---|---|---|---|---|---|---|---|
| Par | 4 | 4 | 4 | 3 | 5 | 4 | 4 | 3 | 4—35 |
| Mrs. Haynes | 4 | 6 | 5 | 5 | 7 | 5 | 5 | 3 | 6—46 |
| Mrs. Walper | 5 | 5 | 4 | 4 | 6 | 5 | 5 | 3 | 7—45 |
| Miss Houghton | 6 | 4 | 4 | 4 | 8 | 4 | 4 | 3 | 5—46 |
| In— | | | | | | | | | |
| Par | 4 | 4 | 5 | 3 | 4 | 4 | 3 | 4 | 4—35—70 |
| Mrs. Haynes | 6 | 6 | 6 | 5 | 5 | 6 | 2 | 4 | 5—45—91—2—89 |
| Mrs. Walper | 5 | 5 | 7 | 5 | 5 | 7 | 3 | 4 | 5—46—91—11—80 |
| Miss Houghton | 5 | 6 | 6 | 3 | 6 | 6 | 4 | 5 | 6—47—93—11—82 |

Mrs. Smith's Card for Last Nine.
6 5 5 4 5 5 4 4 5—43

## Shikat Threatens Quick End of Olsen

### Former Champ Working for Chance at Londos' Title

There will be no quarter asked or given by Herr Richard Shikat tomorrow night when he rassles to a finish with youthful Cliff Olsen at the Washington Auditorium. Though generally one who would go a long way to help a young fellow along, Shikat, with visions of a championship show-down with Jim Londos hanging in the balance, will be set to turn loose against the graceful Swedish lad.

Victorious over Ray Steele recently and otherwise having survived an impressive build-up calculated to pave his way to a title bout, Shikat declares he will be out to win in the shortest possible order.

The semifinal casts Frank Judson, another popular card here, against Orville Brown, rough, tough newcomer from Kansas.

**Wingfeet to Practice.**

All members of the Mercury A. C. Football Team are requested to report tonight at 7:30 o'clock at Seventh and I streets so[illegible] for practice.

## G. W. Pointing Fot Battle With Vols

### No Special Preparations Made for Wesleyan Game Friday.

GEORGE WASHINGTON will take the West Virginia Wesleyan game Friday night in its stride, and coaches are planning no special preparations for the Bobcats. Routine work, augmented by scrimmage, is scheduled the remainder of the week.

Coach Pixlee does not think the Colonials hit their peak, as many fans thought, in the Auburn game. Pixlee is following a carefully laid plan to have the Colonials at their peak for Tennessee, a week hence. After that his big task will be keeping them there.

**Pixlee Makes Armour.**

At the moment, Pixlee is occupied more with the implements on his work bench rather than the football team. Don Bomba's nose, rebroken in the Auburn fray, and "Nig" McCarver's freshly dented nose require masks and it is up to Pixlee to furnish them.

One of the Wesleyan's regular backs is Joe Hall, a resident of Chevy Chase, who is a triple-threater. Together, with Bob Warfield, Hall does most of the forward passing for the invaders. The team employs a Notre Dame box formation without the shift, also operating from a kick formation. On the latter, they have a down-the-middle pass that Len Walsh and Roland Logan, who scouted Wesleyan, say is a dangerous scoring play.

Wesleyan's line is exceptionally heavy in the middle and at ends, an advantage they capitalize on to the fullest extent. They will compare favorably with the G. W. forward wall in this matter. Their backs average 170 pounds, several pounds under the average weight of the downtown school's galloping ghosts.

## D. C. Water Polo Body In Meeting Tonight

Plans for the winter campaign and election of officers will occupy the attention of members of the District of Columbia Water Polo Association at their annual meeting tonight at the Shoreham Hotel. Bill Stevenson, president of the association will preside.

Georgetown and George Washington University, Shoreham Swimming Club, Alexandria Swimming Club, Washington Canoe Club, Baltimore and Central Y. M. C. A. will be represented.

## Westrope Ties Modern Record With 246 Wins

Arlington Downs, Tex., Oct. 24 (U.P.).—Jockey Jackie Westrope today tied the modern record of riding 246 winning mounts in one season when, astride the Paramount Stable's Informal, he won the first race on the program here.

**Cubs Seeking Opponent.**

Georgetown Cubs want a game for Sunday with a 125-pound class team. Call West 2889. Tonight the team will drill at Wisconsin avenue and Thirty-fourth street northwest.

## 2 Reserves Win Berths on C. U. Grid Team

### Stafford, McGann to Start Against Wake Forest Friday Afternoon.

EXPECTING a hard game but nevertheless confident of returning home with another slab of bacon for the larder, Catholic University's grid warriors will practice for the last time on their own field this afternoon in preparation for their game with Wake Forest. Tonight at 11:30 o'clock the Cards will depart for Raleigh, N. C., where the battle will rage Friday afternoon.

Well pleased with the conduct of several reserves under fire, Coach "Dutch" Bergman has definitely decided to start two against Wake Forest. Lloyd Stafford, a veteran tackle, but a newcomer to the first line, will replace Tom Nally at one of the tackle berths and Harold McGann, an end, has drawn the starting assignment in place of Johnny Ball.

Always a steady, dependable lad, Stafford has been going at a break-neck pace in practice, much faster than Nally, who is hampered by an injured knee. He gets in his best licks on the defense.

McGann is a deadly tackler, finest on the squad, and is rapidly finding himself on offensive, particularly in handling forward passes.

## Hitting the Headpin . . .

THE newly organized Catholic Ladies Bowling League inaugurated its first season last night at the King Pin alleys, with the first strike credited to the Rev. Francis X. Cavanaugh, who made a brief address congratulating the members upon their initiative and urging them to continue their efforts to make the loop one of the strongest in the city. Much enthusiasm was shown by the ladies, many of whom are making their debut as bowlers.

The night turned out to be a Wheeler Club affair, Wheeler Club A winning three from St. Peters; Wheeler Club B taking all three from Daughters of Isabella and Wheeler Club C sweeping the match with Curley Club. L. A. A. O. H. took three from Dowling Guild. The league shows promise of being one of the best in the city.

Ouncie Harrison was the big gun of the Arcadia team's attack, aiding them in taking the old game from Highway Engineers and Construction in their Columbia Heights League match last night. Ouncie captured two season records, with a high idividual game of 165 and high set of 437, enabling the Arcadians in rolling a 641 game, a record mark for the league. Red Rhode's 160 game featured for the Engineers.

In the other matches, Dismer, after winning but 1 game out of 11, humbled the Daily News by sweeping the match. McGuire & Rolfe bagged three from Pioneer Market; Pete & Louie won the odd game from Independent Laundry, and Ambassador Laundry took two from Vincent.

In the Ladies Lutheran League at the Columbia Alleys, Margaret McDonald (Takoma), led for individual honors, bagging high team game and set with 135 and 319. Takoma's 478 game and Zion's 1,396 set clinched team honors.

Solem's 167 game and 383 set was the prime factor in the success of the Atonement team in the Men's Lutheran League. Attonement, with 576, and Takoma Blues, with 1,648, were the best team efforts.

Lucille Young, rolling with the Columbians in the Washington Ladies League at Columbia last night, was the individual star of that league, smashing two records with a 152 game and 369 set and aiding her team, which is leading the league, in breaking the record for high team game, with 582. In spite of these records, Columbians could take but two from the Beequees, who captured high team set with 1,602. This was the Columbians first loss of the season, having won 14 and lost 1.

In the other matches, Nomads won two from Barrister; Shamrocks took two from Emanons; El Gees swept the match from Vee Bees and Colonials won the odd game from the Cardinals.

Board of Tax Appeals went to the top of the Internal Revenue Ladies League at Columbia alleys, taking the Audit Review Team for three games. B. T. A., No. 1, took high team game, with 510, and Audits Review captured high team set, with 1418. Lena Wooter's 119 game and 307 set were the best individual scores.

At Convention Hall, Charlie Buchanon (West Washington Baptist), in the East Washington Church League, had high game, with 152, while Ray Raum (First Brethren, No. 1), captured high set honors, with 397.

The Potomac team in the Masonic League took high team game with a 621, and New Jerusalem's set of 1714 was unsurpassed.

Woods, rolling with Claims, in the Veterans' Bureau League, was the individual star of the night, banging out a 156 game and 403 set.

The feature match in the Recreation Duckpin League will take place at the Recreation Alleys tonight between the Sol Herzogs and Sims Music Studios. Both teams are deadlocked for first place, each having won 10 and lost 2.

In the Jewelers League at the Lucky Strike alleys, Rigs, with a 138 game and May, pounding out a 394 set, captured individual honors, while Heller Plating Co.'s 565 and 1,617 set carried away team honors.

Miss Alsop, with a 128 game, and Hastings with a 308 set, took individual honors in the C. & P. Telephone Ladies League. General Office's Team game of 483 captured team honors.

Bess Ackman shared high game honors with Miss Malcolm last night in the Eastern Star Ladies League with 130. Her 352 set was high. Ruth Team carried away team honors with 541 and 1,531.

Results of the Holy Name League, Section A, at Temple Alleys were as follows: Nativity took two from Holy Rosary; St. Anthony won the odd game from Holy Comforter; St. Jerome swept the match from St. Gabriels; Holy Trinity won two from Our Lady of Victory, and St. Peters took three from Holy Name. Rebholtz (Nativity) captured high team game with 140 while Kirchner (Holy Trinity) with 376 took high set.

W. Moore, rolling with Holy Trinity in the Takoma Church League, carried away high individual game with 141, while Golrick's (St. Francis de Sales) 371 set was high for the night. Nativity had a 575 game and 1,679 set.

With free beer to be served between 8 and 10:30 p. m., the Rosslyn Bowling Center will open tomorrow night with many matches and events on tap.

The New England Restaurant team took three games from the New York Aces, and King Pin No. 1 took the odd game from King Pin No. 2 at the King Pin Alleys last night. Kluft and Staley, with 135 and 350, respectively, aided the Eagle Bedding Co. in taking the odd game from Service Electric.

Perse Ellett rolled a 68 game in the Odd Fellows League at Convention Hall.

## Penn Gets Taste Of Rockne System

### Scrimmages With LaSalle in Preparation for Navy Game Saturday.

PHILADELPHIA, Oct. 24 (AP). Penn's gridmen got a taste of the Rockne system which Navy employs, by holding a dummy scrimmage against the LaSalle College team, coached by Marty Brill, of Notre Dame fame. Cy Newcomb, regular guard, was kept out of action by a foot injury and may not play against the midshipmen Saturday.

**Violets Try Georgia Plays.**

New York.—New York University's scrubs adopted Georgia uniforms and used Georgia plays in a scrimmage against the varsity and the first-stringers stopped them cold. Howard Cann restrain Violet enthusiasm, however, by pointing out that the scrubs were only a weak imitation of the real thing.

**Rain Stops Cornell Duel.**

Ithaca, N. Y.—A steady rain drove Cornell into the baseball cage for a shortened workout today. The varsity ran through signals and practiced passing in preparation for the Columbia game two weeks hence.

**Skull Drill at Columbia.**

New York—Rainy weather delayed the start of Columbia's preparations for the Penn State game, limiting the work to "skull' practice and a brief outdoor drill on fundamentals. The Lion backs and linesmen, in separate squads, spent most of the afternoon at blackboard work.

**Shake-Up of Irish.**

SOUTH BEND, Ind., Oct. 24 (AP). A drastic shakeup that saw five of the seven first-string linemen shifted back to the second team took place at Notre Dame today.

Ed Krause and Tom Roach, tackles, lost their jobs to John Michuta, of Detroit, and Ken Stilley, of Johnstown, Pa. Harry Wunsch and Joe Pivarnik, guards, were displaced by Jim Leonard and Paul Schrenker. Wayne Millner took Dominic Vairo's left end job.

Coach Anderson announced Nick Lukats, senior left half back, would be the captain in the Pittsburgh game.

**Army Drills in Mud.**

West Point, N. Y.—Despite mud and rain Lieut. Gar Davidson sent the Army squad through a long, hard drill. Lights were used for the last half of the session. Pete Kopcsak and Capt. Harvey Jablonsky were in fine form in scrimmage, although the varsity as a whole was sluggish and troubled by Yale plays put on by the scrubs.

**Yale Practices Defense.**

New Haven, Conn.—The Yale varsity spent two hours on defensive drill against the type of plays the Elis expect Army to use Saturday. The first team remained unchanged except when Kim Whitehead, sophomore back, relieved Stan Fuller for a while.

**Northwestern Confident.**

Evanston, Ill., Oct. 24 (AP).—There seemed to be a great deal of confidence around Northwestern regarding the Wildcats' chances against Ohio State Saturday, after today's workout.

The Cats showed up well in scrimmage, particularly the reserve backs. The aerial game was stressed.

## Pegler

### Says Carnera Failed to Equal Par in Not K. O.-ing Paulino.

By Westbrook Pegler.

NEW YORK, Oct. 24.—It looks as though the only way to bring down old Paulino Uzcudun is to dynamite him, for he has been hacked at and leaned against by most of the prominent heavyweight prize fighters of the last six years and, to the best of my recollection, has sat down only once and then for just a brief squat. That was the time when Thomas Heeney popped him one and spun him on the heel of his trunks in the course of a bout which I believe Paulino came on to win.

Still it was no great credit to Primo Carnera that he was able to beat Paulino on points in 15 rounds in the presence of Mussolini, himself, in Rome, because Primo claims to be the heavyweight champion of the world. If he hadn't licked Paulino that would have been news and a great disgrace to Primo and a humiliation to Fascism and I suppose some patriotic society would have dropped a pineapple in his hip pocket and kicked him down some secluded cellar.

**Gets "Order" Membership.**

Yet merely because he didn't disgrace himself, Primo is to be made a member of one of those low-grade Italian distinguished orders which entitle the bearer to pay for his own meals in any restaurant in Italy. These orders must be easy to win.

Par for the course in the Primo-Paulino fight was a knockout, but Primo, with an advantage of 60 pounds in the weights, and other advantages in height, reach, and strength, couldn't even bowl him over. The outcome of the fight, a decision in fifteen rounds, has the effect on me of reviving some suspicions which entered that which I sometimes call my soul on that night last June when Primo dealt Jack Sharkey a short right uppercut to the face and dropped him in a swoon, from which he did not emerge until he must have been certain that he was not champion any more.

And this perplexity is now revived by Primo's inability, with all his physical and spiritual advantages, to do any more to Paulino in 1933 than Johnny Risko was able to do as long ago as 1927. A man who could knock out a heavyweight champion with a push in the countenance merely, surely should have been able to do at least as much to a ring-worn old campaigner, who never could hit and who never did do much in the ring but carry the target. And he should do much more than Pierre Charles had done and Risko, and Ernie Schaaf, Schmeling, Tuffy Griffiths, and George Godfrey.

**Not Against Paulino.**

It is not that I would like to have Paulino knocked out. He has been all right and something over. He was imported to the United States by Jack Curley in 1927 from Buenos Aires, where he had gone to fight Luis Angel Firpo. The cost was about $1,000 for freight and exploitation. Mr. Curley met him at the pier, unloaded him, gave a publicity luncheon for him and then, when he left the table to phone a friend, lost his fighter to a couple of business rivals. They had to pay him $2,500, however, and Mr. Curley was well pleased at the time and better pleased as time went on. For Paulino had a way of slipping his halter and breaking away from managers.

He beat some pretty robust journeymen as he went along, but only because they were clumsier than himself and he was beaten, often, too. But though they slashed his face and crumpled his ears and slugged his stout, pimply body with tremendous blows he kept his gold teeth gleaming in a friendly grin and never went down, save once.

So the implied challenge which Primo accepted when he fought him in Rome was not merely to outbox him as even Tuffy Griffiths had done, but to knock him over. In fifteen rounds of pounding on a nonresistant victim Primo couldn't do this, so now you know what sort of heavyweight champion Primo is and Sharkey was.

(Copyright, 1933, by the Chicago Tribune.)

AFTER NOVEMBER 1st
The $5 STETSON HAT
Will Be Advanced To $6.50
Buy Now to Save!
SALTZ BROTHERS
1341 F St. N.W.

PHILCO Batteries
Come in, let us check your battery — it may need attention.
"Best In the World"
L. S. Jullien, Inc.
1443 P St. No. 8076

# Flabbergast Flabbergasts Laurel Fans With Record $116 Mutuel

## Filly's Rush In Stretch Decides

### Long Shot Forges Ahead in Final 50 Yards for Half-Length Win.

BEFORE the smallest crowd of the Laurel meeting, Flabbergast, a daughter of Upset, yesterday set a record for the Maryland mutuels this season, paying $116 to win in the fourth race, a 6-furlong sprint for 2-year-olds. Jockey Stout brought the filly up on the outside in a closing spurt that beat Easy Come and Black Hand. Happy Go, the favorite, set the early pace before fading.

The Wheatley filly had only won one race previously, a maiden affair at Belmont Park. She slipped into today's test sadly overlooked as the form players swarmed to support Happy Go. The latter led his field into the stretch and then wilted to finish a laboring seventh in the field of ten. Flabbergast paid $42.80 to place and $19.80 to show.

She only beat one horse away from the barrier, and Jockey Johnny Stout took her to the outside and allowed her to settle in her stride for 3 furlongs. Meanwhile, Happy Go had been rushed to the front and was cutting out a brisk pace.

**Flabbergast Charges Gamely.**

Easy Come supplanted the favorite in the van entering the front stretch. Flabbergast was improving her position on the extreme outside and once straightened out in the front stretch charged gamely at the leaders. She spurted to the front in the final 50 yards and won by a half length.

Seldom in the history of Maryland racing has there been a closer finish than that of the eight horses that competed in the fifth race, a 6-furlong sprint. The official placing for the field was a nose, neck, head, head, head, head and a half length. This means that only two lengths separated the entire group.

The all-important nose on the front end belongs to Longford, which belongs to L. J. Moss. Those who had tickets on that nose went down under the stands to collect at the rate of $28 for each $2. That neck, in second place, belongs to DeValera, which belongs to H. C. Phipps, and that head, in third place, belongs to Acautaw, which belongs to Mrs. Elmer Trueman.

**Fancy Flight, Quickly Set Pace.**

Fancy Flight and Quickly, horses with fast names, battled it out for the doubtful honor of setting the pace, with Cutie Face close up. The apprentice, Sterling Young, was allowing Longford to settle into his stride at this point. There was little change until the field was straightened out in the stretch. Then began the grand move.

The leaders weakened and the slow beginners put on steam. At the sixteenth pole, it was anybody's race. Longford bounced up but so did DeValera and it took the judges to separate them.

Sleuth sneaked up on Steelhead in the stretch and won the first race over the mile course. A dozen juveniles answered the bugle call and from the way the race was run, Sleuth was as good as any two of the field. The Brookmeade Stable youngster was virtually last as the field went around the clubhouse turn. Steelhead was battling Karoniete into submission to take the lead. Tipton, on Sleuth, shifted here and there, trying to find racing room.

**Sleuth Hot on Trail.**

It was not until the swing for the stretch that he could get Sleuth into the open. Steelhead had a wide lead, but Sleuth came up on the outside in express-train fashion to win going away. Bright Tess ankled into third money.

Backgammon made it two straight for the favorite players in the second race, proving much the best at one and one-sixteenth miles. Portden drove into second place and Olamay was up to take the show. Prometheus set the pace to the far turn and it was Backgammon the rest of the way.

They ran a race that suited Tuffy G. to a "T" in the third and Don Meade was right there take full advantage. Modern Times and Renewed, practically co-favorites, ran each other into the ground and when they were tiring in the stretch Tuffy G came up on the outside and took the purse. It was a thrilling finish with a head and a nose separating the winner. Renewed and Modern Times. Tuffy G. paid $12.20.

## The Morning Line

**At Laurel.**

**First Race.**

| | | | |
|---|---|---|---|
| Foxie Siss | 15-1 | Royal Ruler | 20-1 |
| Geantell | 15-1 | Bright Phantom | 15-1 |
| †Happy Inver | 5-1 | Wild Music | 5-1 |
| Royal Ruffle | 15-1 | Bread Crumb | 20-1 |
| Dawn Child | 5-1 | †Flying Wind | 5-1 |
| Just Cause | 10-1 | Flying Song | 8-1 |
| Prize Package | 3-1 | Come Seven | 5-1 |

†A. Barklie—C. T. Grayson entry.

**Second Race.**

| | | | |
|---|---|---|---|
| †Kaffa | 6-5 | †Wickcliffe | 10-1 |
| Serenabil | 20-1 | Fusco | 20-1 |
| Rustic Lady | 20-1 | Mary's May | 15-1 |
| ‡Gait | 10-1 | †Grand Acre | 6-5 |
| Sisko | 3-1 | Glen Burnie | 5-1 |
| Trundle | 20-1 | Fame Saver | 10-1 |

†J. C. Kinchlee—C. L. Goodacre entry.
‡Mrs. H. B. Thompkins—J. Wickes entry.

**Third Race.**

| | | | |
|---|---|---|---|
| Canandaigua | 2-1 | Daniel Soot | 6-1 |
| Irish Bullet | 6-1 | Outlaw | 20-1 |
| †Biot | 4-1 | †Rideaway | 4-1 |
| Anucar | 8-1 | | |

†Gladys Whitney entry.

**Fourth Race.**

| | | | |
|---|---|---|---|
| Skimalong | 20-1 | Chatterdoo | 4-1 |
| Doeskin | 15-1 | Forceful | 15-1 |
| Sarrilis | 20-1 | Some Good | 10-1 |
| Scotty Don | 20-1 | Murmuring | 10-1 |
| Willow King | 6-1 | Aunt Flor | 4-1 |
| Red Badge | 2-1 | Bramble Broom | 10-1 |
| Race Street | 6-1 | Mad Earle | 15-1 |

**Fifth Race.**

| | | | |
|---|---|---|---|
| Character | 5-1 | Winooka | 7-5 |
| Kerry Patch | 10-1 | Mate | 12-1 |
| Gold Step | 3-1 | | |

**Sixth Race.**

| | | | |
|---|---|---|---|
| †Stone Martin | 2-1 | Salisbury | 4-1 |
| Commuter | 10-1 | Miss Careful | 15-1 |
| War Tide | 6-1 | Aegis | 15-1 |
| †Prince Tokalon | 2-1 | Renaissance | 15-1 |
| Briar Blue | 20-1 | Traffic Judge | 6-1 |

†G. W. Orle entry.

**Seventh Race.**

| | | | |
|---|---|---|---|
| Prince Westend | 20-1 | Royal Durbar | 20-1 |
| Last Bid | 20-1 | The Black | 20-1 |
| Flamborough | 6-1 | Resisting | 4-1 |
| Doubtless | 20-1 | Everfair | 4-1 |
| Chat Earle | 4-1 | Friend Whitey | 10-1 |
| Lone Hand | 6-1 | Fairly Wild | 4-1 |

**Eighth Race.**

| | | | |
|---|---|---|---|
| Ch.'s Trenbadour | 2-1 | Spanish | 10-1 |
| Banderlog | 8-1 | Pencader | 4-1 |
| Jimmy D | 10-1 | The Doctor | 4-1 |
| Jodhpur | 20-1 | Jim Robin | 6-1 |
| Lirht Breeze | 20-1 | | |

## Strange as It Seems

—By John Hix

**For further proof address the author, inclosing a stamped envelope for reply. Reg. U. S. Pat. Off.**

Margaret, the "mother of criminals," was one of two sisters who married the two sons of one "Max Jukes," a backwoodsman descendant of an early Dutch settler in New York State. The descendants of this union, it was revealed after a study of the family, were a strange assortment of criminals, delinquents and paupers.

Of 1,200 descendants known, the lives of 709 have been investigated. Of this 709 there were 280 who received public support at some time and 140 criminals who served a total of 140 years in jail and prison.

Most of the entire family showed a high percentage of mental and moral delinquency, and cost the State in 75 years about $1,308,000.

Although the family is an actual case, the name "Jukes" is a false one, chosen to protect the worthy members of the family when the report of the study was made public by the Prison Association of New York.

• • • •

The epitaph illustrated above shows a strange tendency of epitaph writers to make the name of the deceased fit into the rhyme, even though the name had to be changed. Substitution of "Newtown" for "Newcity" in the case above is less complicated than the changes in the following epitaph appearing in Tasmania:

"Underneath this pile of stones,
Lie the remains of Mary Jones,
Her name was Lloyd, it was not Jones,
But Jones was put to rhyme with stones."

**Tomorrow: The sailboat submarine.**

***Colors give added realism to strange things and happenings illustrated by John Hix on a full page in The Sunday Post.***

## At the Post . . .

***with* Bill Bennings.**

Dear Al: Laurel Race Track, Oct. 24.

Having had only one winner yesterday, I'll give you a few race notes. Freddy Hopkins, former Whitney employe, will train for W. R. Coe Stable next year, I understand . . . J. H. Stotler, present Coe trainer, will resign at the end of the season . . . Sonny Workman and Collateral will compete in the $10,000 Kentucky Stakes at Latonia Saturday . . Unencumbered is setting a record for being second . . . runner-up in 23 races this year . . . Keltwick will race no more . . . ran into the fence and suffered injuries that caused his death yesterday morning . . . Jockey Alfred Robertson will ride here Saturday . . . Tipton will ride Watch Him in the Washington Handicap . . . Steffen is unable to make the weight . . . Catrone and Horn joined the local riding colony yesterday . . . see you tomorrow, Chief!

BILL.

**First race—Bright Phantom** is a Bright Knight youngster with a future, so I'm told. Comes to the races for the first time. Has worked well and could give the boys a major surprise. **Flying Song** is better than ordinary as races suggest. This one to beat **Wild Music.**

**Second race—Grand Acre** gets my call in this race. Very fit now and figures to beat **Sisko**, my exclusive pick at long odds the other day. **Rustic Lady**, the half-miler, has a chance. May be awakened in time to get a portion of the purse.

**Third race—Canandaigua** came back to the jumps, after a long layoff and turned in a sizzling effort. Can't see anything taking his measure. **Irish Bullet** is keen at this time and is the one to beat. **Rideaway** likes the course and appears third best.

**Fourth race—Chatterdoo** gets the Bennings backing in this field. An honest juvenile ready to run a bang-up race. **Red Badge** and **Doeskin** for the other awards.

**Fifth race—Have to hop on the band wagon and pick Winooka.** The Australian colorbearer has worked well hereabouts and appears ready to run on any kind of a course. Although many believe **Mate** will be sharpened here for Saturday's stake, I believe the Bostwick star is the one to beat. **Gold Step** for the show end.

**Sixth race—Traffic Judge** is hard to guess, but I'm going to put him where he belongs—right on top of this field. If he runs his race, we'll collect. If not, we will see the collecting done on **Commuter.** This one won easily over sprinters. **War Title** for third.

**Seventh race—Flamborough** is dropped down again and should take care of any speed offered here. **Chat Eagle** and **Resisting** for the other money positions.

**Eighth race—Banderlog** could be turned loose here and I expect the trick to be done. In clever hands now, after a long stay in the Whitney barn. **Jimmy D.** and **The Doctor** for the rest.

## Arlington Downs Results.

(Associated Press.)

**FIRST**—Five and a half furlongs; purse, $600; 2-year-olds.

| | | | |
|---|---|---|---|
| Informal, 107 (Westrope) | 4.20 | 2.60 | 2.40 |
| Secluded, 109 (Wright) | | 2.40 | 2.00 |
| Closing Evening, 106 (L. Arnold) | | | 5.40 |

Dr. Jimmie, High Tax, Gawaine, In Par, Hard Boiled, Donna Lascari and Ruban's Choice also ran. Time, 1:05 2-5.

**SECOND**—Waggoner course; purse, $600; claiming; maidens, 4 year olds.

| | | | |
|---|---|---|---|
| Try King, 110 (Wright) | 3.80 | 2.80 | 2.80 |
| Peace Jr., 114 (Callahan) | | 37.00 | 20.00 |
| Eleven Slipper, 107 (Peck) | | | 4.20 |

*Last Play, Elwood, Simon. *Box Office, Old Pride, Lady Escoba, Micara, Black Maid and My Marie also ran. Time, 1:08 2-5.

*Field.

**THIRD**—Waggoner course; purse, $600; claiming; 3-year-olds and upward.

| | | | |
|---|---|---|---|
| Marvan, 113 (Cowley) | 7.04 | 4.52 | 3.20 |
| Wise Eddie, 110 (Wilhite) | 18.70 | 4.20 | |
| Auto Cautery, 109 (Acaro) | | 20.04 | 3.50 |

Dedy Keaton, Canteron, Playlex, Counsellor Bill and Fate's Fancy also ran. Time, 1:03 3-5.

**SECOND**—Six and one-half furlongs; purse, $500; claiming; for 3-year-olds and upward.

| | | | |
|---|---|---|---|
| Snaplock, 106 (McCray) | 8.14 | 5.04 | 3.32 |
| Overshady, 109 (Acaro) | | 20.94 | 7.76 |
| Saucy Maria, 104 (Wilhite) | | | 4.24 |

Gulfelano, Jackstaff, Jimmie Lass, Petabit, Sandy Shore, Princess Carolyn and Go Easy also ran. Time, 1:22 3-5.

**THIRD**—Six and one-half furlongs; purse, $500; claiming; for 3-year-olds and upward.

| | | | |
|---|---|---|---|
| Ayrshon, 103 (C. Mills) | 14.90 | 8.65 | 5.06 |
| Allens, 113 (Lonsden) | | 8.98 | 4.24 |
| Tossie H., 110 (H. Wall) | | | 3.58 |

Crowned Head, Wild Kitty, Printemps, Mentality, Just Buck, Finger Tips and Knowledge also ran. Time, 1:24 3-5.

**FOURTH**—Six furlongs; purse, $500; claiming; for 2-year-olds.

| | | | |
|---|---|---|---|
| Eurydice, 110 (Ralls) | 6.26 | 2.90 | 2.90 |
| Husker H., 107 (C. Mills) | 4.40 | 3.40 | |
| Six Bells, 106 (Acaro) | | | 3.42 |

Monty M., Cabotin, Barbara Carom, Social Service and Try Fair also ran. Time, 1:25.

**FIFTH**—Six and one-half furlongs; purse, $600; claiming; all ages.

| | | | |
|---|---|---|---|
| Sobieba, 103 (Ralls) | 5.78 | 3.40 | 2.06 |
| Pancho Lopez, 113 (C. Mills) | 3.86 | 2.82 | |
| Hoops, 110 (McCray) | | | 2.84 |

Blue Day, Franz, Ormont and Captain Red also ran. Time, 1:22 3-5.

**SIXTH**—One and one-sixteenth miles; purse, $500; claiming; 3-year-olds.

| | | | |
|---|---|---|---|
| Switch, 112 (Wall) | 11.94 | 5.84 | 3.78 |
| Baisdora, 110 (Arcaro) | | 12.66 | 6.70 |
| Pooo, 106 (Longden) | | | 5.14 |

American Queen, Blue Law, Sand Boot, Never Quit, Port o' Play, Spartan Lady and Justa Sheik also ran. Time, 1:52 4-5.

**SEVENTH**—One mile and 70 yards; purse, $500; claiming; for 3-year-olds and upward.

| | | | |
|---|---|---|---|
| Peace Lady, 102 (Vail) | 7.56 | 4.18 | 2.84 |
| The Spaniard, 105 (Willhite) | | 6.78 | 5.06 |
| Dray, 110 (Bovanowski) | | | 12.66 |

Phantom Rock, Yarrow, First Regiment, Na Zdar, Red Spider, Le Minstre and Baboo also ran. Time, 1:51 2-5.

Maid and My Marie also ran. Time, 1:08 2-5.
*Field.

**THIRD**—Waggoner course; purse, $600; claiming; 3-year-olds and upward.

| | | | |
|---|---|---|---|
| Tickory Tock, 105 (Montgomery) | 10.60 | 4.60 | 4.20 |
| Guardrail, 108 (Haas) | | 6.80 | 4.80 |
| Lampblack, 110 (Malizan) | | | 8.40 |

Golden Sun, Gunfire, *Meteoric, Uiuniu, *Lady Dever, Moane Keala, Ayston and Queen of the Forest also ran. Time, 1:08 2-5.
*Field.

**FOURTH**—Waggoner course; purse, $600; claiming; 3-year-olds and upward.

| | | | |
|---|---|---|---|
| Victorium, 112 (Wright) | 5.80 | 3.20 | 3.20 |
| Tar Water, 112 (E. Pool) | | 4.20 | 4.00 |
| Gold Dollar, 104 (Haas) | | | 5.40 |

Craigco, Chatterblack, Colrado, Bank Shot and Half Day also ran. Time, 1:08.

**FIFTH**—Mile and a sixteenth; purse, $600; claiming; 4-year-olds and upward.

| | | | |
|---|---|---|---|
| Labor, 116 (Wright) | 4.80 | 2.80 | 2.60 |
| Madelon, 99 (Haas) | | 2.80 | 2.20 |
| Ramus, 107 (Clemons) | | | 6.00 |

Rave, Reverberate, Fair Catch, Sir Dean and Junior C also ran. Time, 1:45.

**SIXTH**—Mile and 50 yards; purse, $600; claiming; 4-year-olds and upward.

| | | | |
|---|---|---|---|
| Luxury, 113 (Dupuy) | 16.80 | 5.80 | 5.00 |
| Prose and Poetry, 108 (Wrope) | 4.40 | 3.20 | |
| Sydka, 105 (Munro) | | | 6.80 |

Honohina, Donday, Silk Gown, Tiempo, Scandal Sheet and My Ideal also ran. Time, 1:47 2-5 (new track record).

**SEVENTH**—One mile and 50 yards; purse, $600; claiming; for 3-year-olds.

| | | | |
|---|---|---|---|
| Blondella, 107 (Bagur) | 7.40 | 3.20 | 3.00 |
| Sarsita, 111 (Westrope) | | 3.40 | 4.80 |
| New Sun, 110 (Watson) | | | 6.80 |

Frank K., Flying Gibion, Moorish Amulet, Quiet Chat and Royal Treasure also ran. Time, 1:41 2-5.

## Racing Selections

**Latonia.**

(For good track.)

1—Town Limit, Roxie Weidel, Cara Domus.
2—Pill, Cherry Time, Flag Horn.
3—Pompatic, Bitter Root, Sam Patch.
4—Mighty Atom, I Pass, Panther Rock.
5—Glastonbury, Merrily On, Contraband.
6—Dominant Miss, Gyro, Ted Clark.
7—Catherine Fox, Sallie Bourland, Dusky Lass.

**Best bet—Mighty Atom.**

—Louisville Times (A.P.).

**Arlington Downs.**

(For fast track.)

1—Morsun, Social Climber, Lord Tournament.
2—Grand Champion, Sun Thorn, Jack Howe.
3—Kieva, Cash Surrender, Klevex.
4—Prose and Poetry, Leflore, Black Bull.
5—Parl-Mutuel, Sad Knight, Yonkel.
6—Schmitar, Dunny Boy, All Hail.
7—His Way, Choctaw, Bean Jolie.

**Best bet—Kieva.**

—Louisville Times (A.P.).

**Sportsman's Park.**

(For fast track.)

1—Crash, Jacob's Ladder, Portmanteau.
2—Galewayn, Patsy Laura, Mount Hood.
3—Inferno Lad, Sporting Lady, Temple Dancer.
4—Mecat, Very Well, Betty Farrell.
5—Supreme Sweet, Blue Day, Ep.
6—Fire Star, Polvo's Pride, Nawab.
7—Cains, His Last, Jack Murphy.
8—Nubet, Lillian Tobin, Plas Bearer.

**Best bet—Inferno Lad.**

—Louisville Times (A.P.).

**Empire City.**

(For fast track.)

1—Black Patricia, Moralist, War Banner.
2—Happy Scot, Quorum, The Heathen.
3—Chipmunk, Yelbor, Fast Chance.
4—Action, Pompeius, Magyar.
5—Prize Day, Feral, Jubilation.
6—Pirate Bird, Field Goal, Garlic.

**Best bet—Action.**

—Louisville Times (A.P.).

## Chart of Laurel Races

**WEATHER, CLOUDY. TRACK, FAST.**

**FIRST RACE**—One mile. Purse, $600; claiming. For maiden 2-year-olds. Start good from gates. Won driving; place, same. Went to post at 1:31. Off at 1:33½. Winner, Brokmeade Stable's b. or br. c. (2), by Masked Marvel II—Jennie C. Trained by R. A. Smith. Value to winner, $625; second, $100; third, $50; fourth, $25. Time, 0:24, 0:49 1-5, 1:14 2-5, 1:41 1-5.

| Horses | Wgt. | Post | St. | ¼ | ½ | ¾ | Str. | Fin. | Jockeys | Straight |
|---|---|---|---|---|---|---|---|---|---|---|
| SLEUTH | 111 | 1 | 10 | 10° | 7½ | 3° | 1° | 1° | Tipton | $1.90 |
| STEELHEAD | 108 | 2 | 1 | 2° | 1° | 1½ | 2½ | 2° | Balaski | 4.20 |
| BRIGHT TESS | 105 | 4 | 7 | 6½ | 5° | 4° | 4½ | 3nk | Haines | 5.10 |
| TRIOLET | 105 | 7 | 8 | 9½ | 7° | 6½ | 5½ | 4½ | Stout | *6.90 |
| WRACK ACE | 108 | 10 | 2 | 5½ | 6½ | 5° | 6½ | 5½ | Leishman | 47.20 |
| MISS GLACE | 107½ | 8 | 9 | 4½ | 3° | 2° | 2½ | 6° | Humphries | 3.10 |
| SOURCE CIRCLE | 105 | 5 | 5 | 3° | 4° | 3½ | 3½ | 7½ | Cowell | * |
| HERO OLGA | 105 | 9 | 3 | 7° | 8° | 8° | 8° | 8° | Lowry | * |
| HUFFY | 108 | 12 | 12 | 11° | 11° | 9° | 9° | 9° | Madeley | * |
| PURPLE PATCH | 108 | 11 | 9 | 8° | 9° | 10° | 10° | 10nk | Jones | 38.80 |
| TURRET | 108 | 3 | 11 | 12 | 12 | 12 | 11½ | 11½ | Windle | 160.20 |
| KARONITE | 104½ | 1 | 1 | 1° | 1° | 11½ | 12 | 12 | Kacala | 44.90 |

*Field.

Two-dollar mutuels paid—**SLEUTH, $5.80, $4.00, $3.40; STEELHEAD, $9.60, $5.40; BRIGHT TESS, $4.00.**

SLEUTH, shuffled back going to the first turn, luckily secured racing room on the inside when entering into a forward position after six furlongs, swung to the outside of the leaders entering the home stretch-and, in a fast finish, was up in the last twenty yards and lasted. STEELHEAD disposed of KARONITE without effort, moved into a winning lead, but stopped suddenly inside the closing furlong. BRIGHT TESS, prominent from the beginning, continued with excellent courage when put to a drive. TRIOLET finished strongly while in close quarters at the finish. WRACK ACE went well all the way. MISS GLACE was badly cut down when jumped on and she stopped. SOURCE CIRCLE was held safe. HUFFY was unable to reach contention. KARONITE stopped to a walk.

**SECOND RACE**—One and one-sixteenth miles. Purse, $800; claiming. For 3-year-olds and upward. Start good from gates. Won easily; place, driving. Went to post at 2:05. Off at 2:06. Winner, A. G. Vanderbilt's b. g. (5), by Wrack—Sandwich. Trained by J. H. Stotler. Value to winner, $625; second, $100; third, $50; fourth, $25. Time, 0:23 3-5, 0:49, 1:14 2-5, 1:40, 1:47 1-5.

| Horses | Wgt. | Post | St. | ½ | ¼ | ¾ | Str. | Fin. | Jockeys | Straight |
|---|---|---|---|---|---|---|---|---|---|---|
| BACKGAMMON | 118 | 7 | 5 | 4½ | 2° | 2° | 1° | 1° | Belshak | $1.80 |
| PORTDEN | 108 | 3 | 4 | 5° | 3° | 3° | 2° | 2° | Balaski | 4.10 |
| OLAMAY | 115 | 8 | 8 | 8° | 8° | 4° | 3½ | 3° | Renick | 5.10 |
| CRACKLE | 106½ | 5 | 2 | 3° | 4½ | 6½ | 5° | 4° | Madeley | 32.70 |
| PROMETHEUS | 108 | 4 | 3 | 1° | 1° | 1° | 3½ | 5° | Lowry | 2.70 |
| MUSKODAY | 108 | 6 | 6 | 6° | 5½ | 8½ | 6° | 6½ | Young | 54.90 |
| CHLOEDAIR | 110 | 1 | 7 | 7° | 6° | 5° | 8° | 7nk | Fowler | 433.40 |
| BONNIE LADDIE | 110 | 2 | 1 | 2° | 7° | 7° | 7° | 8 | Fischer | 455.80 |

Two-dollar mutuels paid—**BACKGAMMON, $5.00, $3.00, $2.40; PORTDEN, $5.00, $3.00; OLAMAY, $2.80.**

BACKGAMMON, stoutly restrained after reaching the back stretch, disposed of PROMETHEUS without effort nearing the home stretch and, moving into a safe lead, had much in reserve at the end. PORTDEN, taken to the outside at once and kept close to the leaders, saved ground entering the home stretch, but was no match for the winner. OLAMAY, far out of contention early, finished resolutely in the last half. CRACKLE, well in from the beginning, was held safe in the closing drive. PROMETHEUS, full of run for six furlongs, weakened under punishment in the last five-sixteenths. BONNIE LADDIE was done early.

**THIRD RACE**—One and one-sixteenth miles. Purse, $800; claiming. For 3-year-olds and upward. Start good from gates. Won driving; place, same. Went to post at 2:35½. Off at 2:37. Winner, J. Bishop's b. g. (4), by Messenger—Declasse. Trained by owner. Value to winner, $625; second, $100; third, $50; fourth, $25. Time, 0:24 1-5, 0:49 3-5, 1:13 4-5, 1:40 1-5, 1:46 4-5.

| Horses | Wgt. | Post | St. | ¼ | ½ | ¾ | Str. | Fin. | Jockeys | Straight |
|---|---|---|---|---|---|---|---|---|---|---|
| TUFFY G. | 107 | 6 | 6 | 6° | 6° | 6° | 3½ | 1° | Meade | $5.10 |
| RENEWED | 113½ | 3 | 2 | 3° | 3° | 3° | 2½ | 2nk | Workman | 1.40 |
| MODERN TIMES | 110 | 5 | 3 | 2° | 2° | 1° | 1° | 3½ | Haines | 1.90 |
| AXENTEA | 102 | 4 | 5 | 4° | 4° | 4° | 4° | Coucci | 24.10 | |
| KINDACORN | 107½ | 1 | 4 | 5° | 5° | 5° | 5° | Humphries | 9.50 | |
| TOWEE | 108 | 2 | 1 | 1° | 1½ | 2½ | 6 | 6 | Fallon | 61.50 |

Two-dollar mutuels paid—**TUFFY G., $12.20, $4.80, $2.60; RENEWED, $3.40, $2.40; MODERN TIMES, $2.20.**

TUFFY G., a distant trailer and far out of contention for six furlongs, circled his field when reaching the final turn and, finishing in strong fashion, was up in the last few strides. RENEWED, sent into a brief lead after five furlongs, was forced to a stout drive in the last half mile and fought it out stoutly. MODERN TIMES, a keen factor from the beginning, continued with good energy when the real issue came. AXENTEA was unable to better her position. KINDACORN was never serious. TOWEE was through early and pulled up very lame.

**FOURTH RACE**—Six furlongs. Purse, $800; allowances. For 2-year-olds. Start good from gates. Won driving; place, same. Went to post at 3:05. Off at 3:08½. Winner, Wheatley Stable's ch. f. (2), by Upset—Nixie. Trained by J. Fitzsimmons. Value to winner, $625; second, $100; third, $50; fourth, $25. Time, 0:23 2-5, 0:47 3-5, 1:12 2-5.

| Horses | Wgt. | Post | St. | ¼ | ½ | ¾ | Str. | Fin. | Jockeys | Straight |
|---|---|---|---|---|---|---|---|---|---|---|
| FLABBERGAST | 107 | 6 | 1 | 8° | 6° | 6° | 1½ | 1° | Stout | $57.80 |
| EASY COME | 110 | 2 | 6 | 6° | 5° | 1½ | 2° | 3° | Jones | 5.10 |
| BLACK HAND | 107 | 3 | 4 | 5° | 2½ | 2½ | 3nk | 4 | Humphries | 7.90 |
| ZIPALONG | 113 | 4 | 3 | 3° | 4° | 4½ | 4½ | 5 | Tipton | 7.30 |
| BELIEVER | 110 | 5 | 5 | 4° | 3° | 3° | 5° | 6 | Steffen | 5.50 |
| BARKANTINE | 107 | 10 | 10 | 10 | 9½ | 7½ | 6° | Coucci | 88.00 | |
| HAPPY GO | 110 | 9 | 1 | 1½ | 1° | 3½ | 7nk | Meade | 1.50 | |
| HIGH TORQUE | 107 | 1 | 8 | 4nk | 7½ | 8° | 8° | Kacala | 16.10 | |
| KANAL | 110 | 8 | 2 | 2½ | 8° | 5° | 9 | Hanna | 56.30 | |
| CHILLY | 108 | 7 | 9 | 9° | 10 | 10 | 10 | Cowly | 427.40 | |

Two-dollar mutuels paid—**FLABBERGAST, $116.00, $42.60, $19.80; EASY COME, $6.40, $6.20; BLACK HAND, $6.80.**

FLABBERGAST, outrun for the first five furlongs, moved into contention swiftly on the outside, finished full of run and was up in the last fifty yards. EASY COME, taken to the outside after meeting with slight interference during the opening furlong, bore over on BLACK HAND and HAPPY GO at the final furlong pole when taking command and then held safe. BLACK HAND, in early pace and fought it out stoutly after suffering interference. ZIPALONG came through on the inside rounding the turn and closed fast. BELIEVER hung after making a determined bid midway of the turn. BARKANTINE closed strong from a slow beginning. HAPPY GO had nice early speed, saved much ground, but was crowded back during the final furlong. HIGH TORQUE and KANAL tired.

**FIFTH RACE**—Six furlongs. Purse, $800; claiming. For 3-year-olds. Start good from gates. Won driving; place, same. Went to post at 3:40. Off at 3:48½. Winner, L. J. Moss' dk. br. c. (3), by Sweep—Malvina. Trained by C. Phillips. Value to winner, $625; second, $100; third, $50; fourth, $25. Time, 0:23 1-5, 0:47 2-5, 1:12 2-5.

| Horses | Wgt. | Post | St. | ¼ | ½ | ¾ | Str. | Fin. | Jockeys | Straight |
|---|---|---|---|---|---|---|---|---|---|---|
| LONGFORD | 113 | 3 | 2 | 3° | 6½ | 4½ | 1nk | Young | $13.00 | |
| DE VALERA | 118 | 5 | 7 | 6° | 4½ | 5° | 2nk | Mills | 11.00 | |
| ACAUTAW | 113 | 4 | 6 | 4° | 3° | 3½ | 3° | Jones | 3.00 | |
| QUICKLY | 110 | 7 | 4 | 2° | 1½ | 1° | 4° | Meade | 7.10 | |
| CUTIE FACE | 115 | 2 | 3 | 5° | 2½ | 6½ | 5° | Kacala | 2.30 | |
| WEST MAIN | 106 | 6 | 8 | 8° | 8° | 8° | 6° | Lowry | 72.80 | |
| GLORITONE | 105 | 8 | 1 | 7° | 7½ | 7° | 7½ | Tipton | 36.50 | |
| FANCY FLIGHT | 120 | 1 | 5 | 1° | 1° | 2° | 8 | Horn | 4.10 | |

Two-dollar mutuels paid—**LONGFORD, $28.00, $17.00, $8.80; DE VALERA, $13.00, $6.80; ACAUTAW, $4.40.**

LONGFORD, in the thick of contention and avoiding crowding when kept on the outside, responded strongly after gaining a brief lead and just lasted long enough. DE VALERA weaved his way to the leaders between his field and closed fastest of all nearing the finish. ACAUTAW moved up strongly at the stretch turn, took a brief lead during the closing furlong, but hung right at the end. QUICKLY forced a steady early pace and held on well. CUTIE FACE went well placed and continued strongly. WEST MAIN showed a good effort. GLORITONE was forced to lose ground from the start. FANCY FLIGHT quit in the last quarter mile.

**SIXTH RACE**—One and one-sixteenth miles. Purse, $800; claiming. For 3-year-olds and upward. Start good from gates. Won driving; place, same. Went to post at 4:15. Off at 4:18. Winner, R. J. Tubbs' ch. g. (3), by Strolling Player—Noise. Trained by J. V. Stewart. Value to winner, $625; second, $100; third, $50; fourth, $25. Time, 0:23 3-5, 0:48, 1:13 2-5, 1:39 2-5, 1:46 3-5.

| Horses | Wgt. | Post | St. | ¼ | ½ | ¾ | Str. | Fin. | Jockeys | Straight |
|---|---|---|---|---|---|---|---|---|---|---|
| STROLL ALONG | 108 | 5 | 4 | 1° | 1° | 1° | 1° | 1½ | Renick | $2.70 |
| FORT DEARBORN | 108 | 7 | 6 | 4½ | 3° | 3° | 2° | 2° | Tipton | 1.50 |
| BRIGHT BEAUTY | 110 | 1 | 1 | 7½ | 7½ | 7° | 4½ | 3nk | Madeley | 5.60 |
| VOTE | 109 | 3 | 2 | 2° | 2° | 2° | 3½ | 4½ | Steffen | 10.70 |
| POLITEN | 113 | 8 | 7 | 5° | 6° | 4° | 5½ | 5° | Dahson | 76.80 |
| IMPISH | 108 | 4 | 8 | 8 | 8 | 8 | 7° | 6° | Lowry | 17.20 |
| THE GEN | 108 | 6 | 5 | 3½ | 4° | 5° | 6° | 7° | Young | 61.40 |
| POLITICAL | 113 | 2 | 3 | 6½ | 5° | 6° | 8 | 8 | Bellizzi | 12.70 |

Two-dollar mutuels paid—**STROLL ALONG, $7.40, $3.40, $2.80; FORT DEARBORN, $2.80, $2.40; BRIGHT BEAUTY, $3.40.**

STROLL ALONG, permitted to open up a winning lead when midway of the back stretch, was steadied until straightened into the home stretch, responded to punishment and outstayed FORT DEARBORN. Latter worked his way up gradually after getting into his stride and came determinedly in the closing drive. BRIGHT BEAUTY, lacking early speed, colsed full of run in the last half mile. VOTE went under slight restraint early, but weakened after saving ground. POLITEN showed a good effort, but was unable to better his position. IMPISH was held safe. THE GEN stopped.

**SEVENTH RACE**—One and one-half miles. Purse, $800; claiming. For 3-year-olds and upward. Start good from gates. Won driving; place, same. Went to post at 4:46. Off at 4:48. Winner, Miss B. Bauman's ch. f. (4), by Vespasian—Odessa. Trained by J. Y. Christmas. Value to winner, $625; second, $100; third, $50; fourth, $25. Time, 0:24 4-5, 0:49 3-5, 1:14 3-5, 1:41 2-5, 2:06 2-5, 2:34.

| Horses | Wgt. | Post | St. | ¼ | ½ | ¾ | Str. | Fin. | Jockeys | Straight |
|---|---|---|---|---|---|---|---|---|---|---|
| ZEMBLA | 107 | 1 | 1 | 1° | 1° | 1½ | 1° | 1° | Balaski | †$1.00 |
| HUT | 105 | 7 | 6 | 6° | 6° | 3° | 2° | 2½ | Meade | 4.00 |
| SYRIAC | 110 | 7 | 5 | 1° | 1° | 1° | 3° | 3° | Kacala | 2.70 |
| ARMAGEDDON | 108 | 4 | 3 | 5° | 5½ | 4° | 4° | 4° | Snyder | 22.60 |
| BERBER | 110 | 8 | 4 | 4° | 4½ | 6° | 5½ | 5° | Sage | 36.40 |
| JEALOUS FOOL | 110 | 6 | 2 | 7° | 7° | 6½ | 6½ | 6½ | Stout | 32.40 |
| HACKY H | 115 | 2 | 7 | 2° | 2° | 5° | 7 | 7 | Haines | * |

*Miss B. Bauman—J. G. Cremen entry.

Two-dollar mutuels paid—**ZEMBLA** (Miss B. Bauman entry), $4.00, $2.20, $2.10; HUT, $3.40, $2.60; SYRIAC, $2.60.

ZEMBLA, stoutly restrained while her stablemate HACKY H. forced SYRIAC to set a steady pace, gained stoutly to take command after going a mile and, under strong pressure, outstayed HUT. Latter, allowed to race far out of contention, closed with a bold rush in the last five furlongs. SYRIAC raced HACKY H. into submission, but was unable to stay when put to a drive. ARMAGEDDON could not threaten in the late stages. BERBER raced in spots. HACKY H., used up chasing SYRIAC early, flattened out when put to a drive.

## Sportsman's Park Entries.

(Associated Press.)

**FIRST RACE**—Five furlongs; purse, $500; claiming; for 3-year-olds and upward.

| | | | |
|---|---|---|---|
| 1 †Minnie Gage | 103 | 10 | Diaquiri |
| 2 *Trycome | 105 | 11 | *Buddy Bane |
| 3 Uforme | 108 | 12 | Alma S. |
| 4 Actuarius | 111 | 13 | Wooster Sauce |
| 5 Sheldrake | 111 | 14 | Gay Prince |
| 6 Just Andy | 111 | 15 | Parade Rest |
| 7 Betty Barrett | 108 | 16 | Jacob's Ladder |
| 8 J

## AUCTION SALES

(Continued.)

WEDNESDAY, OCTOBER 25, 1933—
THOS. J. OWEN & SON, Auctioneers.
1431 Eye Street Northwest.

TRUSTEES' SALE OF VALUABLE SEMI-DETACHED BRICK RESIDENCE KNOWN AS 610 SOMERSET PLACE NORTHWEST, WASHINGTON, D. C., CONTAINING SIX ROOMS AND BATH, WITH BUILT-IN GARAGE.

By virtue of a certain deed of trust duly recorded, in liber No. 6607, folio 325 et seq., of the land records of the District of Columbia, and at the request of the party secured thereby, the undersigned trustees will sell, at public auction, at the office of the auctioneer, on WEDNESDAY, THE TWENTY-FIFTH DAY OF OCTOBER, A. D. 1933, AT ONE O'CLOCK P. M., the following-described land and premises, situate in the District of Columbia, and designated as and being lot numbered thirty-four (34) in square numbered thirty-one hundred and ninety-eight (3198), in Wardman & Bones' subdivision, as per plat recorded in the office of the surveyor for the District of Columbia in liber 76 at folio 107.

TERMS: Sold subject to a prior deed of trust for $4,000.00, further particulars of which will be announced at time of sale; the purchase price above said trust to be paid in cash. A deposit of $500.00 required. Conveyancing, recording, etc., at purchaser's cost. Terms to be complied with within thirty days, otherwise deposit forfeited and the property may be advertised and resold at the discretion of the trustees.

HENRY J. ROBB,
CHARLES E. CONNER,
F—oc13,16,19,23,25 Trustees.

MONDAY, OCTOBER 30, 1933—
THOS. J. OWEN & SON, AUCTIONEERS.
1431 Eye Street Northwest.

TRUSTEES' SALE OF VALUABLE SEMI-DETACHED BRICK RESIDENCE CONTAINING SIX ROOMS AND BATH, LOCATED AT 813 TUCKERMAN STREET NORTHWEST, WASHINGTON, D. C.

By virtue of a certain deed of trust duly recorded in liber No. 6313, folio 136 et seq., of the land records of the District of Columbia, and at the request of the party secured thereby, the undersigned trustees will sell at public auction in the office of the auctioneer, on MONDAY, THE THIRTIETH DAY OF OCTOBER, A. D. 1933, AT ONE O'CLOCK P. M., the following-described land and premises, situate in the District of Columbia and designated as and being lot numbered fifty (50) in the subdivision of lots made by Harry Wardman, Thomas P. Bones and H La Fay Corwin in square numbered twenty-nine hundred and seventy-six (2976), as per plat recorded in the office of the surveyor for the District of Columbia in liber 20, folio 20.

TERMS: Sold subject to a prior deed of trust for $4,000.00, further particulars of which will be announced at time of sale; the purchase price above said trust to be paid in cash. A deposit of $500.00 required. Conveyancing, recording, etc., at purchaser's cost. Terms to be complied with within thirty days, otherwise deposit forfeited and the property may be advertised and resold at the discretion of the trustees.

JAMES D. HOBBS,
HOWARD A. BURNS,
F—oc19,21,23,25,27,30, Trustees.

FRIDAY, NOVEMBER 3, 1933—
THOS. J. OWEN & SON, Auctioneers.
1431 Eye Street Northwest.

TRUSTEES' SALE OF TWO-STORY BRICK DWELLING, 534 23D PLACE N.E.

By virtue of a certain deed of trust duly recorded in liber No. 6566, folio 249, among the land records of the District of Columbia, and at the request of the party secured thereby, the undersigned trustees will sell at public auction, within the office of Thos. J. Owen & Son, 1431 Eye street, northwest, on FRIDAY, THE THIRD DAY OF NOVEMBER, A. D. 1933, AT ONE-FIFTEEN O'CLOCK P. M., the following-described land and premises, situate in the District of Columbia and designated as and being lot 102, square 451G.

TERMS: Sold subject to a prior deed of trust for $3,350.00, further particulars of which will be announced at time of sale; the purchase price above said trust to be paid in cash. A deposit of $500.00 required. Conveyancing, recording, etc., at the purchaser's cost. Terms to be complied with within 15 days, otherwise deposit forfeited and the property may be advertised and resold at the discretion of the trustees.

WILLIAM A. FAUCETTE,
LOUIS L. HASTINGS,
F—25,28,31,no1,3. Trustees.

FRIDAY, NOVEMBER 3, 1933—
THOS. J. OWEN & SON, Auctioneers.
1431 Eye Street Northwest.

TRUSTEES' SALE OF VALUABLE BRICK DWELLING, KNOWN AS PREMISES 15 V STREET NORTHEAST.

By virtue of a certain deed of trust duly recorded in Liber No. 5334, folio 144, et seq., of the land records of the District of Columbia, and at the request of the parties secured thereby, the undersigned trustees will sell, at public auction, in front of the premises, on FRIDAY, THE THIRD DAY OF NOVEMBER, A. D. 1933, AT THREE THIRTY O'CLOCK P. M., the following-described land and premises, situate in the District of Columbia, and designated as and being lot 55 in Paul's subdivision of Block 10, "Moore and Barbour's Second Addition to Washington," as per plat recorded in Liber County 20, folio 179, of the records of the Office of the Surveyor for the District of Columbia. Block 10, now known as Square 3508.

TERMS OF SALE: One-third of the purchase money to be paid in cash, balance in two equal installments, payable in one and two years, with interest at six per centum per annum, payable semiannually, from day of sale, secured by first deed of trust upon the property sold, or all cash, at the option of the purchaser. A deposit of $300 will be required at time of sale. All conveyancing, recording, etc., at cost of purchaser. Terms of sale to be complied with within thirty days from day of sale, otherwise the trustees reserve the right to resell the property at the risk and cost of defaulting purchaser, after five days' advertisement of such resale in some newspaper published in Washington, D. C.

WILLIAM L. KING,
THEODORE MICHAEL,
F—24,25,26,27,28,30,31,no1,2,3 Trustees.

MONDAY, NOVEMBER 6, 1933—
THOS. J. OWEN & SON, Auctioneers.
1431 Eye Street Northwest.

TRUSTEES' SALE OF VALUABLE THREE-STORY BRICK DWELLING, KNOWN AS PREMISES NO. 1407 TENTH STREET NORTHWEST.

By virtue of a certain deed of trust duly recorded in Liber No. 6125, folio 7, et seq., of the land records of the District of Columbia, and at the request of the party secured thereby, the undersigned trustees will sell at public auction, in front of the premises, on MONDAY, THE SIXTH DAY OF NOVEMBER, A. D. 1933, AT THREE-THIRTY O'CLOCK P. M., the following-described land and premises, situate in the District of Columbia, and designated as and being lot 23 in Samuel Redfern's subdivision of Square 366 as per plat recorded in Liber Count 2, folio 143, in the records of the Surveyor's Office for the District of Columbia.

TERMS OF SALE: One-third of the purchase money to be paid in cash, balance in two equal installments, payable in one and two years, with interest at six per centum per annum, payable semiannually, from day of sale, secured by first deed of trust upon the property sold, or all cash, at the option of the purchaser. A deposit of $500.00 will be required at time of sale. All conveyancing, recording, etc., at cost of purchaser. Terms of sale to be complied with within thirty days from day of sale, otherwise the trustees reserve the right to resell the property at the risk and cost of defaulting purchaser, after five days' advertisement of such resale in some newspaper published in Washington, D. C.

JOHN H. BARTLETT,
WILLIS E. UNDERHILL,
P—25,27,30,no1,3. Trustees.

## AUTO AUCTION SALES

Tuesdays, Thursdays, Saturdays, 7:30 p. m.
List your cars early for the sale.
E. McDermon, Auctioneer, 16 H st. ne.

## LOST 1

BROOCH — Bowknot: black moire silk; platinum and diamond; possibly in Bell cab. Liberal reward. GEo. 1000, Br. 104.

CAMEO BRACELET—Sunday eve., October 22. Call either DI. 2900, Br. 103, or NO. 7809-J.

DOG—White Spitz; female. Please return to 302-304 East Capitol st.

DOGS—Red Irish setter; male; name Pat; Md. tag; also brindle Scottie; female; green collar; name Suzar. Reward. Call Wisconsin 3761.

KEYS—5 in bunch; 3 baggage keys, 1 large Yale, 1 small Yale; Bell or District cab or in front Riggs Bank or entrance Rochambeau. Box 52, Washington Post.

LADY'S yellow gold Elgin wrist watch; lost on 14th st. nw., bet. 14th and 18th nw., Saturday night. Reward. Call Pot. 5159.

LORGNETTE—All-tortoise shell; long handle; at "tacky ball," Mayflower Hotel. Liberal reward. EM. 6954.

### REWARD

for return of red chow dog, answering to name of Toppy. 27 University rd., College Heights, Md. Phone Greenwood 1865.

## FOUND 2

### IN DIAMOND CABS:

Glove, man's pigskin, for right hand, in cab No. 1075.
Call Lost and Found Dept., North 2868.

## PERSONALS 3

### CHAMBERS CO.

One of the largest Undertakers in the World.

AGED and bed patients cared for by grad. nurse in her home; $12.50-$15 weekly. AD. 9830.

ALCO rubs, infra ray, elec. treatments; your residence or hotel. NO. 2209.

ALTERATIONS—All kinds; ladies' men's clothes; will call. 2707 11th nw. CO. 1809.

ARE YOU INTERESTED in finding a school for your boy where he will be under supervision of men teachers, taught how to study, how to play and trained in sports of all kinds? Three plans are offered: Day school, trans. furnished; 5-day boarding, boy home week-ends, and regular boarding; enrollment limited. Oak Lodge, Annendale, Md., 12 miles from Wash., on Balto. pike. Berwyn 33-M.

A SPLENDID MASSAGE if taken once a week will surely help your nerves; poor circulation and many other illnesses. For appointment call WE. 1120. Open 'til 9 p. m. 3025 O st. nw.

BEAUTIFUL REST HOME — Beautiful home; newly decorated and remodeled; for elderly people and convalescents; best food, carefully prepared under supervision of trained nurse; all outside rooms, with ample sunlight. 1457 Fairmont st. nw.; CO. 4315.

BUSINESS MEN, executives, office workers find relaxation from jaded nerves, bodily fatigue and quick return of energy and vigor. Exhilarating machine; cabinet bath; vibratory massage; hand manipulation; shower; facial; scalp treatment; infra-red ray and super ultra-violet sunbath. Men only. Quiet, refined; refs. Hrs. 9 to 9 daily and Sunday 1400 16th st. nw. Private ent., 1601 O st. Special parking for patients. North 2666.

CASH FOR GOLD, watches, diamonds, jewelry, antiques, silver, pawn tickets Livingston, 1404 N. Y. ave.; ME. 9264

CONTRACT BRIDGE STUDIO — Lessons, open games, duplicate. Mrs. Dixie Wrieht, 1225 16th st. Sale or Apts.; ME. 2161.

DRAPERIES, curtains, slip covers; made using your material; 15 years' experience; reas. Emily North, At. 2163.

DRESSMAKER—Gowns, frocks, coats and Russian dresses. Mme. L. Kalinin (formerly Petrograd), 737 13th st. nw. DI. 6539.

ELECTRO-COAGULATION of tonsils; no hospitalization. Pot. 4460. Dr. M. Bolkhardt, 2100 Massachusetts ave. nw.

GLOVE RENOVATING, hosiery repairing; runs rekn't in hosiery, sweaters and bathing suits, Southern Stelos Co., 613 12th st. nw.

MASSAGE—Gentlemen only; esth. N. Y. City masseur; best refs NAt. 5058.

REJECTED APPLICANTS FOR LIFE INSURANCE—An expert can obtain life insurance for you in the better companies; confidential. Box 152, Washington Post.

REV. DR. LEHMAN (formerly Mme. Zara) is at home and will be glad to receive visits from her friends. 520 D st. ne.

WE HEAT WASHINGTON with all grades of the best coals. After burning 48 hours, not satisfied, coal taken out, money returned; yrs. service has convinced customers of fair dealings. Call for prices. Central Coal Co., NA. 1717

THE 24-HOUR DAY SCHOOL, Inc. 4719 Conduit rd. nw. Retarded children, kindergarten thru grades. CL. 9861.

1,000 BUSINESS CARDS, $2.00.
To advertise our new location, we are making the above offer until November 1 only. STRATHMORE PRESS, 645 C st. ne., formerly of 809 9th st. nw.; Linc. 6484.

CALL NATIONAL 4287. Our man will call at your home and give free estimates on reweaving moth holes, tears and burns.
REWEAVING SPECIALIST CO.
515 McGill Bldg. 908 G St. N.W.

### Have Trip to Oklahoma City

—Week of Oct. 26 to 31. Can save you half on return shipment of household goods. Any city en route. Met. 4474.

### CHAMBERS CO.
### Ambulance Service, $4.00

MANICURING Your home or mine Po. 1672. Colored.

### Apples and Sweet Cider

AT QUAINT ACRES,
Phone Ashton 24-F-2.
On Silver Spring-Colesville pike, route No. 27; only 5 miles north of D. C. line.

### CLUB ELITE

WASHINGTON'S MOST EXCLUSIVE CLUB
Come and let us entertain your clubs, private parties or at dinner. After theater dining and dancing. Be entertained by Radio's and Stage's best colored artists. White patrons. For membership, At. 0289-J.

### GHOST WRITERS BUREAU

WE WRITE IT—YOU SIGN IT
We do the work—you get the credit of authorship. Articles for publication in your industries, trade journals, speeches, reports, special assignments. Personal and commercial; publicity, art. FO. 5182.

### CHAMBERS CO.
### Complete Funeral as low as $75.

## MOTOR TRAVEL 6

ATLANTA, Miami, Los Angeles; special rates for one week; private cars daily. Logan Hotel Travel Bureau, NO. 9110.

GO BY PRIVATE CAR anywhere in U. S. Low rates. 604 5th st. nw. Met. 7411.

GO BY Short Line de luxe motor coach North, South, West; low rates everywhere. Phone Wis. 4000. District 4224.

GREATLY REDUCED RATES TO EVERY PART OF THE UNITED STATES
Baltimore, Round Trip.
Good Until Used ..... $1
NEVINS BUS LINES
1201 N. Y. AVE. N.W. MET. 4437.

## AUTOMOBILES for SALE 7

AUBURN 1931 BROUGHAM (5-PASS., 2 DOOR)
Finished in lustrous black with gold stripe; canvas sport top; expensive upholstery; clean and without signs of wear; all tires, including spare, have excellent tread; high-speed engine, smooth, powerful and in fine mechanical shape. Rich appearance, good performance and low price make this car exceptional ..... $395
TAYLOR MOTOR CO.
*Better Conditioned Cars Always.*
3 BIG SHOWROOMS—14th at T.

AUSTIN Gives you real service at reasonable cost; 1933 coupe; guaranteed condition; at big saving; 40-50 miles per gal. Austin Sales & Service. 1231 20th st. nw.; Sterling 9544.

BUICK 1930 sedan; dark green, cream trim; perfect condition; only slightly used; privately owned. 614 A st. ne. (Don't phone, please.)

BUICKS *Can't be beat! Quality BUILT IN won't WEAR OUT!* Largest collection of Buicks in the South—All years and models moderately priced at
STANLEY H. HORNER, INC.
1015-1111 14th St. N.W. Nat. 5800.

CADILLAC 1929 Imperial Sedan. Lustrous black with 6 wire wheels, trunk, beautiful upholstery and appointments and excellent motor. Only one owner. Special value at $595.00.
CAPITOL MOTORS
215 Pa. Ave. S.E. Linc. 0303.

CADILLACS Two perfectly beautiful late model sedans. One a De Luxe model with six wire wheels and six new Firestone heavy duty de luxe tires. The other a 7-passenger sedan; 4 new Royal tires and the motor and finish just about perfect.
TAYLOR MOTOR CO.
*Better Conditioned Cars Always.*
3 BIG SHOWROOMS—14th at T.

CHEVROLET bargains: all models. Ourisman Chevrolet, 625 H st. ne. Lincoln 10200.

CHEVROLET 1932 Coach; free wheeling; synchro mesh transmission; low mileage. New-car guarantee, 60 days. A real buy. Special terms, $393.00.
MANDELL CHEVROLET
13th and Good Hope Road S.E.

CHEVROLET 1933 COACH
Beautiful blue and positively looks like new car. Safety glass all around. Free wheeling; Synchro-Mesh trans. and Fisher No-Draft ventilation. $535
TAYLOR MOTOR CO.
*Better Conditioned Cars Always.*
3 BIG SHOWROOMS—14th at T.

CHEVROLET 1929 Sedan. Finished in a very attractive 2-tone green; motor, tires and brakes are very good. A real bargain at only $145.
WILLIAMS & BAKER, INC.,
1507 14th St. N.W. POtomac 6140.

CHEVROLET 1931 SPORT ROADSTERS
Two beautiful roadsters with rumble seats. Both are refinished (one cream and one black) and have new tops, new tires and new batteries. Priced at $249
TAYLOR MOTOR CO.
*Better Conditioned Cars Always.*
3 BIG SHOWROOMS—14th at T.

ESSEX 1932 Terraplane "6" Coach. Dark blue finish; appearance and performance like new; $350; terms. Steger Motor Co., 645 Md. ave. ne. Lincoln 0178.

FORD 1932 Tudor Sedan; 8-cyl., with some 1933 improvements, including aluminum head, &c. Black all over; wire wheels. A real car at $395.
HANDLEY MOTOR CO.
3730 Georgia Ave. ADams 6060.

## AUTOMOBILES for SALE 7

(Continued.)

# PRE-CODE SPECIALS
## *BUY NOW . . . DON'T WAIT*

A new code for automobile dealers will soon go into effect which will limit trade allowance . . . so we urge you to buy now . . . (while prices are down). Our reconditioned cars are a safe investment. Each car is thoroughly inspected by an expert mechanic in our modern repair shop.

| | |
|---|---|
| Chev. 1932 spec. sedan | $435 |
| Chevrolet 1932 coach | 400 |
| Ford 1932 V-8 coupe | 395 |
| Ford 1932 cpe., rum. seat | 395 |
| Chev. 1931 de luxe coach | 310 |
| Chev. 1931 sport coupe | 310 |
| Chev. 1931 de luxe sedan | 325 |
| Chevrolet 1930 coach | 195 |
| Ford 1930 coupe | 175 |
| Buick 1929 sport coupe | 195 |
| Buick 1928 de luxe coupe | 145 |
| De Soto 1930 coupe | 175 |
| Chrysler 1928 sport coupe | 175 |
| Packard 1927 sedan | 150 |

Don't take chances any longer! Bring in your old car and drive away in a clean, safe, dependable car. You will feel so grand as you speed along, homeward bound for the Thanksgiving Holiday. See us today.

**Lustine-Nicholson Motor Co.**
Hyattsville, Md.
Greenwood 2200
*Open Evenings and Sunday*

## These Cars Are Warranted By Warrington

In Writing For 60 Days
AUBURN 1933 CONV. COUPE.

| | DOWN. |
|---|---|
| AUBURN 1932 CONV. COUPE | $150.00 |
| AUBURN 1931 CONV. SEDAN | 100.00 |
| AUBURN 1931 STD. SEDAN | 85.00 |
| CHRYSLER 1931 COUPE R. S. | 75.00 |
| PLYMOUTH 1932 ROADSTER | 50.00 |
| HUDSON 1930 SPORT SEDAN | 50.00 |
| HUDSON 1929 SEDAN | 35.00 |

*18 months to pay balance*
*All these cars have been reconditioned. New paint and tires.*

**Warrington Motor Car Co.**
2035 17TH ST. NW., COR. V ST.
Auburn - Dodge - Plymouth

FORD 1931 Victoria Landau. Low mileage, new paint and motor-less, trouble-free motor. Never abused and clean throughout. Only $275.00.
CAPITOL MOTORS.
215 Pa. Ave. S.E. Linc. 0303.

FORD 1931 Sport De Luxe Roadster. New gray paint, good tires, new khaki top and motor completely reconditioned. Only $245.00
CAPITOL MOTORS.
215 Pa. Ave. S.E. Linc. 0303.

FORD 1932 V-8 De Luxe Phaeton. Actually driven 7,000 miles; tires, paint and motor perfect; a real buy. Call Mr. Cooksey, District 4310 Skinker Motor Co., 1216 20th st. nw. $375

FORD 1931 Town Sedan; privately owned and driven; tires, paint, upholstery and motor perfect. 3237 Hiatt pl. nw., Apt. 53. Col. 6813.

FORD 1932 Tudor de luxe; fully equipped and in excellent condition; best Ford buy of the day; $395. Northeast Motor Co., 920 Bladensburg rd. NE. 0200.

FRANKLINS All models. Thoroughly reconditioned and priced especially low, from $100 up.
CALLAN MOTORS, INC.,
(Washington's Only Franklin Dealer).
1529 M st. nw DIst. 3458.

GRAHAM 1931 Sedan. Distinctive black finish, all fenders refinished, motor checked thruout, and the tires are like new. Slip covers protect the interior and it's some car for only $325.
WILLIAMS & BAKER, INC.,
1507 14th St. N.W. POtomac 6140.

GRAHAM-PAIGE 1930 Standard 6 Sedan. Original owner. Excellent condition throughout, with good tires, noiseless motor and clean, rich upholstery. A real family car. $250.00.
CAPITOL MOTORS.
215 Pa. Ave. S.E. Linc. 0303.

NASH 1932 Cabriolet 8-cyl. Series "10-70." Finished in a beautiful tan beige; rumble seat; leather upholstery; low mileage. Really in new-car condition. See it at once. Only $595.
WILLIAMS & BAKER, INC.,
1507 14th St. N.W POtomac 6140.

PLYMOUTHS 1933 DE LUXE SEDAN. 112-inch wheel base; practically new in every detail. Save about $150 on new-car price at ..... $545

1932 SPORT COUPES. Two, very clean, with rumble seats; excellent motors, new tires, free wheeling and floating power. These cars are a real buy at ..... $375
TAYLOR MOTOR CO.
*Better Conditioned Cars Always.*
3 BIG SHOWROOMS—14th at T.

PONTIAC 1930 2d series Sedan. Fine, trouble-free motor, new tires, clean mohair upholstery and new tires. An ideal family car and real value at $295.00.
COAST-IN AUTO WORKS, INC.
Chrysler-Plymouth Dealers.
1800 Nichols Ave. S.E. Linc. 9393.

FORD—1929 Coupe; motor excellent; upholstery perfect; body and fenders not a blemish; priced right. West 2872.

HUDSON 6 1930 Sedan; mechanically just overhauled; $135; can give terms. 4909 14th st. nw. Georgia 5402

HUPP—'31 sedan. Perfect condition; sacrified to settle estate; $300, or make offer. 3400 Warder st. nw.; Col. 2564.

GRAHAM—'30 sedan; special 8, light brown, 6 wheels; like new; must see to appreciate; $395. Owner, District 7564.

PIERCE-ARROW—Limousine, 1927, 7 pass. Original owner; chauffeur driven; best condition; inspect; make offer. Cleve 0436

FORDS—ALL MODELS—ALL PRICES!
PARKWAY MOTOR CO.
3040 M St. N.W. WEst 0161.

BETTER USED CARS.
GRAHAM MOTOR SALES,
1518 14TH ST. NW.

LOW-COST CARS.
MANHATTAN AUTO & RADIO CO.
1706 7th St. N.W.

Buy a Chernerized Used Car.
CHERNER MOTOR CO.
1761 Florida Ave. N.W.

For Variety and Price See
MODERN AUTO SALES,
2308 14th St. N.W.

## AUTOMOBILES for SALE 7

(Continued.)

PLYMOUTH '33 SEDAN, $595.
TREW MOTOR CO.
1529 14TH ST. N.W. DECATUR 1910.

REPOSSESSED CARS
Belonging to finance companies. Sell for unpaid bal. Keystone Garage, 1615 O nw.

PLYMOUTH AND DE SOTO.
BLANTON MOTOR CO.
Plymouth and De Soto Dealers.
3-11 New York Ave. N.E.

MORE VALUE FOR LESS MONEY.
NOLAN MOTOR CO.
1111 Eighteenth St. N.W.

TOM'S
637 N St. N.W.
*CHRYSLER—PLYMOUTH.*

SPOT CASH!
*No Red Tape — No Delay*
See Mr Sterns, 1711 14th St. N.W.

## GARAGES 12

BRICK garage, 6-car capacity; 1st commercial, $20 mo.; ideal storage. LI. 8062.

## WANTED—AUTOMOBILES 13

WANT FORDS, Chevs. or other light cars; will pay more than anyone else in city. Morgan, 1341 14th st. nw.

CASH Ready cash for good used cars. No red tape. Lincoln 0178. Steger Motor Co., 645 Md. ave. ne.

WE PAY CASH
SEE MR. SIMMONS.
1440 P ST. N.W.

CASH FOR YOUR CAR
BARNES MOTOR CO.
or will pay unpaid balance and give you difference in cash. See Mr. Barnes, 1729 14th St. N.W.

## RECOMMENDED SERVICE 14

ACE ROOFS—Repairing, installing; roofs, all kinds; guttering, spouting, carpentering, painting, papering, plastering, waterproofing, cementing, stuccoing, &c. Reasonable prices; guaranteed work. Ace Remodeling Co., 613 N. C. ave. se. Linc. 7262-W.

ACME ROOFING AND CONTRACTING CO. Roofing, waterproofing, tinning, painting, papering, concrete plastering and brick work; renovising, &c.; reasonable; work guar. 1212 8 st. se.; AT. 1212

AUTO TOPS—Special prices on all make cars; seat circus cushions; upholstery. Rear 916 O st. nw. North 9222.

CARPENTER, upholstering, chair caning, cushion rebuilding; furniture refinished; $4 a day. Williams, AT. 3204-J.

CEMENT WORK, plastering, stucco, waterproofing; no job too large or small. Wm. H. Curry, 1007 Monroe st. nw.; Co. 7097.

DAMP WALLS made moisture-proof; papering, painting, decorating; reas. A. E. Vaughan, 906 10th st. ne. Linc. 5616.

DECORATING, roofing, papering, painting, general repairing; guar.; reas. M. L. Smith, 2700 13th st. nw. COl. 0706.

LET ME DO YOUR work at a price you can afford; carpentering, brick, stone and furnace repairs, plastering, painting, roofing, tile setting, &c. Get my price. Di. 6479. Mr. Mayo.

PAINTER, PAPERHANGER, PLASTERER; lowest prices; guar.; est. furn.; work done by myself. J. Jaffe, Col. 0222-W.

PAPERING, painting, plastering, calsomining, rooms; our price $4 up; city or country. Goldblatt, 1923 Pa. ave. nw. Nati. 8646.

PAPERING rooms, $4.50; paper incl.; this week only; work guar.; painting, reas. James Jones, 1629 6th nw PO 1283-W

Photographic Supplies, Camera Repairing
FULLER & d'ALBERT, INC.
815 10th st. nw. National 4712.

RUGS Domestic 9x12 ..... $3.00
Shampooed 8x10 ..... $2.50
LUDWIN CO., 1725 7th st. nw. No. 9160

CHARLES B. BROOME
Heating and plumbing. Special attention given repairing and remodeling. Our trucks equipped for emergency. No back-to-the shop trips. 614 F ST. NE.; ATL. 3557.

REPAIR YOUR BICYCLE AT A LOW COST
MT. VERNON CYCLE & SPORT SHOP.
738 9th St. N.W. Met. 2735.

Furnaces Vacuum Cleaned
$2.50 Up. Parts for all furnaces; plumbing and heating installed, repaired or remodeled GE. 8670.

ARTHUR J. THOLL
1708 9TH ST. NW.
Plumbing, Heating, Roofing
WATER-PROOFING; BRICK, STONE, TERRA COTTA OR STUCCO. PHONE NORTH 0241; NIGHT. SHEP. 2207.

ELLETT FOR TILE WORK, REPAIRING
NA. 8731. 1106 9th nw.

## MOVING—STORAGE 16

MOVING—Loads wanted to and from Baltimore, Philadelphia, New York, Harrisburg, Pa.; St. Petersburg, Fla.; Cleveland, Ohio, and intermediate points; reasonable rates; service guaranteed. Chevy Chase Transfer & Storage Co. Wisc. 3010

## HELP WANTED—FEMALE 17

COUNTER GIRLS and waitresses; must be exp. 527 9th st. nw., room 210.

LADIES (3) with pleasing personality, who need Christmas money; learn profitable work; requiring no canvassing; pay starts immediately. Apply 9 to 12. Room 603, 1319 F st. nw.

LADIES—Two; of refinement; for a pleasant, profitable work; no canvassing; full or part time. Phone 10 to 12. Sterling 8463 for appointment.

MAKE huge profit selling Christmas cards; 50c boxes, 12½c; $1 boxes, $25c; 4 to select from; organizations financed; sample album free of our magnificent, low-priced personal lines. Mayflower Art Co., 219 Denrike Bldg., 1010 Vermont ave.

OFFICE WORKER may earn tuition in choice of home study courses, day or evening. Research University, 1607 I (Eye) st.

SALESLADY as receptionist; good appearance and personality; speaking French. Write Box 49, Washington Post.

WAITRESSES—(10); white; hotel experience; neat-appearing. Domestic Agency, 1925 9th st. nw.

WHITE woman; reliable and strong; as housekeeper for invalid; stay nights; refs. Call Adams 1497.

YOUNG lady; experienced in fur finishing work; none other need apply. Apply 5514 Connecticut ave.

## HELP WANTED—MALE 18

BARBER—Wanted. 1746 Pa. ave. nw.

BARBER SHOP porter; good; well recommended. 914 17th st. nw.

BARBER—White; at once. 805 North Capitol st.

COUNTER MAN, waiters, busboys. 527 9th st. nw., room 210.

MAKE huge profit selling Christmas cards; 50c boxes, 12½c; $1 boxes, 25c; 4 to select from; organizations financed; sample album free of our magnificent, low-priced personal lines. Mayflower Art Co., 219 Denrike Bldg., 1010 Vermont ave.

MAN, thoroughly familiar with taxicab operations and chauffeurs, to manage taxi organization. Apply to Mr. Bettelman, Ambassador Hotel, Thursday, 10 to 12 a. m.

MEN—Several, ambitious, white; willing to work hard to learn new line. 738, Investment Building.

MEN—Two; of neat appearance; for permanent job; who can start at about $25 weekly. Apply 9 to 12. Supt., 603, 1319 F st. nw.

SALESMAN—Distributor to handle new, exclusive item through dept. stores; clears $10 to $40 daily now; must finance own sales. Call evenings only, Mr. Dye, Hotel Lorain.

SALESMAN—Responsible, adaptable, willing to work 55 hours per week; thorough training; no deposit or investment. Box 142, Washington Post.

### SALESMEN

For needed novelty; $5 or more cash capital required. Give experience and references, Box 153, Washington Post.

## HELP WANTED—MALE 18

(Continued.)

SPOTTER for rough work; experienced. Peter Latterner, Inc., 400 18th st. nw.

SALESMEN 2, to sell radios, standard make refrigerators, washing machines and Delco oil burners. Highest commissions and extra bonus paid; leads furnished; chance for advancement. See Mr. Norwood, 9 to 11:30 a. m. 1330 H st. ne.

### CHAUFFEURS WANTED
to drive for the
BELL CAB CO.
Liberal Proposition.
Apply 1317 L St. N.W.

### STEADY EMPLOYMENT

An established industrial life insurance company desires a man for permanent position; good contract and opportunity for advancement to man selected. No previous experience necessary. Apply Room 202, 917 15th St. N. W., before noon.

WANTED
WHITE CHAUFFEURS
WITH IDENTIFICATION CARDS
TO DRIVE
DIAMOND CABS
APPLY MR. HIPSON
6 A. M. TO 6 P. M.
1ST AND M STS. N.E.

## HELP—Male and Female 19

PROTEST meeting against the proposed restaurant code will be held at 1412 I st. nw., 3d floor, Thursday, 9 p. m. All hotel and restaurant workers invited. The code proposes for some workers 15 cents per hour. Come; listen, learn. Hotel and Restaurant Employes Alliance, Local 781, A. F. of L.

SECRETARY—Not in name only but in fact. Must be college and secretarial school graduate. Preferably 25 to 30 years old, experienced. Neat and of agreeable personality who can stand long hours if necessary, do all the things her employer is supposed to do, who is out of work and willing to start at a reasonable salary. Do not waste our time or yours if you can not qualify. Box 53, The Washington Post.

## EMPLOYMENT AGENCIES 19A

CALL "Domestic," De. 2419, 1925 9th nw., for help; any kind; no charge.

VARIOUS POSITIONS daily. Washington Bureau, 226 Bond Bldg.

## SITUATIONS—FEMALE 21

GIRL (colored) wants gen. housework, light laundry; go home nights; refs. DE. 5894.

NURSE-COMPANION—Free to travel; special training in child care; salary reasonable. ME. 6231, 10 a. m. to 5 p. m.

P. B. X. OPERATOR wants work, day or night. Box 39, Washington Post.

STENOGRAPHER, thoroughly experienced, expert typist; takes fast dictation; temporary or permanent work. Met. 9771, Apt. 382.

WOMAN—White; reliable; wants general housework in small family; no children; stay nights; best of refs. Address Box 51, Washington Post.

## SITUATIONS—MALE 22

BUTLER-HOUSEMAN, gardener; settled, reliable; colored; exp.; refs. furn. Col. 2073-J.

YOUNG MAN (col.), waiter, chauffeur, butler, &c.; reliable; refs. No. 0062-W.

## BUSINESS OPPORTUNITIES 24

BARBER SHOP for sale; 1 chair; established 1930; $100 will handle. For further particulars apply 504 H st. nw.

CONFECTIONERY STORE — Established business over 25 yrs.; death reason for selling; sacrifice. 621 F st. nw.

GAS STATION—Over 15,000 gallons monthly (Standard); rent $115; well equipped; long lease; bargain for $2,000; half cash. R. M. De Shazo, 1130 14th st. nw.

INCORPORATE your business under Delaware laws; reas rates. Call for information Met. 5190; 401, Hill Bldg.

WANTED—Lady partner in home-baking business with $250 cash. ADams 2983.

13-room rooming house, best located place in Washington; priced to sell. P. F. Carley, 802 10th St. NW.

GRO. & MEATS, doing paying business; owner retiring will sacrifice. Get busy. P. F. Carley, 802 10th St. NW.

I can sell your business quickly if priced right and well located; reasonable commission rate; also square dealing. P. F. Carley, 802 10th St. NW. Phone Call Met 9727.

CIGAR store, postoffice in connection; rental $25 monthly; sickness compels owner to sacrifice this valuable place, $700. P. F. Carley, 802 10th St. NW.

On and after this date I will sell your business in all lines on a 6 per cent rate instead of 10 per cent. No listing charges. Quick action guaranteed. Square dealing. P. F. Carley, 802 10th St. N.W.

## AUTOMOBILE LOANS 25

LOANS PROCURED ON AUTOS.
M. GREENBAUM
1004 EYE ST N.W. MET 8062

## MONEY TO LOAN 26

MONEY TO LOAN to responsible parties of good character. LINCOLN SERVICE CORP., Suite 209, Woodward Bldg.; phone National 2003.

STOREKEEPERS, if you need money, see us 908 Dist Nat. Bk Bldg.; Met. 4813

Reasonable. Courteous. Quick Service
FIDELITY PLAN CORP., 1409 L st. nw

ON diamonds, watches, jewelry, silverware, &c.; no adv. arrangement neces.; lowest int. rates. Rossiyn Loan Co., Rossiyn Va

## INSTRUCTION COURSES 29

BUSINESS COURSES—Our individual instruction courses save time and money. Peirce's Business College. Nat. 4717.

FRENCH—Tutoring, conversation groups or privately; Frenchwoman, teacher Wash. schools. Call DI. 4615 after 1 p. m.

PEMBERTON STUDIO — Stage ballroom dancing; all styles 1124 Conn. ave.

W. P. DALES, Ph. D.
(Formerly of Central H.) Private tutor $1.00 lesson. 240 Calvert st. Col. 4741.

### CIVIL SERVICE EXAM.

Special preparation for stenographic and typist examination. Course prepares for every subject—stenography, rough drafts plain copy tests, general tests every day and every night, 9 a. m. to 10 p. m. The Civil Service Preparatory School, L. Adolph Richards, M. A. M. S., Principal, 529 12th st. nw. ME. 6337.

### CIVIL SERVICE COURSES.

SPEED DICTATION FOR STENOGRAPHIC exams. Prepare for CALCULATOR EXAM., CARD PUNCH OPERATOR AND FINGER-PRINT CLASSIFIER; both men and women, day and night courses in sten., typ., math., statistics, filing, Eng. and Civil Service subjects. The Civil Service Preparatory School, L. Adolph Richards, M. A. M. S., Principal, 529 12th st. nw. ME. 6337.

### CIVIL SERVICE EXAM.

Special coaching for stenographic examination. Course will include every subject—stenography, rough drafts, plain copy tests, general tests. It is impossible to get a similar course elsewhere in Washington. Classes daily 9-3; Monday, Wednesday and Friday evenings, 6:45-9:15. To delay is to gamble with your future. Classes in formation.

### BOYD SCHOOL
1333 F St. (Opp. Fox.) Nat. 2340.

## DOGS—CATS—PETS 31

ENGLISH SETTERS—Thoroughbred puppies; 4 months old; $25 each. Walnut 8955.

JUST RECEIVED—Pedigree wire hair fox terriers 4 mos. old; 4 males, $25 each; 2 females, $15 each. Schmid's Emporium of Pets, 712 12th st. nw.

KITTENS—Pedigreed fabbies; browns and silvers; little beauties; reasonable. 1761 Mass. ave. nw.

PUPPIES—BOSTON TERRIERS; PEDIGREED. PHONE ADAMS 5902. ADDRESS 2922 18TH ST. NW.

PEKINGESE, BOSTON AND IRISH TERRIER PUPS.
Strong, healthy, beautiful and lovable.
PRINCE GEORGE KENNELS
Lee Highway (U. S. Route No. 211)
2 miles west of Fairfax, Va.

## MISCELLANEOUS for SALE 35

ANTIQUE DESKS, chest of drawers, dining room and bedroom furniture; rugs, radio, largest-size Frigidaire. Wis. 2450.

BILLIARD and pool tables; all sizes; supplies; repairing. Conn Billiard & Bowling Supply Co., 810 9th st.; Dist 4711.

BRICK, low modern steam radiation, steel roof trusses, roofs and doors, belt conveyors. C. Weiner, ME. 6617

## APARTMENTS—Unfurnished 52
(Continued.)

**WHY HUNT?**
APARTMENT RENTAL BUREAU
Has apts. every location, size and price. Free Car Service.
918 18TH ST. NW. NA. 0470.

**1530 R. I. AVE. N.E.**
Two and three rooms, dinette, kitchen, bath, screened porch.
ELEVATOR SERVICE
Electric refrigeration on House Current.
RESIDENT MANAGER
Phone DEcatur 4417 or NAtional 8206.

**THE AMHERST**
1664 COLUMBIA ROAD
2 rms., kit bath; Electrolux $37.50-$40
3 rms., kit., bath; elec. refrig $42, $45, $50

**THE CRESTHILL**
1430 BELMONT STREET N.W.
Large, bright apartments of two rooms, kitchen and bath. Convenient to stores, churches, &c. Near beautiful Meridian Park. Free electric refrigeration. Res. Mgr., Ad. 3370. $42.50 to $50.00.

**720 17th STREET N.W.**
One and two rooms, kitchen and bath, only $27.50 to $35.00. If you are interested in a fine two-room apartment, we would suggest you inspect this one.

**THE COLTON**
49 EYE STREET N.W.
Desirable, 1 and 2 room apartments with kitchen, dinette, dressing closet, tile bath. Frigidaire on house current. Res. Mgr., Metro. 5744. $35.00 to $45.00.

**5338 COLORADO AVE. N.W.**
One large room, dinette, kitchen, dressing closet and bath; located in excellent residential section. Electric refrigeration. Res. Mgr., Ge. 9795. $42.50.

**THE MUNSEY TRUST CO.**
NATIONAL 8080.

$27.50 3113-3115 GEORGIA AVE. NW. Desirable 3-room-and-bath apartments; electricity; separate Arcola hot-water heating systems. GEORGE F. HANE. 1422 F st nw. Natl. 3964.

$30.00 3333 N ST. N.W. Four rooms and bath for only $30. WM. H. SAUNDERS CO., INC. 1519 K St. N.W. Dist. 1015.

$30.00 1107 11TH ST. N.W. Downtown apartments, 1 room and bath, Murphy bed and large dressing closet. LINKINS CO. 1733 De Sales St. N.W. Dist. 3522.

$34.00 1522 ISHERWOOD ST. N.E. Apt. 1, 2 rooms, kitchen, bath and porch. Gas heating system. EDWARD M. WILLIS. Tower Bldg. Nat. 7479.

$34.50 TO $50.00. 2500 K ST. NW., at southwest corner of 25th st. A modern apartment building located within walking distance to the downtown business section. 2 rooms; kitchen and bath, in excellent condition. Electrical refrigeration. Resident Manager West 0178. THOS. J. FISHER & CO., INC. 738 15th St. N.W. Dist. 6830.

$35.00 N.E.; near Emery School; modern corner apt. 6 rms., bath, porch, attic. Co. 4538-J.

$35.00 THE REXTON, 2714 Quarry Rd., near Columbia Rd. 1 room, dining alcove, kitchen and bath. Refrigeration included. Res Mgr. SHANNON & LUCHS CO. 1505 H St. N.W. Nat. 2345.

$35.00 225 MASS. AVE. NE. 1 room, kitchen and bath, equipped with Murphy bed and electric refrigeration. All electric service and refrigeration included. NATIONAL MORTGAGE & INV. CORP. 1004 Vermont Ave. Nat. 5833.

$35.00 THE PARK LANE, Pa. Ave. at 21st St. A smart downtown apartment. Bachelor apt. of 1 room, dressing closet, Murphy bed and bath. Frigidaire on house current. 24-hour elevator, switchboard and bellboy service. Resident Manager.

$37.50 UP. THE DENVER, 1419 Chapin St. N.W. 2 rooms, reception hall, kitchen and bath; FRIG., GAS, ELEC. included. Newly dec., elevator; res. mgr. Ad. 9893.

$37.50 TO $105 KEW GARDENS, 2700 Que st. nw. 1 room, kitchen and bath; electricity and gas free; $37.50. Six rooms, kitchen and bath, $105. Refrigeration on house current. Resident manager. RANDALL H. HAGNER & CO. 1321 Conn. Ave. Decatur 3600.

$37.50 AND $40.00. THE HELON, 425 D St. S.E. 2 rooms, kitchen and bath. Electrical refrigeration. $37.50 and $40.00. WASHINGTON LOAN & TRUST CO. Real Estate Dept. Nat. 3440.

$37.50 1107 11TH ST. N.W. Downtown apartment. Unit of 1 room, dining alcove, kitchen and bath. Murphy bed. Gas for cooking and refrigeration included in rent. LINKINS CO. 1733 De Sales St. N.W. Dist. 3522.

$39.50 315 12TH ST. N.E., 2 squares north of Lincoln Park. 3 rooms and bath; front apt.; only $39.50; Frigidaire. See janitor or call Mr. Clark, National 3007.

$40.00 TO $55.00. THE ASHLEY, 2038 18th St. N.W., corner California St. Five rooms (2 bedrooms) and bath. Elevator service. SHANNON & LUCHS CO. 1505 H St. N.W. Nat. 2345.

$40.00 501 B ST. NE. 4 rooms, kitchen and bath. A. M. COOPER, 820 11th st. nw.; Nat. 1332.

$40.00 2400 16TH ST. N.W. Washington's exclusive apartment hotel opposite Meridian Hill Park and adjacent to Embassy Row. Electricity and refrigeration on house current. Restaurant and garage in building. 1 room and bath, $40. F. J. Kohlhammer, Mgr., Col. 7200. WEAVER BROS., INC. Washington Bldg. Dist. 9486.

$40.00 UP. 1207 PARK ROAD N.W. Desirable, convenient. Two rooms, kitchen, dinette and bath; closets; elec. refrig. Janitor. B. E. MATHEWS, NAT. 3853.

$42.50 AND $45.00. 1809 BELMONT ROAD. 2 rooms, kitchen and bath; newly decorated throughout; electrical refrigeration; one block from 18th and Columbia Rd.; convenient to car lines, stores and churches. NAT'L MORTGAGE & INV. CORP. 1004 Vermont Ave. Nat. 5833.

$42.50 Nr. Capitol. 5 rms., bath, sleeping porches; also 2-car brick garage; $10. Me. 2090 or Co. 0695.

$42.50 and up. 1413 GIRARD ST. N.W. Two rooms, reception hall, kitchen, bath; electric refrigeration on house current. Newly decorated. Laundry room equipped with electric washer. LEE D. LATIMER CO. 728 Investment Bldg. Nat. 4146.

$42.50 TO $75. THE RAVENEL, 1610 16th st. nw. Desirable downtown section. 24-hour switchboard and elevator service; 2 rooms, kitchenette, bath; $50 to $65; 3 rooms, dinette, foyer, kitchen, bath; $75; large closets, showers in all baths; free refrigeration. RESIDENT MGR.—AGENT. DEC 2780.

$42.50 FRONT apartment with wide living room; spacious lighted closets containing roll-away bed. Modern tiled bath with built-in tub, needle shower, and full length mirror door. Dinette for four-chair table. Completely equipped kitchen with free frigidaire. In perfect condition. NEW AMSTERDAM APARTMENTS. 2701 FOURTEENTH St. N.W.

$45.00 AND $50. 124 WEBSTER ST. N.W. 2 rooms, kitchen, bath and inclosed porch. Electric refrigeration. Resident Manager. H. L. RUST CO. 1001 15th St. N.W. Nat. 8100.

$45.00 601 PARK ROAD N.W. Two rooms, kitchen and bath. Outside rooms. Refrigeration included. WM. H. SAUNDERS CO., INC. 1519 K St. N.W. Dist. 1015.

$45.00 54 RHODE ISLAND AVE. N.W. 5 rooms, bath and porch. SHANNON & LUCHS CO. 1505 H St. N.W. Nat. 2345.

$47.50 1326 GIRARD ST. N.W. Living room (bay window, fireplace), bedroom; modern kit., dinette, shower bath, frigidaire. Col. 0769.

$47.50 2520 10TH ST. N.E. 2 rooms, kitchen, dining alcove and bath. Frigidaire on house current. Apts. lighted for inspection. Apply RESIDENT MANAGER.

$48.00 2129 G ST. N.W. Near State, War and Navy Bldg. and G. W. University. 3 rooms, kitchen and bath. Electric refrigeration. LINKINS CO. 1733 De Sales St. N.W. Dist. 3522.

$48.50 and $50. 513 PEABODY ST. N.W. 3 rooms, kitchen, dinette and bath. Porches. Electric refrigeration. Resident manager. WM. H. SAUNDERS CO., INC. 1519 K St. N.W. Dist. 1015.

$50.00 THE RIPLEY, 1424 R St. N.W. A real value. Just a short walk to downtown. General Electric refrigeration. 3 rooms, kitchen and bath. AMERICAN SECURITY & TRUST CO. 15th and Pa. Ave. N.W. Nat. 4815.

$50.00 3010 WISCONSIN AVE., overlooking National Cathedral. Modern building. Free Frigidaire, with large new cabinets. Elevator. All apts. in excellent condition; 2 large rooms, kitchen, bath; large closets; furnished dinette. Resident Manager, Apt. 102. Open evenings. J. C. WEEDON CO. 1727 K st. nw. Met. 3011.

$50.00 NEWTON HALL, 1417 Newton St. N.W. 2 rooms, dining alcove, kitchen and bath; refrigeration included; elevator. Resident Manager. SHANNON & LUCHS CO. 1505 H St. N.W. Nat. 2345.

$52.50 2605 ADAMS MILL RD. 2 rooms, kitchen and bath. Electric refrigeration. Just off 18th st. and Columbia rd. NATIONAL MORTGAGE & INV. CORP. 1004 Vermont Ave. Na. 5833.

$52.50 3018 PORTER ST. NW. Large living rm., 2 bedrms., kit., din., bath, elec. refrig. Apply 2913 Porter; Cleve. 0137.

$55.00 3153 MT. PLEASANT ST NW Desirable 4-room, kitchenette, pantry and bath apartments. General Electric refrigerators. GEORGE F. HANE. 1422 "F" St. N.W. Nat'l 3964.

$55.00 THE PARK LANE, Pa. Ave. at 21st St. A smart, downtown apartment. Two rooms, kitchen, dinette and bath. Frigidaire on house current. 24-hour elevator, switchboard and bellboy service. Resident manager.

$55.00 801 BUTTERNUT ST. N.W., near Walter Reed Hospital, 4 rooms and bath. Refrigeration on house current. WM. H. SAUNDERS CO., INC. 1519 K St. N.W. Dist. 1015.

$57.50 THE BORDEAUX, 6921 Georgia Ave. Opposite Walter Reed Hospital; 3 rooms, kitchen, bath, refrigeration included. Res Mgr. SHANNON & LUCHS CO. 1505 H St. N.W. Nat. 2345.

**The Ripley**
1424 R St. N.W.
$40.00 A real value. Just a short walk to downtown. Apt. 44, 2 rooms, kitchen and bath, large porch. General Electric refrigeration.

**3218 Wisc. Ave.**
$58.50 High elevation, opposite Cathedral, convenient to stores, schools, churches, &c. Short ride to center of the city. 3 rooms, kitchen and bath.

**Stanley Arms**
1125 12th St. N.W.
$45.00 Convenient downtown location; easy walking distance from shopping and theater district. Apt. 41. Extra large living room, 6-chair dinette, kitchen and bath. Free refrigeration. Murphy bed.

**The Briarcliff**
1862 Mintwood Pl. N.W.
$70.00 Within 2 blocks 18th st. and Columbia rd. nw.; 3 exposures; all outside rooms, large and cool; 3 rooms, kitchen, butler's pantry, reception hall and bath, with shower; convenient to stores, transportation; quiet, refined atmosphere; refrigeration on house meter; apartments recently redecorated; newly installed modern porches.

**The Leland**
2012 O St. N.W.
$30.00 Bachelor apartment of 2 rooms and bath. Convenient location, one-half block south of Dupont Circle. Easy walking distance.

**The Home**
7th and Mass. Ave.
$55.00 If you need a large number of rooms at a low price, see Apt. 31, consisting of 4 rooms, kitchen and bath. Frigidaire.

AMERICAN SECURITY AND TRUST COMPANY
Real Estate Department
15th and Pa. Ave N.W. Na. 4815

$57.50 TO $60.00. 900 19TH ST. NW., northwest corner Eye st. 2 rooms, kitchen and bath; refrigeration included; 2 elevators; telephone, switchboard. Resident manager. SHANNON & LUCHS CO. 1505 H st. nw. Nat. 2345.

$60.00 THE ALLISON, 4425 14TH ST. N.W. at Allison St. Completely redecorated; 3 large rooms, kitchen and bath; corner apt. Electric refrigeration on house current. Res. Mgr., Apt. 25. L. E. BREUNINGER & SONS, INC. 211 Investment Bldg. Nat. 2040.

$60.00 410 CEDAR ST., Takoma Park, D. C., near Walter Reed Hospital. All outside rooms. 4 rooms, bath and porch; electric refrigeration on house current; resident manager. WM. H. SAUNDERS CO., INC. 1519 K St. N.W. Dist. 1015.

$60.00 THE PARK LANE, Pa. Ave at 21st St. A smart, downtown apt. Living room, bedroom, dining room, kitchen and bath. Corner apt.; all outside rooms; Frigidaire on house current; 24-hour elevator, switchboard and bellboy service. Resident manager.

$67.50 THE SUMMIT (1316 Euclid st nw.). One very desirable homelike apt., front, 2d floor; 5 rms., bath with shower, screened porch; Frigidaire free; fine condition; rent reduced from $78.50.

$70.00 2151 CALIFORNIA ST. N.W. FREE GAS. FREE ELECTRICITY. FREE REFRIGERATION. ELEVATOR SERVICE. Large foyer with fireplace. Large living room, two bedrooms, four large closets. Newly redecorated. Resident Manager. WM. H. SAUNDERS CO., INC. 1519 K St. N.W. Dist. 1015.

$97.50 to $125. PARK TOWER, 2440 16th st nw. 5 rooms (2 bedrooms), bath and porch; refrigeration included; 3 elevators, switchboard; garage. Res. Mgr. SHANNON & LUCHS CO. 1505 H st nw. Nat. 2345.

**Exceptional Values**
*Colored*

**2711 Ga. Ave.**
1 room, kitchen and bath, $30 and $31.
Newly Decorated.

**732 Lamont St. N.W.**
2 rooms, kitchen and bath, $35 up.

**1811 S St. N.W.**
2 rooms, kitchen, dinette and bath, $40 up. Kelvinator on house current.

H. G. Smithy Co.
1418 Eye St. N.W. Na. 5904

**ROYAL ARMS**
3121 16th Street N.W.
HIGH elevation, splendid location, 24-hour elevator. Frigidaire. 1, 2 and 3 rooms, porches, kitchen, dinet. tiled bath, shower.
Resident Manager

**4700 CONNECTICUT AVE.**
SPACIOUS apartment of 2 rooms, foyer, kit., bath, porch to 6 rooms, 2 baths, porch. Garage space. Playground. Schools 2 blocks.
Resident Manager

**THE ROCKLEDGE**
2456 20th Street N.W.
SUPERB view of Rock Creek Valley. Public park adjoining. Charming apartments. 2 rooms, kitchen, to $65.00. 1 room, tiled bath, shower, $25 and $27.50.
Frigidaire on House Meter.
Resident Manager

**DORSTAN HALL**
4800 Georgia Ave. N.W.
CORNER building, convenient to car line and stores; free refrigeration. 2 large rooms, foyer, kitchen, lovely dinette, tiled bath built-in tub, shower, cedar closet, porch $52.50.
Resident Manager

**2145 CALIFORNIA ST. N.W.**
(West of Connecticut Ave.)
MODERN building, quiet, convenient location. Frigidaire on house meter. Garage space. 2 and 3 rooms, foyer, kit., dinet. tiled bath, built-in tub, some with glassed and screened sleeping porches $45.00 to $65.00. 1 r., k. & b., $35.
Resident Manager.

**THE EUCLID**
1740 Euclid St. N.W.
ALL ELECTRICITY FREE. 6-story building, near 18th and Columbia road shopping section. Electric refrigeration. 1 room, kitchenette, Pullman dinette, dressing closet, Murphy bed bath, $35 up.
Resident Manager

**THE WALTER REED**
921 Butternut St. N.W.
(Cor. Georgia Ave.)
CONVENIENT to cars. Frigidaire on house meter. Carpeted corridors. 2 rooms, kitchen, dinette, bath, $45. 2 bedrooms, immense living room, large foyer, junior dining room, kit., bath, $65.

**3220 CONN. AVE. N.W.**
(Between Klingle Bridge and Macomb St.)
FINE apartment house section; moderate rentals; 24-hour service; free refrigeration; tiled baths; built-in tubs, showers; garage space. Room, large closet, bath, $31. Furnished, $36.50. 1 room, dress. closet, rollaway bed, kit., dinet, bath $45. 2 rooms, kit., dinet, bath, $55 up.
Resident Manager—Cleveland 0764.

**HAMPTON COURTS**
2013 New Hampshire Ave. N.W.
(Near 16th St.)
QUIET location, close to car and bus; ten minutes downtown; 24-hour switchboard and elevator service; Frigidaire on house meter. 1 room, kit., dinette and bath, $37.50 up. 2 rooms, foyer, kitchen and tiled bath, $50 up. 3 rooms, kit. and bath, $62.50 up. Apartments furnished if desired.
Resident Manager—Potomac 4280.

**THE BILTMORE**
1940 Biltmore St. N.W.
OLD-FASHIONED fireplace; great rooms that lend themselves to the charm and warmth of things Colonial. Large living room and dining room connected; massive fireplace; porch. 1 and 2 bedrooms, kitchen, pantry, tiled bath, shower. Free refrigeration. Garage space.
Resident Manager—Adams 9493.

**THE QUEENSBOROUGH**
1614 17th Street N.W.
CONVENIENT walk business center; free refrigeration; 1 room kit., bath, $37.50; 2 rooms, foyer, kit., bath, $47.50 to $52.50.
Resident Manager—North 2176.

**1126 11th ST. N.W.**
(Near Mass. Ave.)
WALKING distance Govt. Depts and downtown stores. Elevator. Frigidaire free. 1 room, dress closet, kit., bath, $36. 2 rooms, kit., bath, $47.50 up.
Resident Manager

**3100 WARDER ST. N.W.**
Corner Irving (Near Soldiers' Home)
CORNER apartment. Two large, bright rooms, kitchen, dinette, bath. $42.50 to $47.50. Free Frigidaire

REAL ESTATE MORTGAGE & GUARANTY CORPORATION
1610 K Street N.W. NAtional 1403

**FRONTENAC**
4550 Conn. Ave.
New building—secretarial switchboard, elevators; screened porches and dinettes with each apt.; Frigidaire on house current. 1 room, kitchen, bath and dinette, $47.50 up; 2 rooms, kitchen and bath, $70 up; 3 rooms, kitchen and bath, $85. Resident Manager. **$47.50 up**

**SOUTH CATHEDRAL MANSIONS**
2900 Conn. Ave.
Spacious rooms, large closets. Frigidaire; 24-hour elevator and switchboard service; 2 and 3 rooms, kitchen and bath and 4 rooms, kitchen and 2 baths. **$40.25 up**

**2926 PORTER ST. N.W.**
Ideal for children. Fenced yard. 2 rooms, kitchen and bath, $45. 3 rooms, kitchen, bath and large screened porch, $62.50. Electric refrigeration. Res. Mgr. **$45.00 up**

**2535 13TH ST. N.W.**
2 rooms, kitchen and bath, $42.50; 3 rooms, kitchen and bath, $47.50 up; Frigidaire on house current. Resident Manager. **$42.50 up**

**THE PARKRIDGE**
1673 Park Road N.W.
Automatic elevator. Frigidaire on house current. 1 room, kitchen and bath, $35.00 up. 2 rooms, kitchen and bath, $50.00 and $52.50. **$35.00 up**

**115 NEW YORK AVE. N.W.**
4 rooms, kitchen and bath. **$45.00**

**1841 COLUMBIA ROAD**
New Building.
2 rooms, kit., bath, $52.50; with porch, $60. 3 rooms, sun parlor, kitchen and bath, $70; living room, 2 bedrooms, dinette, 2 baths, porches, $80. Secretarial switchboard, 24-hour elevator service. Frigidaire on house current. Resident manager. **$52.50 up**

**6645 GEORGIA AVE.**
Close to Walter Reed Hospl.
1 room, kitchen and bath, $37.50. 2 rms., kitchen and bath, $45 up. Frigidaire on house current. **$37.50 up**

**1320 FAIRMONT ST. N.W.**
1 room, kitchen and bath, $33.50. 1 room, kitchen and bath, electric refrigeration. Resident manager. **$33.50 up**

**1471 IRVING ST. N.W.**
2 rooms, kitchen and bath, $40.00. 3 rooms, kitchen and bath, $47.50. Electric refrigeration, Resident manager. **$40.00 up**

**THE MISSISSIPPI**
1436 W Street N.W.
3 rooms, kitchen and bath. 4 rooms, kitchen and bath, $55. **$40.00 up**

**1220 N ST. N.W.**
1 room, kitchen and bath. Electrolux. Resident Manager. **$32.50 up**

1418 EYE St. N.W **H.G.Smithy Co.** NA. 5904

**UNDER MANAGEMENT OF THE WASHINGTON LOAN & TRUST CO.**

**HAMMOND COURT**
30th and Que Sts. N.W.
5 rooms, kitchen and bath. Elec. refrigeration on house current. **$77.50**

**STERLING**
1915 Calvert St. N.W.
5 rooms, kitchen and bath. Elec. refrigeration. **$72.50 and $77.50**

**MANOR HOUSE**
1324 Monroe St. N.W.
4 rooms, kitchen & bath; elec. refrigeration. **$62.50**

**THE REGINA**
1214 Eye St. N.W.
5 rooms, kitchen and bath. **$60.00 and $62.50**

**SARANAC**
1209 North Capitol St.
5 and 6 rooms, kitchen and bath. **$55.00 to $62.50**

**THE LINVILLE**
116 6th St. N.E.
2 and 3 rooms, kitchen and bath. One apt. with porch. Elec. refrigeration. **$42.50 to $55.00**

**THE ELDON**
933 L St. N.W.
1 room, kitchen and bath, $47.50. 2 rooms, kitchen and bath. Elec. refrigeration on house current. Resident manager. **$45.00 to $52.50**

**BERKLEY HALL**
1440 Col. Rd. N.W.
Apts. of 2 and 3 rooms, kitchen and bath. Resident manager. Electric refrigeration. **$41.50 to $57.50**

**1820 MASS. AVE. N.W.**
Near Dupont Circle
1 room and bath. 2 rooms, kitchen and bath. Elec. refrig. on house current. Resident Manager. **$32.50, $52.50 and $55.00**

**WOODWORTH**
1206 10th St. N.W.
2 rooms, kitchen and bath. Electrical refrigeration. Resident Manager. **$40.00 to $47.50**

**NAVARRE**
217 E St. N.W.
4 rooms, kitchen and bath. **$30.00**

**MONTGOMERY**
1151 North Capitol St.
3 rooms, kitchen and bath. Electric refrigeration. **$44.00**

**8511 GEORGIA AVE.**
Silver Spring, Md.
2 rooms, kitchen and bath. Electric refrigeration. **$40.00**

**1440 Rhode Is. Ave. N.W.**
2 and 3 rooms, kitchen and bath. **$40.00 and $42.50**

**1661 PARK ROAD N.W.**
2 and 3 rooms, kitchen and bath. Elec refrig. on house current. Resident Manager. **$42.50 to $60.00**

**1009 11TH ST. N.W.**
1 room, dinette-kitchen, bath and Murphy bed. Elec refrigeration on house current. Resident Manager. **$45.00**

**THE LAWRENCE**
1922 16th St. N.W.
Apt. 1—4 rooms, kitchen and bath. **$45.00**

**THE CLAIBORNE**
6th and H Sts. N.W.
3, 4 and 5 rooms, kitchen and bath. Electrical refrigeration. **$40.50 to $57.50**

**THE HELON**
425 D St. S.E.
2 rooms, kitchen and bath. Electrical refrigeration. **$37.50 and $40.00**

**SEVILLE**
2129 18th St. N.W.
4 and 5 rooms, kitchen and bath. Electrical refrigeration on house current. Resident Manager. **$47.50 to $52.50**

**THE HUNTINGTON**
2715 14th St. N.W.
3, 4 and 5 rooms and bath. **$37.50 to $60.00**

**WILLSONIA**
1830 K St. N.W.
1 room, kitchen and bath. Refrigeration on house current. Elevator service. Resident Manager. **$35.50 and $42.50**

**THE WASHINGTON LOAN & TRUST CO.**
*Rental Agent.*
9th and F Sts. N.W. NAtional 3440

*Within walking distance of Government departments, or 20-cent taxi zone in rainy weather.*

*Cozy living rooms with real fireplaces.*

**The Dupont Circle**
Connecticut Avenue at Dupont Circle
Decatur 6201 Stacy H. Briant, Mgr.

**COMPARE THESE FEATURES**
Free electric current.
No service charge for telephone.
Running ice water in each bedroom.
Full-tiled bathroom (with tub and shower).
Room service from restaurant.
Cool, delightful roof lounge.
Sun-lighted rooms and corridors throughout, with exposures such that rooms are delightfully cool.
Maid service hourly or monthly—low rates.
Wood-burning fireplaces in many suites.
Roller screens.
Convenience of location.

One room and bath ....... $32.50 Up
2 rooms, service pantry and bath .. $47.50 Up
Living room, 2 bedrooms, each with bath and service pantry, also available.

**HOTEL ACCOMMODATIONS**
*Look for the Lighthouse Flash—the landmark of Washington's most modern hotel apartment.*
H. L. RUST COMPANY
AGENTS
1001 15th Street NA. 8100

## APARTMENTS—Unfurnished 52
(Continued.)

**The Madrid**
18th St. and Kalorama Rd.
*ALL Outside Apartments Beautifully Reconditioned*
4 rooms, kitchen and bath...$55.00
5 rooms, kitchen and bath..$60.00
*Electric Refrigeration*
Your inspection will convince you beyond a doubt that there is no better apartment value offered today
*Apply Resident Manager*

**THE HOLMES**
3020 Dent Place
GEORGETOWN
4 Rooms—
kitchen and bath, very desirable apartment.... $40.50
*Ownership Management*
C. A. SNOW COMPANY
710 8th St. N.W. Nat. 1921

**Francis Scott Key**
20th and F Sts. N.W.
Within walking distance to the Government departments, theaters and shopping district. Several apartments available in this attractive building.
1 ROOM, KITCHEN AND BATH, with Murphy bed. $40 UP
*24-Hour Elevator and Switchboard Service.*
Electric Refrigeration
*Gas and Electricity Included in Rent.*
Manager on Premises
**Linkins Co.**
1733 De Sales St. Dist. 3522.

**RANDALL Mansions**
1900 Lamont Street, N.W.
At the west end of Lamont St.
Modern Apartments
Fireproof Building
Adjacent to the Park
Elevator Service.
Electric Refrigeration.
2 rooms, kitchen and bath, $52.00 and $53.50
1 room, kitchen and bath, $42.50
One of the choice locations of the city. Light outside apartments. Unusually large rooms. Beautifully reconditioned throughout.
Apply Resident Manager.

**Highlands - Westmoreland**
*Conn. Ave. at California*
Hotel Service—Dining Room
Roof Garden—Parlors
References Required
Furnished and Unfurnished
Housekeeping and non-housekeeping. 4 rooms and bath to six rooms and bath, and combination. Reduced rentals, $72.50 to $130 unfurnished, $87.50 to $150 furnished. Electricity included.
Excellent Resident Management.
Elec. Refrigeration on House Current.
**LINKINS CO.**
*Rental Agents*

*The* **MAJESTIC**
1326 Euclid St. N.W.
One block from Central High School. Convenient to car lines, shops and churches, in excellent Northwest residential section.
3 rooms, kitchen and bath ........ **$45.50**
*Owner Management*
C. A. SNOW COMPANY
710 8th St. N.W. Nat. 1921

## HOUSES—Rent—Unfurnished 58
(Continued.)

We offer the following Houses for Rent—
*Each Thoroughly Reconditioned*
*Exceptionally Reasonable Rentals*

| | |
|---|---|
| 1724 35th St. N.W. | 60.00 |
| 4507 Arkansas Ave. N.W. | 60.00 |
| 5925 4th St. N.W. | 60.00 |
| 4433 Fessenden St. N.W. | 60.00 |
| 4439 Fessenden St. N.W. | 60.00 |
| 3622 Veazey St. N.W. | 85.00 |
| 1907 Gales St. N.E. (Colored) | 36.50 |

*Your Inspection of the Above Properties Invited*
**National Mortgage & Investment Corp.**
1004 Vermont Ave. NA. 5833

## APARTMENTS—Unfurnished 52
(Continued.)

COLORED—1266 Col. rd. 2 beautiful rms., bath; l. h. k.; strictly priv. AD. 9120

COLORED—Refined home; 3 rooms, kitchen and bath; modern; desirable NW. location; reasonable. PO. 2137.

REFINED COLORED.
231 R st. nw.—3 r. and b., front....$37.50
1225 8th st. nw.—3 r. and b........$30.50
1225 8th st. nw.—5 r. and b........$37.50
D. H. JOHNSON, 941 N. Y. AVE. NW.

FOR COLORED
$40.00 1731 TEA ST. N.W. Price just reduced. 3 large rooms, kitchen and bath. Newly finished throughout. NATL. MORTGAGE & INV. CORP. 1004 Vermont Ave NA. 5833.

FOR COLORED
$40.00 TO $42.50. 1715 OREGON AVE. Most conveniently located within walking distance of downtown. 2 rooms, kitchen and bath, side apartment, $40.00. Front apartment, southern exposure, $42.50. All apartments in excellent condition. NATL. MORTGAGE & INV. CORP. 1004 Vermont Ave Nat. 5833

## BUSINESS PROPERTY—Rent 54

STORE—Large show window, private wash rm; any business. 1125 14th st nw.

## OFFICES—STUDIOS for Rent 55

CHANDLER BLDG.
1427 EYE ST., in the heart of the Financial District, featuring small offices with secretarial telephone service to handle calls in your absence. Also 2d-floor open space. Low rentals. SHANNON & LUCHS CO. 1505 H st nw Nat 2345

## HOUSES—Rent—Furnished 57

FURNISHED HOUSES, ALL SECTIONS. GIBSON RENTAL BUREAU, INC. 816 15TH ST. N.W. NAtional 5578.

## HOUSES—Rent—Unfurnished 58

A ST. SE., 1845—7 rms., 2 baths, 3 closed-in porches, finished as rooms; h.-w. h.; a. m. i.; equipped for 2 apts., if necessary; $55 month. LI. 10313.

BUNGALOWS, NEARBY V. AND MD.—Modern 4 rooms, bath to 8 rooms, 2 baths; $30 to $50. CLEVELAND 4733. LESLIE D. MEASELL.

CHEVY CHASE, MD. (4603 Langdrum Lane)—Brick home; ultra modern; 6 rooms, 2 baths; large yard; owner's home (3 yrs. old). National 8643.

CLEVELAND PARK—10 rooms, 2 baths; 2-car garage; sleeping porch, sun parlor; a. m. i.; elec. refrig.; near schools. Inquire Owner, Wisconsin 2564.

COMFORTABLE 7-room house; near schools, theaters, markets, stores, transportation. 3510 New Hampshire ave. nw.; ADams 9874. Open daily.

EMERSON ST. NW., 1505—7 rooms and bath; oil heat. K. M. Livingstone, 923 15th st. nw.; Dist. 0700.

GET OUR for-rent list of modern homes and apartments; reasonably priced. John P. Donohoe & Sons, 314 Pa. ave. se.

NEVADA AVE. NW., 5309—One block from Conn. ave. A beautiful, modern 7-rm. house; shower and bath rooms; 2-car garage; suitable for doctor, lawyer or Army officer; open for inspection. Key at 5012 Conn. ave. nw.

R ST. NW., 2110 (west of Conn. ave.)—9 rooms and bath; rear yard; reasonable rent. Met. 2865.

WEBSTER ST. NW., 212—6 rooms and bath; garage; newly decorated throughout; can be seen by appt. Call Mr. Dean, Nat. 8778 any time.

WOODRIDGE, D. C.—6-room house; garage; fine location, $45; also 7-room house, corner location, $60. Apply 2314 Rhode Island ave. ne. Dec. 1147.

612 WHITTIER ST. NW.—Large, detached; 7 rms., 4 bedrms.; all large rooms; best condition; garage; $70. Nat. 0971.

1151 5TH ST. NE.—7-room brick; excellent condition, convenient to new Terminal Market and Govt. Bldgs.; reduced to $47.50. Leased if desired. Phone Col. 5613-J. 508 Crittenden st. nw.

14TH ST. NW., 5204—9 rms., 2 baths, 3 inclosed porches; garage; excellent condition. Call OWNER, GE. 6411.

$51.00—Corner, 639 Longfellow st. nw., artistic 6-room, newly decorated, a. m. i.; garage; 3 porches. Phone Alexandria 2171-W.

CHEVY CHASE, D. C.
5024 41st, 6 r., 2-car gar., $62.50; 5908 32nd, 6 r., open fireplace, $70. CL. 0979.

5604 NEVADA NW.—7 rms. and b.; gar.; a. m. i.; $70; furnished, $75. BRODIE & COLBERT. Nat. 8875.

WE ARE MEETING WITH CONSIDERABLE SUCCESS IN RENTING HOUSES. See Our List Before Renting. A. C. HOUGHTON & CO., REALTORS, 1516 H st. nw. Phones Dist. 7536-7537.

$32.00 Bungalow; 4 rooms, bath; h.-w. heat; garage; 3313 E st. se. A. W. LEE, District 4600.

$45.00 446 KENYON ST. NW. 6 large rooms and bath; large reception hall; garage; good cond. Nat. 9691.

$47.50 monthly. Jefferson st. nw. 6 large rooms, long yard, 3 porches; a. m. i. Phone Ad. 5798.

GET MY BIG RENT LIST. Harry B. Pitts. 1343 H St. N.W. Met. 4300.

DETACHED. 3701 MILITARY ROAD. Chevy Chase, D. C.
Corner home; 9 rooms (3 bedrooms and enclosed sleeping porch); 2 baths; also 2 maid's rooms and bath; garage. An unusual bargain at $90.00 MONTH. H. L. RUST CO., 1001 15th st. NA. 8100.

**4513 Kansas Ave. N.W.**
Six rooms, bath, garage, 2 inclosed porches; hot-water heat, electricity; in good condition; $52.50 mo. L. E. BREUNINGER & SONS, INC. 211 Investment Bldg. Natl. 2040.

**Semi-Detached Brick Homes in Perfect Condition**
6 nice rooms, bath, hot-water heat; garage in basement.
Rental $45.00 to $55.00
For information call at 715 Tuckerman st. nw., from 10 a. m. to 9 p. m. daily, or phone District 8141 for appointment.
HENRY J. ROBB, Inc.
1024 Vermont Ave. N.W.

REFINED COLORED.
2141 N st. nw.—10 r. and b.........$60.00
756 Harvard st. nw.—6 r. and b.....42.50
122 P st. nw.—6 r. and b...........42.50
27 Defrees st. nw.—6 r. and b......25.00
1415 Florida ave. nw.—4 r., water..23.50
D. H. JOHNSON, 941 N. Y. AVE. NW.

## SUBURBAN—For Rent 61

LYON VILLAGE, VA. (101 N. Spruce st.). 6-room brick, 2 baths; all modern; shaded lot; garage. Clarendon 2157.

MT. IDA, VA.—Six rms. and bath; semi-detached home; modern; convenient to schools, transportation and stores; $35. For inspection call Mr. Fisher, Dist. 5231; evenings, Col. 5610.

SEMIBUNGALOW—7 rms., bath; h.-w. h.; h.w. floors; 2 porches; ¾ acre; chicken house, gar.; nr. schools. Mr. Bell, 2d and Wells ave., Edmonston, Md.

TAKOMA PARK, MD.—Well-located 4 r. and b. apt.; plenty heat and hot water; inclosed sleeping porch; priv. entrance; Kelvinator; garage; yard; $50. Also detached cottage; 4 r. and b.; sleeping porch; a. m. i.; privilege; garage nearby; $35. Owner, Shepherd 2608-J.

TAKOMA PARK, D. C.—6 r. and b. and garage; a. m. i.; newly painted and papered; $35 mo. 6935 Maple st. nw.

BUNGALOWS—5 RMS. AND B., $40 MO. IMMEDIATE POSSESSION. A. H. SEIDENSPINNER. BALT. BVLD. Riverdale, Md., Hyatts. 850.
4 r. bungalow, a. m. i.; gar., $25.
5 r. and b.; a. m. i.; gar., $35.
6 r. and b.; a. m. i.; gar., $35.
9 r. and b.; a. m. i.; gar., $50 Nat. 5371

$35.00 Cherrydale, Va., 59 EDGEWOOD AVE. 5-room-and-bath bungalow; a. m. i.; corner lot. Inquire T. B. Daugherty, 61 Mellwood ave., Cherrydale, Va.

## SUBURBAN—For Rent 61
(Continued.)

3 CHERRYDALE AVE., Lyon Village, Va. 4 r. and b., h.-w. h., $42. K. M. Livingstone, 923 15th st. nw. Dist. 0700.

**BETHESDA, MD.**
7254 Wisconsin ave.—6 rooms, bath, hot-water heat, garage.........$55 mo.
7317 Old Georgetown rd.—8 rooms, a. m. i., suitable rooming and boarding ........................$50.50 mo.
Other attractive bungalows and cottages, $30 to $55 month.
THOMAS E. HAMPTON
7255 Wisconsin ave. Tel. Bradley 244.

## RENTALS—Out of Town 63

**Hunting Lodges**
In the Alleghany Mountains, 4 rooms, furnished and heated cottages on lake front, $10 per week; duck and squirrel season. For full information call ADams 3451, or write to Capt. William C. Bond, Silver Lake, Thomas, W. Va.

## WANTED—TO RENT 65

LIST your vacant property with us; we have more tenants than houses. K. M. Livingstone, 923 15th st. nw.; DI. 0700.

LIST YOUR PROPERTIES for rent with Graham & Ogden, 313 Woodward Bldg., Natl 3689; 803 King st., Alex. 1300.

WANTED—That vacant home, large or small, to rent to the numerous applicants in response to my advertisements. Quick, diligent and courteous service. Prompt remittances. L. T. Gravatte, 729 15th st. nw. Natl. 0753.

LIST YOUR PROPERTIES WITH US For Sale or Rent. Quick and Personal Service. Lewey, Inc. 1003 K St. N.W. District 3625.

Your property listed with us will receive immediate attention. We have a demand for moderate rental homes. CHAS. D. SAGER. NAtl. 0036 924 14th St. N.W.

## HOUSES FOR SALE 68

$7,950—Saul's Addition; all brick; containing six nice rooms, porches, modern pretty kitchen with elec. refrig.; easy terms. Nat. 1438.

$8,950—Takoma Park. This charming brick bungalow, in brand-new shape, with excellent rooms, is a real bargain. Nat. 1438.

$7,250—BROOKLAND CORNER. 2930 10th st. ne.; open until 9 p. m. Beautiful corner brick, with nicely landscaped lot; 6 rooms and bath, sleeping porch; built-in garage; vacant; in perfect condition; easy terms. WM. M. THROCKMORTON. PO. 4491 DI. 6092.

NEAR 14TH AND BUCHANAN STS. $2,000.00 reduction—Seven (7) room tapestry brick, hardwood floors throughout, back porches glassed and screened; awnings; two (2) sets of window shades; cement flower boxes; lots of shrubbery. Gen'l Elec. Refrigerator; built-in garage. Owner leaving city, MUST SELL. Reduced to $7,950 unfurnished; $9,750 furnished. HARRY B. PITTS. 1343 H St. N.W. Phone Met. 4300.

DETACHED CORNER BRICK. CHEVY CHASE, D. C.—$10,950. Situated WEST OF CONN. AVE., near the car line, schools, stores and churches. Overlooking Government parking. Less than two years old, with seven rooms, TWO BATHS, automatic stoker, large gas refrig., breakfast room, recessed radiation, slate roof, built-in garage. Owner is leaving the city and has priced this home to sell. SHANNON & LUCHS CO. 1505 H St. N.W. NA. 2345.

A DETACHED brick home, just west of 16th street, containing six rooms, for $13,250. There are also two modernly equipped baths and a most attractive first floor. The house is equipped with oil burner, refrigeration, linoleum and is in splendid condition. It is on a good lot, with trees and shrubbery.

IN CHEVY CHASE, D. C., a new brick home at $10,950. Large living room with ample wall space, well-proportioned dining room, a lovely kitchen finished in two-color decoration to match the gas stove, refrigerator and linoleum, abundance of cabinet space, breakfast nook and pantry. There is a recreation room with open fireplace. On the second floor you will find three large-sized bedrooms, two baths, one with tub and shower, and one with glass inclosed shower. The finished attic is arranged to provide a fourth bedroom. More for your money than can be found elsewhere at today's building costs. WM. H. SAUNDERS CO., INC. 1519 K St. N.W. Dist. 1015.

**A CHARMING HOME**
Elegant 7-room brick house, just completed; center hall with attractive stairway, fireplace, hot-water heat, tile bath, 4 bedrooms, large back porch, built-in garage; beautifully located; one car fare. Price reasonable for this high-class dwelling. J. M. EARNEST, OWNER & BUILDER. 3821 34th St. Mt. Rainier, Md.

**$5,250—NORTHEAST.**
An outstanding value in a modern colonial brick dwelling, in new-house condition. Contains six rooms, tile bath, hot-water heat, double rear porches, built-in garage. A bargain that can be purchased on the easiest kind of terms.
JOHN F. DONOHOE & SONS
314 Penn. Ave. S.E.

**$5,500 NORTHWEST**
6 room and bath brick home. Hot water heat, electric lights. This house is like new. If you are looking for a home you should see this house before you buy. Call—
B. T. Garrison,
Georgia 2833

## SALE or EXCHANGE 70

COTTAGES—Two completely furn.; clear; Hollywood, Fla. Owner, 2606 Mozart pl. nw.

## ACREAGE for SALE 71

TIMBER! Several tracts for sale; also cord wood; 12 miles D. C. ROBERT A. EASTER, Highland, Md.

## LOTS for SALE 72

HILLCREST—Sw cor. 30th and Akron pl.; 200 ft. north of Alabama ave.; all imp., including sewer, on grade; bargain, $1,050. DI. 7965 or CL. 0764, Apt. 416.

LET me help you select your home site. Lots of varying sizes, from 60 to 120 feet front, 110 to 200 feet deep, in the District and nearby Maryland. Very low prices. Splendid investments. Robert E. Heater, 1427 Eye st. nw. Di. 5231.

NORTH RANDLE HIGHLANDS — 70-foot front; water and sewer mains are in; near bus service. Only $600. Adelbert W. Lee, 1343 H st. nw. DI. 4600.

## SUBURBAN—Sale or Rent 73A

6-ROOM modern bungalow, 4425 Charles st., Brentwood, Md. Apply Turner Top Shop, rear 1417 P st. nw.; DEc. 2798.

## FARMS—Land for Sale 74

23 ACRES; new 5-rm. bungalow; well, fruit; on gravel road; 8 mi. to pike; 16 mi. D. C.; $2,500; $1,000 cash and terms.

76 acres; some woods; fruit and shade; 12 rm. house; water and bath; good barn, corn crib, shed and chicken house; running water at barn and in field; ¼ mi. to pike; 10 min. D. C. For quick sale, $5,000; terms.

7 acres; new bungalow not finished; 1½ mi. high school, churches and railway; 25 mi. D. C. $1,400 cash.

Wooded tracts; small farm; mountain view; homes; cheap for cash. PAUL T. POWELL. HERNDON, VA. TEL. HERN. 133.

## SHORE PROPERTY—Sale 76

YOUR 10-acre lots; handsome, convenient; house; tillage, woods; Broad Creek, South River. F. Ferrero, R. F. D. 1, Annapolis, Md.

## WANTED—REAL ESTATE 77

ALL CASH for small houses; no commission charge; immediate action. Mr. Crawford, DI. 4509; 1010 Vermont ave.

**Winnie Winkle, the Breadwinner** — *A Friend in Need*

# Read The Washington Post's Comics to Start Every Day With a Smile

"Cap" Stubbs — Hope Runs High! — By Edwina

GEE! GRAN'MA SOLD ALL HER TICKETS FOR OUR SHOW, UNCLE BEN —
WELL, NOW THAT'S FINE! I SOLD A COUPLE HERE IN TH' STORE, TOO —
ISN'T IT WONDERFUL HOW EV'RYBODY'S HELPIN' — BUT WHAT IF TH' DOCTOR IN TH' HOSPITAL SAYS, AFTER ALL, NOTHING CAN BE DONE ABOUT LONNY'S LEG!! — I DON'T THINK I COULD STAND IT —
NOW, NOW — OF COURSE HE CAN BE CURED!!

Napoleon and Uncle Elby — By Clifford McBride

GOLLY, NAPOLEON, MY DAD MAKES ME PRACTICE ON TH' PIANO ALL TH' TIME AN' I'M GOIN' TO RUN AWAY!
YOU COME ALONG AND PRETEND YOU'RE MY HORSE. WE'LL START AT TWO 'CAUSE MY MUSIC TEACHER COMES AT THREE.
THAT'S HIM NOW, / HE'S ON HIS WAY TO MY HOUSE!
(c) Arthur J. Lalove

The Gumps — It's a Long, Sad Story

RESTED - RETURNED TO HEALTH, FAULTLESSLY ATTIRED AS EVER, BIM IS HIS OLD SELF AGAIN - AND AT LAST HE HAS CONSENTED TO TELL ANDY AND MIN THE STORY OF HIS STRANGE ESCAPE FROM THE VILLAINOUS DEATH PLOTTED BY TOWNSEND ZANDER.
BIM HAS JUST FINISHED THE ACCOUNT OF HOW ZANDER, DRESSED AS HIS CHAUFFEUR, OVERCAME HIM IN THE CAR WITH GAS FUMES AND DRAGGED HIM INTO THE WOODS -
— AND SO HE GRABBED THE BAG OF JEWELS, TOLD ME OF HIS FIENDISH PLANS TO SEND ME AND MY CAR OVER A CLIFF - AND MAKE IT LOOK LIKE SUICIDE - THEN HE DOPED ME - SAT ME AT THE WHEEL OF THE CAR AND THAT'S ALL I REMEMBERED - BUT FORTUNATELY IT WAS A TOWN CAR - THE FRONT HALF WAS OPEN WHEN IT HIT THE WATER - I MUST HAVE BEEN THROWN OUT - FAR DOWN THE RIVER - I STRUCK OUT BLINDLY AND MY HAND TOUCHED A CUSHION - BY A LUCKY STROKE OF FATE, IT WAS THE SPECIAL PNEUMATIC CUSHION, MY CHAUFFEUR ALWAYS USED WHEN HE DROVE - AND THAT WAS WHAT SAVED ME -
I DON'T KNOW HOW LONG I DRIFTED - AT LAST A POOR OLD FISHERMAN PICKED ME UP - FOR WEEKS I COULD REMEMBER NOTHING - THE SHOCK CAUSED ME TO LOSE MY MEMORY - FOR A LONG TIME I HOVERED BETWEEN LIFE AND DEATH - ALL THIS WHILE, ONLY THE LOVING CARE AND KINDNESS OF LITTLE NELL, THE FISHERMAN'S DAUGHTER KEPT ME ALIVE - ONE NIGHT A STRANGER CAME TO THE DOOR - IT WAS TOWNSEND ZANDER, CLOSELY FOLLOWED BY BLOODHOUNDS - HE TRICKED THE OLD FELLOW INTO CHANGING SHOES AND LEFT HIM A VICTIM FOR THE DOGS - AND THEN, AT LAST, WHEN THE NAME OF THAT FIEND CAME OUT, IT BROUGHT BACK MY MEMORY - AND HERE I AM -
I'D LIKE TO GET THAT SNAKE BY THE NECK -
JIMMY SMITH
Reg. U. S. Pat. Off. Copyright, 1933, by The Chicago Tribune.

Dixie Dugan — A Puzzle — By J. P. McEvoy and J. H. Striebel

YOU THOUGHT THERE WASN'T ANY MYSTERY IN YOUR HOME — AND THIS BEAUTIFUL GIRL — YOUR BEST FRIEND — SHE DOESN'T KNOW WHO HER PARENTS WERE!
NO — SHE TOLD ME ONCE SHE WAS LEFT AT AN ORPHAN ASYLUM WHEN SHE WAS A TINY BABY — I'VE NEVER ASKED HER MORE — IT MAKES HER SAD TO TALK ABOUT IT
— AND HER NAME — WHAT DID YOU SAY IT WAS — "MICKEY"
THAT'S HER NICKNAME — HER REAL NAME IS MYRA MYRA MACKEY!
HER REAL NAME? IS SHE SURE? — HOW — IF SHE DOESN'T KNOW WHO HER PARENTS WERE?
I — I NEVER THOUGHT OF THAT —
OH — WHAT'S BURNING
TH' PORE LI'L ORPHAN MYRA — MYRA MACKEY — NOW WHERE DID I HEAR THAT NAME BEFORE?

Dick Tracy — (Copyright, 1933, by the Chicago Tribune.) — Swift Water

AFTER BEING THROWN OFF THE BRIDGE INTO THE SWIRLING STREAM - WHAT HAPPENED TO JUNIOR?
WITH THE WIND KNOCKED FROM HIS BODY BY THE IMPACT OF THE FALL . . . IT IS A FEW INSTANTS BEFORE HE IS ABLE TO ACT.
THE CURRENT OF THE FAST FLOWING WATERS MAKE PROGRESS TOWARD SHORE IMPOSSIBLE UNTIL . . .
TRACY SHOWED ME HOW TO SWIM . . BUT NOT IN SUCH A FAST RIVER AS THIS . . . . OH! OH! WHAT'S THAT?
FINALLY A FARMER'S FENCE, BUILT ACROSS THE STREAM, WHEN THE WATER WAS NOT SO HIGH, COMES INTO VIEW, AND . . .
WHAT A LIFE-SAVER! A FENCE! NOW I CAN GET UP ON THE SHORE!

Baby Mine

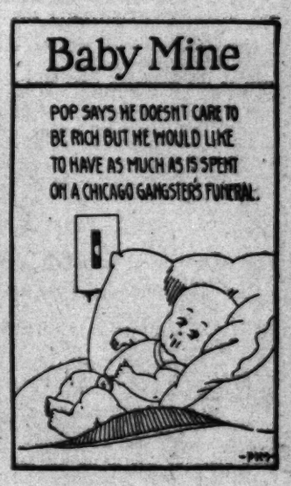


Joe Palooka — Farewell — By Ham Fisher

SMOKEY —
UH — OH MISTAH JOE WHATSA MATTEH, SUH?
I AIN'T SLEPT A TALL. WE'RE LEAVIN'. I DON'T WANNA STAY HERE A NOTHER SECONT.
OKAY, SUH — AH'LL BE READY IMMEJIATE.
I NEVER KNOWED A FELLA COULD HURTCHA SO MUCH BY SAYIN' SOMETHIN' LIKE WHEN THAT — THAT HALF BREED SAID WHAT HE DID. THA'S WHY I'M LEAVIN' — I NEVER KIN STAN' THAT CAMP. GEE —
AH UNNEHSTAN', MISTAH JOE. IF'N YO' HADN'T DID WHAT YO' DONE T'HIM, AH'D A SHO' GOT HIM MASELF FO' DAT CRACK!
THE GREENHORN AN' THE COOK TOOK A WALK OUT POWDER. GUESS WE WAS TOO ROUGH AROUND HERE FOR 'EM — EH?
HMM-YEAH - BETTER NOTIFY SEATTLE TO SEND US A NEW COOK.

Minute Movies — (All rights protected by the George Matthew Adams Service. Trade Mark Registered U. S. Patent Off.) — By Ed Wheelan

WHEELAN SERIAL
RIVALRY
EPISODE 8
JACK WILLIAMS, CAPTAIN OF THE HARTLEY FOOTBALL TEAM, CALLED AT THE HOME OF PROF. AMES, HIS "MATH" TEACHER
THE PROFESSOR IS NOT IN, SIR!
JACK NOW MADE HIS WAY ACROSS THE CAMPUS TO THE 'ETA BETA' SORORITY HOUSE
I'LL HAVE A CHAT WITH JESSICA BEFORE TURNING IN
SUDDENLY TO HIS SURPRISE THE DOOR OPENED AND OUT WALKED PROF. AMES
G-GOOD EVENING, PROFESSOR!
GOOD EVENING!
PROF. ALBERT AMES, HEAD OF THE DEPT. OF MATHEMATICS
WILL POWER
I'M GLAD TO SEE YOU, PROFESSOR! I WAS JUST OVER TO YOUR HOUSE - I WANT TO HAVE A LITTLE TALK WITH YOU, IF I MAY!
NOT NOW, WILLIAMS!
I'M IN QUITE A HURRY AS I HAVE A GREAT MANY PAPERS TO CORRECT!! SOME OTHER TIME WHEN I'M NOT SO BUSY - GOOD NIGHT!
WELL, I'LL BE HANGED IF I CAN UNDERSTAND HIS ATTITUDE! HE ACTS AS IF HE ACTUALLY DISLIKES ME!
MORE TO MORROW!

## Walt Mason, Himself

**Broke.**

There is peace when we are busted, there is calm when we are broke; there is naught to be adjusted, all our chattels are in soak. When we had the coin we'd hoarded there was ample cause to fret; every passing hour afforded some new threat to make us sweat. We would wake up in the morning feeling sad and sore and glum, and the news sheet gave us warning that the most was yet to come. In the evening we would tester to our couches for repose, calling on both Heck and Peter for relief from all our woes. We were frightened when we slept, and our careworn hearts were breaking, and we wrung our hands and wept. For we feared the scads remaining would be promptly swept away, and the world would see us straining to the poorhouse bleak and gray. Being broke, our comfort waxes, we are done with fear and dread, we are done with income taxes, and the paths assessors tread. We can read financial pages, and the gloomy Wall Street news, nor indulge in futile rages, for we've nothing more to lose. Men who are the money owners are the sad, afflicted souls, and they're surely pulling boners when they try to save their rolls. Owing money brings them sorrow, makes them haggard, worn and gray, fearing that they'll lose tomorrow all that they have saved today. Money owners are disgusted with the pathway they must choose; they should haste to join the busted, who have nothing more to lose.

## Today's Crossword

**ACROSS.**

1 Devoured
4 Head
8 Commanded
12 Substance secreted by bees
13 Is indebted
14 First garden
15 Ingredient of varnish
16 Five-sided figures
18 Slumbers
20 Australian bird
21 Deposit
22 Atrocious
26 Multitude
28 Fruit preserves
29 Vase
30 Title of Mohammed
31 Acts wildly
32 Chinese pagoda
33 Constellation
34 Unclosed: poet.
35 Shrill bark
36 Chief workman
38 East Indian weight
39 Overgrown boys
40 Part of a flower
43 Mouth organ
47 Native metal-bearing compound
48 S-shaped molding
49 Biblical tower
50 Half dozen
51 Direction
52 Unwholesomely moist
53 Make lace

**DOWN.**

1 Pointed tools
2 Dutch dialect of South Africa
3 Wood shavings used in packing
4 Flower
5 Impresses with solemn wonder
6 Base of the decimal system
7 Highly regarded
8 Started
9 Bustle
10 Liar
11 Type measures
17 Wrong
19 Partake of a meal
22 Harbor
23 Farthest out
24 Russian mountains
25 Break suddenly
26 One of two equal parts
27 Butter substitute
28 Lacquered
31 Famous lover
35 Affirmative vote
37 Irish patriot
38 Stiff
40 Scrutinize
41 Silkworm
42 Nearest
43 In what way
44 Epoch
45 Action at law
46 Mountain in Crete

YESTERDAY'S ANSWER.

| | | | | | | | | | | | | |
|---|---|---|---|---|---|---|---|---|---|---|---|---|
| C | L | O | D | | R | A | P | I | D | | P | A | R | T |
| L | O | B | E | | E | L | I | D | E | | A | G | I | O |
| O | M | E | N | | C | O | N | E | S | | R | O | P | E |
| G | A | S | O | L | I | N | E | | I | M | A | G | E | S |
| | | E | T | A | P | E | | G | R | U | B | | | |
| A | P | | E | Y | E | | C | R | E | T | O | N | N | E |
| L | O | P | | | S | O | R | A | | E | L | A | I | N |
| T | R | A | P | S | | G | E | M | | S | A | V | E | D |
| A | T | L | L | T | | R | E | S | T | | E | C | U | |
| R | E | L | E | A | S | E | D | | R | E | P | | E | E |
| | | A | R | T | S | | V | E | L | O | S | | | |
| L | E | S | S | E | R | | R | E | A | S | O | N | E | D |
| A | R | E | A | | A | M | E | N | D | | R | O | D | E |
| M | I | E | N | | P | E | N | A | L | | E | R | I | N |
| P | E | N | T | | S | T | O | L | E | | R | E | T | S |

(Copyright, 1933.)

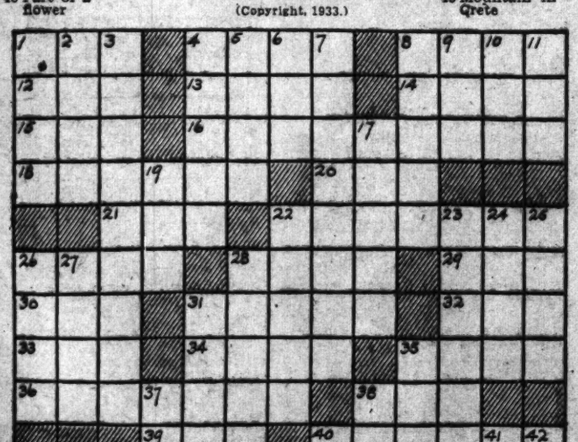

# U. S. Attorney Will Get Matin Murder Claim

### Golfer Will Be Asked to Point Out Scene of Girl's Death.

The dubious confession of Isadore Matin, 23, yesterday led Washington police to reopen the 3-year-old Beulah Limerick murder case with the object of submitting all evidence to the United States Attorney's office for action.

While homicide detectives were unable to verify the confession, Capt. B. W. Thompson, assistant chief of detectives, said the case would be thoroughly investigated.

Police last night sought a woman who, Matin said, was a mutual friend of himself and the slain theater usher. Efforts to find an automobile salesman who, Matin said, gave him a ride back to Philadelphia also proved unavailing.

**Detectives Face Dilemma.**

Detectives are faced with the dilemma of trying to prove a man guilty of a crime, who openly admits its commission, knows important details of the case, yet has told a story which does not coincide with salient facts.

Matin will be asked today to point out the house in which the murder was committed. If he succeeds, detectives will ask him to reenact the crime.

Matin told Detective Sergts. George Darnall and John C. Dalglish yesterday that he had registered with the Limerick girl at a number of hotels. They posed as man and wife, he said, and gave fictitious names. Checks at the hotels mentioned by him failed to reveal tangible results up to last night.

So far, the detectives have been unable to find a single person who was an acquaintance of both Matin and Miss Limerick. Matin said he had been in her company more than 20 times.

**Tells of Wait at House.**

On the night of the murder—December 31, 1930—he said he waited outside the Limerick home and that the girl returned in an automobile with a man.

Matin said he entered the home through a basement door, then went through a vestibule to a "large room where there was a big fireplace. She was slain in a basement room, but there was no vestibule or fireplace.

Matin said he fired only one shot. Actually two shots were fired. One entered about an inch behind her right ear. Another imbedded itself in the floor.

**Shooting Recounted.**

He told detectives he fired as he embraced her. Testimony at the coroner's inquest revealed that there were no powder burns, leading to the conclusion the bullet must have been fired from at least 6 feet.

The girl was found murdered in her home at 18 Nineteenth street southeast.

Earl Reed, who was held for the grand jury in the early investigation of the Limerick case, was arrested early yesterday on a charge of drunkenness. Headquarters detectives were informed that he had made a statement that "he didn't tell all he knew about the Limerick case." After being questioned for two hours, however, he was released.

## Age Lowered for Girls In Halloween Contest

The age limit for girls entering the Halloween queen contest was lowered to 17 from 19 by the Greater National Capital committee yesterday afternoon.

Entries must be received by the committee at the Board of Trade offices by noon Friday. Judging will take place at 4:30 p. m. the same day at room 204, Evening Star Building. Every candidate for queen is urged to be present.

## Argo Lodge B'nai B'rith Will Celebrate Tonight

The ninetieth anniversary of the founding of Argo Lodge, B'nai B'rith, will be celebrated tonight at the Jewish Community Center.

Judge Joseph L. Kun, of the Court of Common Pleas, Philadelphia, and Rabbi Adolph Coblentz, of Baltimore, who has just returned from an invitation of conditions in Germany, will speak, Irvin Goldstein, president, announced.

## Maryland Will Erect Five New Fire Towers

Maryland's facilities for reporting forest fires will be augmented by five new steel lookout towers, it was stated yesterday at the University of Maryland.

This will increase the number to 22.

## No Widows

### Two Doomed to Chair Here Denied Pleas to Wed.

Two Negroes in death cells in the District Jail will go to the electric chair unmarried, the District Commissioners decided yesterday.

One of the men is to be electrocuted Friday, the other, November 29. One wanted to marry his commonlaw wife, by whom he had two children.

Their pleas were presented by the Rev. James L. Pinn, colored Baptist pastor, who ministers to the condemned of his race at the District Jail.

The Commissioners ruled the marriages would be against public policy. They feared it would cause adverse criticism and might set a precedent. Publicity given the action of Gov. Rolph of California in approving giving whisky to a condemned man was cited.

## Confession Studied

Post Staff Photo.

*ISADORE MATIN, held after again "confessing" the murder of Beulah Limerick, shown at police headquarters.*

# Pension Asked For Aged Here In Next Year

### Commissioners Are Given $250,000 Plan to Be Pushed in Congress.

An appropriation of $250,000 to provide old age pensions in the District in the next fiscal year was asked in a letter presented the Commissioners yesterday by the local Citizens Committee on Old Age Security.

Passage of the appropriation "will be ably and vigorously pressed in both houses of Congress," the letter, signed by Leifur Magnusson, committee chairman, said.

"There is no more constructive form of relief for the aged poor than through a system of old age pensions," it was said.

Mr. Magnusson cited the open commitment of the National Administration "to a far-reaching program of constructive human relief" and cited the action of nine additional States and Hawaii in providing for old-age pensions in the last year.

"This," he added, "is significant tribute to the economy and wisdom of this form of humane care.

"A careful survey, under expert direction, is being made of the aged in the District of Columbia," he continued. "This survey will enable us to place before Congress exact figures as to the number of District inhabitants 58 years of age and over who fulfill the rigid requirements for eligibility."

Relief would be based on need and not on a fixed rate of compensation under the plan. The $250,000 estimated as necessary "is an almost negligible fraction of the vast sums that have been and will be appropriated in the recovery and relief programs," Mr. Magnusson said.

## Bank Denied Plea For Suit Dismissal

### $300,000 Damage Action Must Go to Jury.

Justice Daniel W. O'Donoghue, District Supreme Court, yesterday denied a motion made by attorneys for the Riggs National Bank for dismissal of a $300,000 damage suit brought by Mrs. Louise T. Chambers, charging the bank with liability for alleged shortcomings of Harry V. Haynes, former president of the Farmers & Mechanics Bank, of Georgetown, absorbed by Riggs.

Mrs. Chambers claims stock valued at $166,000 and a large amount of money in checking and savings accounts were dissipated by Haynes.

Frank J. Hogan, attorney for Riggs, contended two releases signed by Mrs. Chambers for certain sums of money exonerated the bank of further liability. Justice O'Donoghue ruled it was for a jury to decide.

Defense attorneys today will begin attack on Mrs. Chambers' story that she was the unwitting tool of Haynes in stock market manipulations.

# Welch Presses Damage Claims On Venezuela

### State Department to Sift Charges Anew Over Girl's Detention.

A new chapter in the international Welch case will begin next week when James E. Welch, oil and mining engineer, appears at a formal hearing before Assistant Secretaries of State Harry F. Payer and Walton Moore to present new facts in his claim for damages against the Venezuelan government.

Assistant Secretary Payer, whose efforts on behalf of Welch succeeded in restoring pretty little Irma Francesco to her father's arms recently, disclosed yesterday that he has granted this hearing to Welch and his attorney, William C. Grace.

Welch charges the Venezuelan government jailed him for 43 days when he attempted to gain custody of his daughter. For this Welch claims damages at the rate of $1,000 a day. Furthermore, because his daughter was illegally detained in Venezuela for four years, Welch wants the Venezuelan government to pay the same rate of damages per day.

It was said at the State Department that should the new facts prove that Welch's rights as an American citizen in Venezuela were overlooked because of both his incarceration and the refusal of the government there to allow him custody of his child, some definite action will be taken with possible pressure from the State Department for fair settlement of Welch's claims.

Welch has also asked the State Department for protection of his large mineral and oil properties covering 500,000 acres in Venezuela. These lands contain diamond, gold and oil deposits for which Welch purchased "subsoil" rights and he fears the Venezuela government may confiscate them because of his difficulties.

Recently, Welch discovered that his registered mail was being seized in Venezuela and notified the Postoffice Department. After investigation, the Postoffice sent Welch a check for $241.25, covering the loss of the registered letters.

## Robert H. Gravatt Dies Here at 51

### Capital Traction Employe Lived Here 30 Years.

Robert Howerton Gravatt, 51, of 3033 Albermarle street, died yesterday afternoon at his home. He was employed by the Capital Traction Co., was a member of the board of the Ninth Street Christian Church, the Washington Centennial Lodge No. 14, Bethlehem Chapter of the Eastern Star and the Washington Board of Tade.

A native of Caroline County, Va., Mr. Gravatt came to Washington 30 years ago. He is survived by his widow, Mrs. Roberta Nalls Gravatt, a son, Robert H. Gravatt, jr., a sister, Florence B. Gravatt, and two brothers, L. T. and James E. Gravatt.

Services will be at the Ninth Street Christian Church at 2 p. m. tomorrow, with burial in Glenwood Cemetery.

## Dr. Alloway Quits Post At Mount Alto Hospital

Dr. Frank Lawrence Alloway has resigned his executive position in the eye, ear, nose and throat department at Mount Alto Hospital to enter private practice in Kingsport, Tenn., it was revealed yesterday.

Following his graduation from the University of Pennsylvania and Loyola University, Chicago, Dr. Alloway served as a major in the Army Medical Corps during the World War. He was wounded and gassed in the St. Mihiel and Argonne offensives.

## Colored Man Is Robbed Of $300 and His Car

Two men were reported last night to have robbed Morris Garrett, colored, who police said is a runner for a numbers' operator, of $300 and his car in the vicinity of Soldiers' Home.

Garrett, who lives at 2719 Georgia avenue, told police the men forced him to drive his car from 65 Quincy street to Harewood road, where he was robbed and put out of the car.

## Capitol Gets Bath—on a Rainy Day

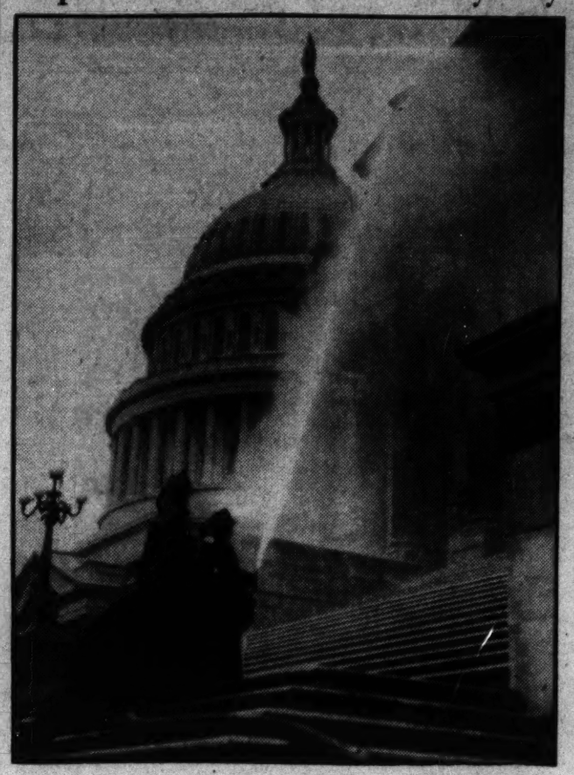

Associated Press Photo.

*It was a rainy day, but District firemen started giving the Capitol its annual hose bath yesterday.*

# Dr. Watkins, Federal Trade Official, Dies

### Chief Statistician Suffers Suddent Heart Attack.

Dr. George P. Watkins, 57, chief statistician for the Federal Trade Commission, died suddenly at his home, 2034 O street northwest, yesterday morning from heart attack.

One of the leading statisticians in the country, Dr. Watkins had served as chief compiler and examiner in such important Trade Commission investigations as those into grain futures, trade associations, gasoline prices and interstate movement of electricity.

He was the author of "Growth of Vast Fortunes," "Welfare as an Economic Quantity," and "Electrical Rates," volumes of technical interest in the economic world. He was a member of the Cosmos Club and a fellow of the American Statistical Association.

**Graduated From Cornell.**

A native of Fall River, Mass., Dr. Watkins was graduated from Cornell University in 1899. He returned several years later to receive a doctor of philosophy degree. He studied in Germany, at Berlin and Munich.

For a while Dr. Watkins served as valuation analyist for the Interstate Commerce Commission.

Members of Dr. Watkins' family said he was preparing to leave for the office as usual yesterday morning. As he was shaving he collopsed and a physician, summoned hurriedly, pronounced him dead.

**Funeral Tomorrow.**

Dr. Watkins is survived by his daughter, Miss Helen Watkins; his mother, Mrs. Martha Watkins, with whom he lived, and a brother, R. D. Watkins, of Detroit.

Funeral services will be held at the residence tomorrow at 2:30 p. m. The body will be cremated.

## Senor Espaillat's Rites to Be Held

### Funeral in Gawler Chapel This Afternoon.

Funeral services will be held at 2:30 p. m. today for Senor Don Ulises Espaillat, counselor for the legation of the Dominican Republic, at the Gawler funeral chapel, 1754 Pennsylvania avenue, followed by burial in Rock Creek Cemetery.

The Rev. J. Lawrence Kilkenny, of St. Paul's Rock Creek Church, will conduct the service. Honorary pallbearers are Dr. Leo S. Rowe, director of the Pan-American Union; Senor Juan B. Chevalier, of the Panama Legation; Dr. Louis De Bayle; Consuelo A. Seoane, Maj. Oliver P. Newman, Willard S. Kochenderfer, Edward D. Talty, and David Salmon, of the State Department.

## Man, Sought on Drunk Charge, Shoots Self

Keyser, W. Va., Oct. 24 (Spl.).—John Martin, 56, blew off the top of his head with a shotgun yesterday after warning officers he would do so if they arrested him. He was sought on a charge of being drunk and disorderly.

## Tread Softly

### Visitor Steps Out of Shoes and Into Police Court.

Police Court, where unusual sights are not infrequent, was treated to a new one yesterday when a prisoner appeared before Judge Gus A. Schuldt without shoes.

Charles Baker, 37, of New York City, who told the court he came to Washington to patent a "three-way" razor, was charged with intoxication. He pleaded guilty and said three men had taken his money, coat and shoes.

He apologized for appearing in his stocking feet and the judge freed him on his personal bond, after instructing Baker to visit the Salvation Army and be fitted with shoes.

## 19 Beginners At Wheatley Found Perfect

### Health Campaign of P.-T. A. During Summer Given Credit.

Out of 36 children who have just entered the kindergarten at Wheatley School, Montana avenue and Neal street northeast, 19 are physically perfect—called a remarkable record when compared with averages elsewhere.

The accomplishment is the result of a campaign waged last spring and summer by members of the Wheatley Parent-Teacher Association, headed by Mrs. Mildred Stevens, chairman, 1123 Penn street northeast.

Determined to have youngsters attending school for the first time get a good start scholastically, the P.-T. A. conducted a house-to-house canvas, rounded up the young candidates and had them examined physically.

Defects were corrected during the summer by doctors and dentists. The campaign began May 10.

When the photographer went to snap the healthy children, there were so many he was unable to get them all in the picture.

Mrs. Florence Mortimer is principal of Wheatley School.

## Rites for C. F. Trotter Scheduled for Today

Funeral services for Charles F. Trotter, former Deputy First Assistant Postmaster General and superintendent of the postoffice service, who died Sunday, will be held today at 11 a. m. at National Baptist Memorial Church. Burial will be in Arlington Cemetery.

After 48 years of service, Mr. Trotter was retired from the Government in July, 1932. He began as an observer for the United States Weather Bureau in 1884.

## Grocer of Georgetown Dies While Chatting

Funeral services for William L. Tobias, 44, veteran grocer, 3045 M street northwest, who died suddenly of a heart attack as he conversed with Otto Fuss, 800 Twenty-second street northwest, in front of his store yesterday, had not been completed last night.

He leaves a widow, Mrs. Mamie Tobias, and one child.

# Average Hour Wage Advance Set at 3 Cents

### Miss Perkins Finds Firms Supporting NRA in September Survey.

Widespread compliance with NRA codes resulted in an average increase of 3 cents in hourly earnings in September, Secretary Perkins reported yesterday.

She said the hourly wages were 51.4 cents in September, the second successive month in which advances were reported.

"Our statistics prove that the great bulk of employers are complying with NRA," she added. "Comparison of average hours and average hourly earnings in non-manufacturing industries shows improvement in 11 of the 15 industries for which information is available."

Miss Perkins said that as a result of 620,000 unemployed persons receiving jobs, a $10,000,000 a week pay roll increase was made in September.

"Increases in wage rates," she added, "averaging 21 per cent and affecting 358,224 employes were reported by 1,937 of the 18,330 manufacturing establishments surveyed.

"Ninety-five establishments in the boot and shoe industry listed increases affecting 55,538 employes, 205 establishments in the sawmill industry increases to 37,829 workers, 77 paper pulp mills reported increases affecting 20,860 workers and 143 foundry and machine shops increases to 17,884 employes."

The report disclosed wage increases involving 15,776 persons were granted by the automobile industry. Improvement was noted in clothing establishments, iron and steel, glass, furniture, cigar and cigarette industries.

## Events Today

Meeting—Washington Chamber of Commerce, ballroom, Mayflower Hotel, 8 p. m.

Hearing—Rubber Manufacturers Association, Chinese Room, Mayflower Hotel, 10 a. m.

Meeting—National Ready Mixed Concrete Association, Pan American Room, Mayflower Hotel, all day.

Hearing—Cork Institute of America, garden, Mayflower Hotel, 10 a. m.

Meeting—Industrial Sand Producers, suite, Mayflower Hotel, 10 a. m.

Meeting—National Lumber Association, north room, Mayflower Hotel, 10 a. m.

Luncheon—Lions Club, Jefferson Room, Mayflower Hotel, 12:30 p. m.

Meeting—Called by Labor Secretary, Palm Room, Hotel Willard, all day.

Meeting—Structural Clay Producers, Hotel Willard, all day.

Luncheon—Rotary Club, Hotel Willard, 12:30 p. m.

Luncheon—D. C. Bankers Association, Hotel Willard, 12:45 p. m.

Meeting—Pi Omicron Sorority Willard Hotel, 7:30 p. m.

Benefit Ball—McCue Medical Clinic Welfare Association, Hotel Willard, 8:30 p. m.

Meeting — Washington Photographic Society, 917 Twenty-third street northwest, 8 p. m.

Meeting—Potomac Grange, All Souls' Church, 8 p. m.

Meeting—Argo Lodge, B'nai B'rith, Jewish Community Center, 8 p. m.

Meeting—Randle Highlands Citizens' Association, Orr School, 8 p. m.

Luncheon—University of Missouri alumni, University Club, 12:30 p. m.

Luncheon—Democratic Club, University Club, 12:30 p. m.

Dinner—Women's Guild, Church of the Incarnation, 5 p. m.

Meeting—Washington Geological Society, Cosmos Club, 8 p. m.

Halloween Masquerade Dance—Golden Rule Council, D. A. R., Arlington Hotel, 8:30 p. m.

Advisory Council—U. S. S. Jacob Jones Post No. 2, Iron Gate, 1734 N street northwest, 8 p. m.

Meeting—Roosevelt Delphian Chapter, Hamilton Hotel, 10 a. m.

Luncheon—Optimist Club, Hamilton Hotel, 12:30 p. m.

Dinner—Washington State Society, Sholl's Cafe, 6:45 p. m.

**Policeman Promoted.**

Petersburg, Va., Oct. 24 (Spl.)—Policeman John W. Sandford has been made sergeant, succeeding Walter George, who recently left the service to enter the employ of a Hopewell industrial plant. Chief W. W. Jefferson appointed William M. Jolly as a patrolman.

## Page in Bank

Underwood & Underwood.

*KATHLEEN KNOX.*

# P. C. Knox Kin Is Bank Page In Pittsburgh

### "I'm Learning Business," Only Comment of Girl Presented at Court.

Last year Miss Kathleen Knox, daughter of Mr. and Mrs. McCook Knox, 1642 Twenty-first street northwest, and granddaughter of the late Senator Philander C. Knox, Attorney General under Presidents McKinley and Roosevelt, was presented at the Court of St. James.

Every day now Miss Knox wears a gray woolen frock with a white pique collar, the uniform of a page at the Union Trust Co. of Pittsburgh, the Mellon citadel of finance.

Running errands between offices in the bank, Miss Knox, according to an Associated Press dispatch, is demonstrating one of the qualities demanded of all Mellon employes—silence.

Other pages, the dispatch says, assert the job requires such a quality, but Miss Knox won't even say that much.

"I'm interested in learning banking or I woldn't be here," is about the extent of her comment.

How does she like her job? How does it feel to be "in" on deals sometimes involving fortunes?

She remains silent.

Miss Knox's hours are from 9 a. m. to 5 p. m. her duties consist of answering executives' call bells and running intraoffice errands.

## Benning Road Bids To Be Open Today

Bids for the grading, paving and improving of Benning road between Minnesota and Central avenues are to be opened today. Minimum wages of 65 cents an hour for skilled and 45 cents an hour for unskilled workers have been fixed.

McGuire & Rolfe, Inc., were low bidders for the job of widening and paving Thirteenth street northwest from Massachusetts avenue to Logan Circle. The bid was $72,000.

Construction of section 15 of the Upper Potomac interceptor, in Newark street northwest, was awarded to the Charles J. Spielman Co., of Baltimore, for $6,017.25.

## Band Concert

**United States Marine Band Orchestra, Auditorium, Marine Barracks, 8 p. m.**

Overture, "Men of Prometheus," opus 43. ..... Beethoven
"Wotan's Farewell and Magic Fire Music," from "The Valkyries" ..... Wagner
Flute solo, with accompaniment of horn quartet, "L'Oiseau des Bois," opus 21. ..... Doppler
Clayton Lindsay, soloist; horn quartet, Thaddeus Hess, Cornelius O'Neil, Adolphe Seidler and Alphonso Razoxino.
Scherzo, "L'Apprenti Sorcier" ..... Dukas
"Symphony No. 4," in F minor, opus 36. ..... Tschaikowsky
I. Andante sostenoto - moderato con anima.
II. Andantino.
III. Scherzo.
IV. Finale, allegro con fuoco.
Marines' hymn. "The Halls of Montezuma."
"The Star-Spangled Banner."

The United States Marine Band and Orchestra will give concerts during the winter season on Mondays, at 3 p. m.; Tuesdays, at 11:30 a. m.; Wednesdays, at 8 p. m., and Fridays, at 3 p. m. On Mondays and Wednesdays orchestral programs will be presented and on Tuesdays and Fridays band programs will be presented. The public is invited.

# Cooking School Lures Women Week Too Soon

### Scores Turn Out to Hear Miss Chambers; Start Is Next Tuesday.

Scores of Washington women who gathered yesterday at the Washington Auditorium were disappointed to be reminded that The Washington Post free cooking school does not begin until next Tuesday.

Although The Post was careful to display prominently the dates in its preliminary announcements, many housewives were so eager to enjoy the feast of entertainment and information that will be presented by Miss Ruth Chambers that they arrived at the auditorium a week too soon.

Several phone calls to The Post revealed the situation and an announcement was made at the auditorium with apologies to those who had been inconvenienced.

**Well-Known to Readers.**

Miss Chambers, who will conduct the interesting sessions of the cooking school, is well known to readers of The Washington Post, who follow her daily column on the Woman's Page of this newspaper.

She is a representative of the National Stock and Meat Board and the information she will give about meat cookery is the most authentic available. Her organization is the "clearing house" for experimental work and research about meat conducted by the Department of Agriculture and colleges and universities of 26 States.

Miss Chambers is one of the best-known cooking school teachers in the United States.

Besides knowing her subject thoroughly in all its aspects, she has the ability to impart her knowledge to her hearers and to win and hold their interest. There is nothing cut-and-dried, nothing dull about her talks and demonstrating.

**Writer on Domestic Science.**

She is a writer on domestic science topics for newspapers and magazines, and is well known as a radio speaker.

Miss Chambers' professional training has been reinforced by practical experience. As long as she can remember, she declares, she has loved to cook. But she does not subscribe to the theory that "good cooks are born, not made."

"Any girl or woman can learn to cook," says Miss Chambers, "and it is one art she should acquire. It is based upon science, upon the right way of doing things.

"There will be nothing included in this cooking school which the woman of average means and skill can not duplicate in her own home. My aim is to pass along recipes and ideas which housewives can use in preparing everyday as well as company meals."

**Friendly Personality.**

Miss Chambers has a pleasing personality and a winning friendliness which gives special charm and "hominess" to her cooking classes.

"She's just like a good cook in her own kitchen giving her favorite recipes to her best friend," declared one member of a cooking school class.

You'll be entertained as well as instructed at these sessions. Jot down the dates, Tuesday, October 31, Wednesday and Thursday, November 1 and 2 at 2 p. m.; Friday, November 3, at 8 p. m., and the place: The Washington Auditorium. Watch The Washington Post for further information.

**Mrs. Esther Yowell Dies.**

Charlottesville, Va., Oct. 24. Mrs. Esther S. Yowell, 49, wife of T. Manley Yowell, Charlottesville, died yesterday at the home of her mother, Mrs. Edward Allen, at Woodridge. The funeral was held this afternoon, conducted by the Rev. H. J. Browne. Mrs. Yowell was a native of Buckeyeland.

EXPERT RUG CLEANING

... our years of experience and complete equipment assure you Safe, Thorough Cleaning of your Rugs.
We specialize in Washing, Repairing and Storing Rugs.
ASK FOR A PRICE
CALL MR. PYLE
NA. 3257-3291-2036
Sanitary Carpet & Rug Cleaning Co., Inc.
106 Indiana Ave. N.W.

# Vital Statistics

**Births.**

Joseph W. and Ruth Taylor, girl.
William H. and Helen J. Forbes, twin girls.
Elmer and Frieda Bradley, boy.
Simon P. and Adelaide Fullinwider, boy.
James E. and Margaret Greenwell, boy.
Olindo and Virginia Marseglia, boy.
James S. and Elizabeth A. Spalding, boy.
Melvin L. and Gertrude Leisear, boy.
Phillip C. and Gertrude O. Gerrard, boy.
John R. and Marguerite L. Shannon, boy.
Alphonsus L. and Elizabeth I. Radcliffe, boy.
Daniel W. and Wilhelmina Hartman, boy.
George E. and Agnes M. Heitkam, boy.
Clay B. and Elizabeth L. Ivester, boy.
Robert and Margaret McNeice, boy.
Gregory and Antoinette G. Stea, girl.
Frank A. and Marion O. Varney, girl.
Lawrence D. and Lucy Davis, girl.
Charles M. and Clara M. Henneberger, girl.
Paul J. and Katherine Beckert, girl.
Buford A. and Furnia Stone, girl.
Jerry D. and Ann V. Ryan, girl.
Charles L. and Frances J. Combs, girl.
Chiey Yee and Chin Suey Yuen, boy.
Charles R. and Adela M. Barnhouse, boy.
Frank A. and Lucy Marceron, boy.
Claude I. and Sarah L. Mallard, boy.
Herman and Helen Nider, boy.
Hensel D. and Sarah L. Gilmer, boy.
Lennie L. and Gladys E. Edwards, boy.
Isaac H. and Edwina R. Archer, boy.
Samuel N. and Grace M. Farthing, boy.
George R. and Mary L. Peyton, boy.
Leo and Clara D. Tougas, boy.
John B. and Elizabeth L. Aley, boy.
James M. and Mary L. Weed, girl.
Phillip W. and Dolores A. Green, girl.
William M. and Mary E. Baker, girl.
Frank P. and Cecelia Stockstill, girl.
H. B. and LaRue Reid, girl.
Giles F. and Ethlyn L. Blocum, girl.
James E. and Elizabeth Henderson, girl.
Martin J. and Agnes G. O'Leary, girl.
Haskon and Estelle Follien, girl.
Harvey and Helen Carey, boy.
Muncie and Mary Graham, boy.
Walter and Ella Bradley, boy.
Thomas R. and Viola V. Parker, girl.

**Licensed to Marry.**

Joseph P. Davis, 22, Fort Washington, Md., and Helen Irene Chesanek, 21, 3000 Connecticut avenue northwest. The Rev. W. Joyce Russell.
Michael J. McInerney, 28, 5420 Connecticut avenue northwest, and Margaret Somerville, 28, 5600 Sixteenth street northwest. The Rev. Thomas A. Walsh.
Harry Schindlis, 34, 137 Tennessee avenue northeast, and Lillian Sharnes, 25, 638 Pennsylvania avenue southeast. Rabbi J. T. Loeb.
Manuel P. Anidos, 35, 1744 Church street northwest, and Adelina Lopez, 26, 1721 Rhode Island avenue northwest. The Rev. E. H. Roach.
Benjamin Jenkins, 22, 1802 Montello avenue northeast, and Esther M. Sykes, 22, 2133 Randolph place northeast. The Rev. E. Hez Swem.
James Harkins, 25, Lanham, Md., and Annie Contee, 20, 1331 Third street northwest. The Rev. Thomas J. Duffy.
Urban Bowman, 52, and Mary K. Dilley, 40, both of Plainfield, Ind. The Rev. Albert K. Stockebrand.
Howard J. Bruce, 26, 1735 First street northwest, and Emma Gertrude Mathews, 26, same address. Judge R. E. Mattingly.
Samuel Koss, 21, and Fanetta Brown, 18, both of Indianhead, Md. The Rev. K. W. Roy.
Leroy J. Albert, 18, 423 Massachusetts avenue northwest, and Daisy Lewis, 21, Spring Hill, Va. The Rev. J. J. Albert.
Henry Lee Scott, 24, and Catherine Augusta Schafe, 19, both of Alexandria, Va. The Rev. L. J. McDougle.
Thomas Smith, 26, 1921 Seventeenth street northwest, and Mildred Quarles, 21, same address. The Rev. G. M. Rankin.
John Bell, 42, 106 Pierce street northwest, and Rosa Howard, 37, 114 Pierce street northwest. The Rev. Isaac Wright.
Amon Young, 24, 1611 Wiltberger street northwest, and Elizabeth Smith, 21, 2151 California street northwest. Judge R. E. Mattingly.
Adrian Gutrich, 29, 1017 Third street southwest, and Edna Mae Brown, 18, 1024 Third street southwest. The Rev. Clagget Ward.

**Deaths.**

Anna Yarbrough, 80 yrs., 220 H st. ne.
John R. Lindsay, 76 yrs., 1216 Kennedy st. nw.
Sallie A. Riblett, 72 yrs., 2217 Washington circle nw.
Charles F. Trotter, 71 yrs., 1129 Fern st. nw.
Daniel R. McConley, 67 yrs., Garfield Hospt.
Jessie P. Deyo, 58 yrs., 2842 27th st. nw.
Maria L. Gatchel, 56 yrs., 2812 34th st. nw.
James E. Bates, 66 yrs., 1221 50th st. ne.
Jennie Tucker, 62 yrs., Gallinger Hospt.
Julius Parker, 62 yrs., Gallinger Hospt.
Richard Freeman, 39 yrs., Gallinger Hospt.
George Palmer, 33 yrs., Gallinger Hospt.
Henry Hawkins, 30 yrs., 2601 Douglas rd. ne.
Floretta H. Stewart, 32 yrs., 360 Maryland ave. ne.
Ellsworth Fleet, 12 yrs., Gallinger Hospt.

# Daily Weather Report

## Today Sun and Tide Table.

(Furnished by United States Department of Commerce, Coast and Geodetic Survey.)

| | AM. | PM. |
|---|---|---|
| Sun rises | 6:27 | |
| Sun sets | 5:17 | |
| High tide | 12:07 | |
| Low tide | 7:22 | 7:35 |

## Weather Conditions.

U. S. Dept. of Agriculture, Weather Bureau.
Washington, Tuesday, Oct. 24—8 p. m.

Forecast for the District of Columbia—Partly cloudy and colder Wednesday and Wednesday night; Thursday fair; fresh northwest winds.

For Virginia—Partly cloudy and colder Wednesday; Thursday fair.

For Maryland—Partly cloudy and colder Wednesday; Thursday fair.

**Conditions.**

The disturbance that was over the plains States Monday night is advancing rapidly eastward, being central over northwestern New York, Ithaca, 29.62 inches, with a secondary off the New England coast, Block Island, 29.68 inches. Another center is off the northeast Florida coast, Titusville, 29.62 inches. Pressure is also low and falling over British Columbia. A high pressure area is moving rapidly southeastward over Manitoba, western Ontario and Minnesota, Winnipeg, 30.60 inches, with an extension eastward to the Canadian Maritime Provinces, Harrington, 30.38 inches. Rains have occurred in the middle Atlantic and north Atlantic States, along the south Atlantic coast, in the lake region and in western Washington and snows and rains are reported from Montana. Temperatures have fallen over the Plains States and the upper Mississippi Valley. The highest temperature so late in the season, 92 degrees, occurred at Abilene, Tex.

## Local Weather Report.

Temperature—Midnight, 52; 2 a. m., 50; 4 a. m., 49; 6 a. m., 48; 8 a. m., 48; 10 a. m., 47; 12 noon, 47; 2 p. m., 46; 4 p. m., 50; 6 p. m., 51; 8 p. m., 52; 10 p. m., 51. Highest, 52; lowest, 47. Relative humidity—8 a. m., 66; 2 p. m., 95; 8 p. m., 91. Rainfall (8 p. m. to 8 p. m.), 0.01.

**Departures from Normal.**

Accumulated excess of temperature since January 1, 1933, 776 degrees.
Deficiency of temperature since October 1, 1933, 3 degrees.
Accumulated excess of precipitation since January 1, 1933, 9.86 inches.
Excess of precipitation since October 1, 1933, 0.38 inch.

Temperatures and precipitation for 24 hours ended Tuesday, 8 p. m.:

| | Highest Tues. | Lowest night. | Mon. 8 p. m. | Tues. | Rainfall. |
|---|---|---|---|---|---|
| Washington, D. C. | 52 | 48 | 52 | | 0.01 |
| Asheville, N. C. | 70 | 50 | 60 | | |
| Atlanta, Ga. | 70 | 58 | 64 | | 0.01 |
| Atlantic City, N. J. | 62 | 50 | 62 | | 0.36 |
| Baltimore, Md. | 53 | 48 | 50 | | 0.02 |
| Birmingham, Ala. | 76 | 52 | 64 | | |
| Bismarck, N. Dak. | 32 | 26 | 28 | | |
| Boston, Mass. | 50 | 44 | 50 | | 0.62 |
| Buffalo, N. Y. | 44 | 36 | 38 | | 0.48 |
| Chicago, Ill. | 52 | 42 | 46 | | |
| Cincinnati, Ohio | 64 | 38 | 46 | | |
| Cheyenne, Wyo. | 60 | 50 | 52 | | |
| Cleveland, Ohio | 50 | 42 | 44 | | 0.02 |
| Davenport, Iowa | 50 | 44 | 50 | | |
| Denver, Colo. | 74 | 48 | 64 | | |
| Des Moines, Iowa | 46 | 44 | 40 | | |
| Detroit, Mich. | 44 | 38 | 38 | | 0.06 |
| Duluth, Minn. | 28 | 26 | 18 | | 0.14 |
| El Paso, Tex. | 86 | 60 | 78 | | |
| Galveston, Tex. | 82 | 70 | 76 | | |
| Helena, Mont. | 52 | 24 | 46 | | |
| Indianapolis, Ind. | 60 | 40 | 52 | | |
| Jacksonville, Fla. | 68 | 64 | 66 | | 0.10 |
| Kansas City, Mo. | 60 | 50 | 46 | | |
| Little Rock, Ark. | 72 | 52 | 68 | | |
| Los Angeles, Calif. | 70 | 54 | 60 | | |
| Louisville, Ky. | 66 | 42 | 54 | | |
| Marquette, Mich. | 36 | 32 | 30 | | 0.70 |
| Memphis, Tenn. | 70 | 50 | 64 | | |
| Miami, Fla. | 80 | 82 | 74 | | 0.72 |
| Minneapolis, Minn. | 38 | 32 | 30 | | |
| Mobile, Ala. | 78 | 60 | 78 | | |
| New Orleans, La. | 78 | 64 | 74 | | |
| New York, N. Y. | 54 | 48 | 54 | | 0.46 |
| North Platte, Nebr. | 52 | 44 | 44 | | |
| Omaha, Nebr. | 56 | 44 | 40 | | |
| Philadelphia, Pa. | 50 | 46 | 50 | | 0.18 |
| Phoenix, Ariz. | 96 | 70 | 88 | | |
| Pittsburgh, Pa. | 58 | 42 | 52 | | |
| Portland, Me. | 44 | 42 | 42 | | |
| Portland, Oreg. | 48 | 40 | 38 | | 0.24 |
| Salt Lake City, Utah | 74 | 44 | 64 | | |
| St. Louis, Mo. | 66 | 46 | 46 | | |
| San Antonio, Tex. | 94 | 70 | 86 | | |
| San Diego, Calif. | 74 | 56 | 60 | | |
| San Francisco, Calif. | 72 | 58 | 56 | | |
| Santa Fe, N. Mex. | 72 | 40 | 64 | | |
| Savannah, Ga. | 68 | 60 | 62 | | 0.08 |
| Seattle, Wash. | 50 | 52 | 48 | | 0.26 |
| Springfield, Ill. | 62 | 40 | 42 | | |
| Tampa, Fla. | 74 | 68 | 70 | | |
| Vicksburg, Miss. | 74 | 56 | 66 | | |

**River Bulletin.**

Harpers Ferry, W. Va., Oct. 24.—Potomac and Shenandoah Rivers clear.

Wednesday's SUPER-EVENT
$39.75 & $49.75 Coats
FOR MISSES, WOMEN AND LITTLE WOMEN
One day only
$33.74
45 Coats worth $49.75
60 Coats worth $39.75
Made right: Seams, linings, tuckings, and detailing painstakingly done!
Fashion right: Cut on new "slim" lines, full sleeves, high collars, revers, "bow" collars, high-haired furs, flat furs!
Furred right: Tipped skunk, fitch, kit fox, wolf, squirrel, red fox, blue fox (red-dyed blue), and caracul!
Misses', Women's and Little Women's Sizes.
Third Floor, The Hecht Co.

The HECHT Co.